Average net paid circulation of THE CHICAGO TRIBUNE, September, 1923:
Daily - - - 584,468
Sunday - - 908,236

Chicago Daily Tribune

THE WORLD'S GREATEST NEWSPAPER

FINAL EDITION

VOLUME LXXXII—NO. 246 C [COPYRIGHT 1923 BY THE CHICAGO TRIBUNE] SATURDAY, OCTOBER 13, 1923.—26 PAGES THIS PAPER CONSISTS OF TWO SECTIONS—SECTION ONE ** PRICE TWO CENTS IN CHICAGO AND SUBURBS ELSEWHERE THREE CENTS

FIND WOMAN ROPED IN LAKE

CASEY STENGEL HITS HOMER AND BEATS YANKS, 1-0

Ruins a Good Game for Sad Sam Jones.

WORLD SERIES FACTS

NEW YORK, Oct. 12.—The largest crowd that ever turned out for a world's series game saw the Giants beat the Yankees today. The attendance of 62,430 exceeded by more than 7,000 the crowd at the opening game, and many fans turned away when they saw the huge jam around the gates. Following are the figures:

FRIDAY'S GAME.

Attendance	62,430
Receipts for day	$201,072
Players' share	102,546
Each club's share	34,183
Baseball commission's share	30,160

TOTAL FOR THREE DAYS.

Attendance	158,139
Receipts	$541,482
Players' share	270,155
Each club's share	92,052
Baseball commission's share	87,222

STANDING OF CLUBS.

	W.	L.	Pct.		W.	L.	Pct.
Giants	2	1	.667	Yankees	1	2	.333

SATURDAY'S GAME.

Place—Polo Grounds.
Probable pitching choices—Scott for Giants, Hoyt for Yankees.
Starting time—2 p. m. [1 o'clock Chicago time].
The weather—Fair an warmer.

BY JAMES CRUSINBERRY.

New York, Oct. 12.—[Special.]—Brute Force not only deserted the Yankees today but switched over to the Giants and helped them beat the Huggins outfit in the third game of the series. On the other hand, Old Man Strategy kept out of the combat entirely.

In other words, there was a great pitching duel staged between Art Nehf of McGraw's team and Sad Sam Jones of the Yanks, and if Brute Force had not stepped in and taken a hand the two might have labored until darkness stopped the battle. As it was, the Giants won, 1 to 0, because Brute Force made a pal out of Casey Stengel, who slammed a home run into the right field bleachers in the seventh for the only tally of the game.

Casey the Hero.

So far Casey is leading hero of the series, his homer in the last inning of the first game bringing victory to the Giants and his homer today being the only successful attack of the contest.

The Yanks might have had a chance had they been able to swap Brute Force for Strategy, but they stumbled through with no luck and no outside help, and as they have showed time and again in the past, they do not know how to win a ball game when they are required to do something more than try to knock the cover off the ball.

It was a game that required more common sense than strategy, because it was a battle for one run al lthe way. Stengel, with one grand wallop, produced the one run and the Giants won, though they did not begin to have the chances that were opened to their rivals.

Giants Get 4 Hits.

All told, the Giants made only four hits. One of the four was Stengel's homer, which was simply a long fly that barely cleared the screen in front of right field. Only one other Giant got as far as second base during the contest.

The Yanks made six hits and had four good openings to count, but couldn't produce the necessary punch. Twice their openings were killed by double plays on the part of the snappy Giant infielders. Once Heinie Groh made a sparkling stop of a smashing red hot grounder that was meant for a two bagger. It would have wrecked the game, but Heinie made good in the crisis.

Meusel Disobeys Orders.

But the grandest opportunity the Yankees had to break up the game was ruined when one member of the team disobeyed the orders of Manager Huggins. It occurred in the fourth inning before the Yankees realized what they were up against. Joe Dugan had led off with a scorching two bagger that indicated the start of one of the characteristic Yankee slam bang rallies. Ruth wasn't given a good ball to hit and walked. Two were on and none out, and Bob Meusel was coming up.

When the game was over, Owner Ruppert said that Meusel had been ordered by Manager Huggins to go up and bunt and thus advance the two runners. Most everybody in the grand-

[Continued on page 21, column 4.]

NEWS SUMMARY

LOCAL.

Dead woman found in lake at Hubbard Woods; body moored to pier of estate with long rope and head hooded with white stocking; police sift theories of suicide and murder. **Page 1.**

Two thousand see women battle in lobby of Roosevelt theater and their escorts fight on the sidewalk after tiff over seats. **Page 1.**

Combing of loop reveals that Chicago is (nearly) free from café menus in French and that, anyway, each waiter carries a libretto. **Page 2.**

Crime reduced a third under Collins' régime, chief's report asserts. **Page 2.**

Grand jury to get names of many policemen involved in bootleg syndicate. **Page 2.**

Expert Lyons digs up books said to have been hidden in Fowler, Ind., city linked at one time with phase of Small case. **Page 2.**

Des Plaines high school board refuses after three hour session to reinstate three boys expelled for poor playing in football game. **Page 3.**

Committee prepares strenuous program for David Lloyd George's visit to Chicago next Tuesday and Wednesday. **Page 3.**

Rogers Park residents rise in arms to refute charge that vice is infiltrating neighborhood, and assail organizers of law and order leagues. **Page 3.**

Democratic managing committee decides to keep sitting judges off the stump during judicial campaign, despite protests of speakers representing "new candidates." **Page 7.**

Chicago observes Columbus day with numerous celebrations, closing of schools and partial suspension of business. **Page 8.**

DOMESTIC.

Gompers sums up work of A. F. of L., points to honorable American path into future; again denounces Reds. **Page 1.**

Irvington, N. J., mayor dies a modern Jean Valjean; fortune goes to blackmailers who knew of prison term. **Page 3.**

Mrs. Stokes to face Missouri town accusers today; new letters in case found in Chicago. **Page 3.**

Steamer sinks, lake traffic tied up by smoke by forest fires. **Page 4.**

Coroner's jury orders four held to grand jury without bond on charges of murder in connection with five deaths from moonshine. **Page 7.**

Hughes felicitates on amicable relations between U. S. and Latin Americas. **Page 8.**

Walton fires two state officers as legislature appoints impeachment committees. **Page 10.**

FOREIGN.

German president and chancellor begin dictatorship by ordering all taxes paid in gold. **Page 1.**

British colonial premiers reported to have bitterly attacked allies' award of $2,500,000 to Italy as indemnity from Greece for Albanian murders. **Page 4.**

Investigation connects Japanese army with brutal murders during the earthquake. Typhoon destroys relief shacks. **Page 10.**

WASHINGTON.

New crusade for enforcement of the prohibition law to be launched at three day citizenship conference which opens here tomorrow under leadership of Gov. Pinchot of Pennsylvania. **Page 2.**

Henry Ford's statement in regard to Muscle Shoals characterized by Secretary of War Weeks as a personal attack on him and filled with reckless assertions. **Page 5.**

SPORTING.

Stengel's home run gives Giants, 1 to 0 win over Yankees in third game of world's series. Attendance of 62,430 sets new record. **Page 1.**

Urban Faber stages comeback after long layoff and pitches White Sox to first victory over Cubs in city series, 4 to 2. **Page 11.**

East meets west in two intersectional games heading today's football schedule. Northwestern plays Indiana at Indianapolis. **Page 12.**

Jock Hutchison wins western open golf championship at Memphis with card of 281. **Page 13.**

Miss Joyce Wethered retains British women's amateur golf title. **Page 13.**

Three hundred Chicago boxing fans to make trip to New York for Joe Burman-Joe Lynch title bout next Friday night. **Page 13.**

EDITORIALS.

Lloyd George on America and World Peace; Rough Stuff by Henry Ford; The Citizens' Training Camp; The Only Solution of Our Traction Problem. **Page 6.**

BOOK DEPARTMENT.

Best sellers of the ages. **Page 8.**
Weekly book reviews. **Page 9.**
London literary letter. **Page 9.**

MARKETS.

Price movements in all speculative markets continue to puzzle. **Page 18.**

Movement of farmers from west to east, noted by United States observer, may point to re-Americanization of eastern states, Scrutator says. **Page 18.**

Wheat advances early, then reacts in Winnipeg market; Chicago and eastern exchanges closed. **Page 18.**

Hogs advance 10@25 cents, with best prices at close; cattle poor in quality and lower. **Page 18.**

'LABOR STRIDES TO GOLDEN DAY, NOT RED CHAOS'

Gompers Points Way at Final Session.

BY PHILIP KINSLEY.

Portland, Ore., Oct. 12.—[Special.]—Labor's path is plain. It is, first of all, an American path, marked out by constitutional rights and limitations. It must follow the present craft union organization lines. Presenting a sharp cleavage from the undemocratic European labor movement and even from the politically minded British movement, it has no room for the international communists and little patience with the intellegentsia or pinks. It has no cure-all for the social evils of the world and is content to make things better now for the average worker.

SAMUEL GOMPERS.
[P. and A. Photo.]

This might be said to express the philosophy of the labor movement as expressed through the deliberations of the forty-third convention of the American Federation of Labor, which closed today.

Gompers Analyzes Issues.

Samuel Gompers, immediately following his reelection as president of the federation today, analyzed the work of the convention in broad terms and explained the meaning of the outstanding actions. The most important action, he declared, was to drive from the labor movement those who were antagonistic to the union idea and policy.

"There has been a full, free, and open forum," he said. "Our antagonists may point to an incident in the convention and undertake to deny this. The answer is that this is a convention of the American Federation of Labor.

Boring from Within Is Out.

"Differences of opinion are invited, but they must be within the labor movement, not for its destruction. We have been too tolerant of men who declare they are 'boring from within,' seeking to undermine the policies of the federation, men who secretly go into the woods at midnight, planning to destroy the trade union movement.

"I am informed that William F. Dunne who was ousted from the convention was not elected a delegate from the Silver Bow Trades and Labor Council, but that he solicited credentials with the understanding that the Silver Bow Council would not have to pay his expenses. Why should Dunne come to this convention and relieve the Silver Bow Council from paying his expenses? Whence comes this plethora of money?

Tells of Foster's "Nerve."

"A few months ago in Chicago at a conference of labor men, W. Z. Foster referred to me to give him a clean bill of health as to his conduct. I told the gathering who and what he was, how he had deceived and tried to deceive a lot of men, and how I, too, had been deceived for a time by his declarations of loyalty to trade unionism.

"The enemies of our movement take delight in emphasizing the fact that there has been a diminution in the membership of the affiliated unions. Of course we have lost some members. Consider that for nearly two years from five to five and a half million workers were unemployed. Assuming one and a half or two millions were union men, they could not pay their dues. The membership report is an average for the period from June, 1922 to Sept. 1923, a period of unemployment and strikes.

"To say our organization is decaying is prattle. We maintained morale, spirit, membership, despite the drive of every employer antagonistic to us

Mild Rebuke for Bankers.

"The American Bankers' association at its recent convention urged that there must be wage reductions. Why don't they start with themselves? This enmity is to be expected. We can meet it and beat it anywhere. It is different with the sneak, the one who stabs you in the back.

"This convention has given notice to all who want to dominate the labor movement, who are antagonistic to it, that the cleavage has been made. It will encourage trade unionism to greater solidarity, give hope to the unorganized, and give notice to those who would destroy it that this is an American labor movement, for and by the workers, not by any so-called intellegentsia."

Matthew Woll of Chicago was reelected sixth vice president of the federation along with the other executives, and El Paso, Tex., was selected for the forty-fourth annual convention next year.

THE CHANGING WORLD

[Copyright: 1923: By The Chicago Tribune.]

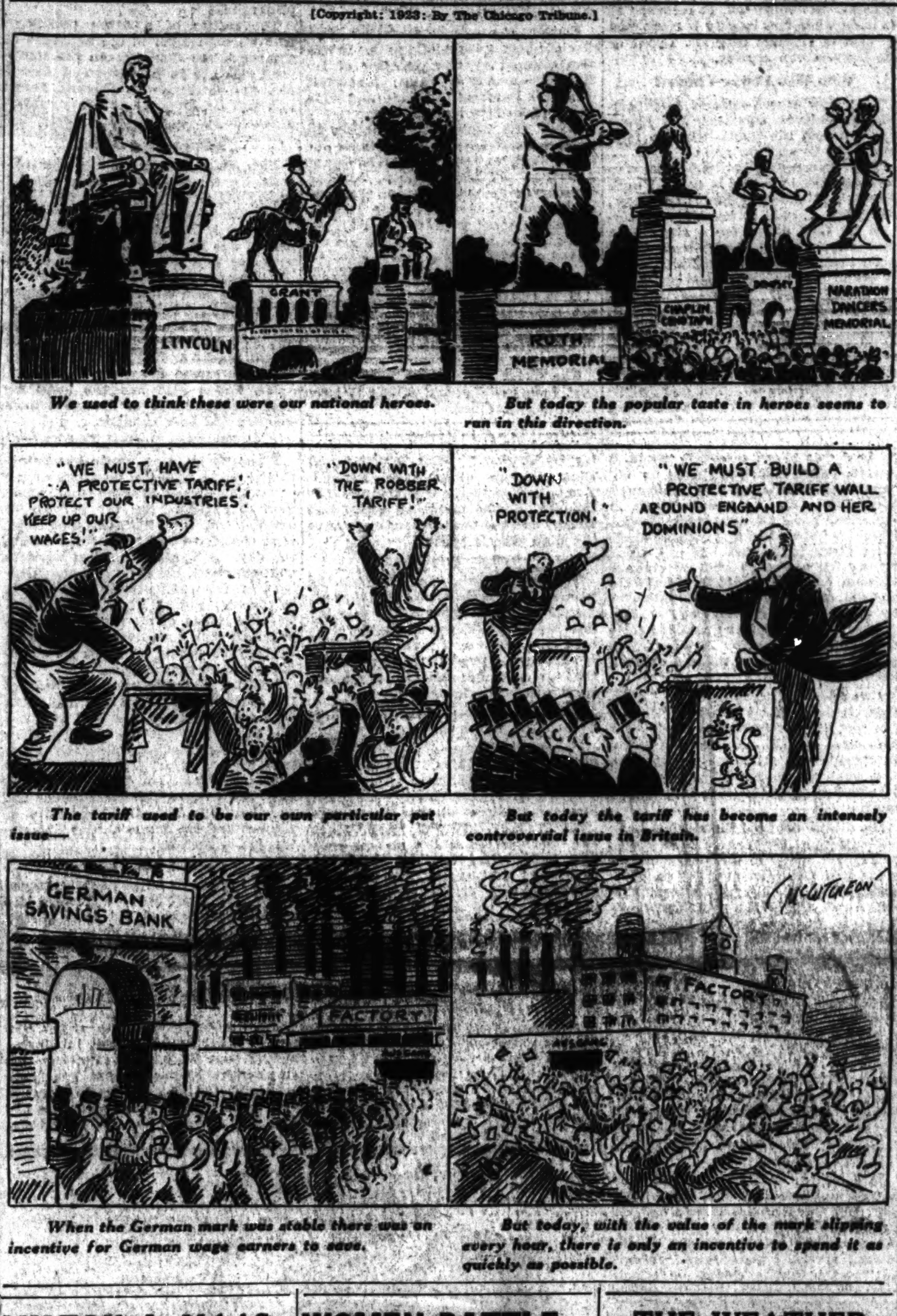

We used to think these were our national heroes. — *But today the popular taste in heroes seems to run in this direction.*

The tariff used to be our own particular pet issue— — *But today the tariff has become an intensely controversial issue in Britain.*

When the German mark was stable there was an incentive for German wage earners to save. — *But today, with the value of the mark slipping every hour, there is only an incentive to spend it as quickly as possible.*

MILTON J. MAAS, MILLIONAIRE, IS SHOT; MYSTERY

Stamford, Conn., Oct. 12.—[Special.]—Police of Stamford and several other cities are trying to solve the wounding of Milton J. Maas, New York millionaire, who was shot while in the residence of Mrs. Ida M. Leslie, wealthy widow, on Ledge road, South Beach, Conn., last night.

The shooting followed a dinner party at a nearby roadhouse at which Mrs. Leslie and Mr. Maas, with several friends, were present.

Mrs. Leslie said that the shooting resulted from the efforts of Mr. Maas to rescue her after she had been attacked by three men, all strangers, who were found prowling about the grounds. Mr. Maas said that he was shot by one of two strangers who appeared as he and Mrs. Maas entered the house.

The police are working on two angles.

One concerns several letters which Mr. Maas had written to Mrs. Leslie, which were found in the house and letters which Mrs. Leslie is known to have written to another man. The other theory is that the shooting may have been done by bootleggers who had headquarters in the neighborhood and who entered the Leslie home by error.

TEMPERATURE TO GO LOWER OVER THE WEEK-END

Cooler weather is predicted for today and Sunday. Weather forecasters, while not predicting definitely how low the mercury will go, indicated last night that temperatures around 50 degrees are likely. This would be a drop of more than 20 degrees from the highest temperature registered yesterday.

The cool wave will be ushered in by northwest winds. Cloudinessis predicted today, but fair weather is foreseen on the morrow. Within the last twenty-four hours general rain has fallen from the upper Mississippi valley southwestward to Texas and the general forecast last night predicted cloudy weather from the upper lakes southward.

WESTERN KANSAS HAS SNOW.

Hutchinson, Kas., Oct. 12.—A heavy snow, the first of the year in Kansas, was falling in Tribune late tonight. Tribune is near the Colorado line.

WOMEN BATTLE; MEN FOLK, TOO

2,000 See Families in Two-Ring Fight.

Just as the feature film at the Roosevelt theater was starting on its second trip of the evening through the projecting machine last night Miss Helen Rogers, of 711 Waveland avenue, decided to change her seat. She plumped down into a chair beside that of Mrs. Lillian Friedman of 3144 Lyndale avenue, with such abruptness that her elbow banged against Mrs. Friedman's funny bone, dislodging it with disconcerting suddeness from the arm rest.

"What's the matter with you?" inquired Mrs. Friedman sweetly enough but in tones that carried several rows. "Are you drunk?"

"No, I'm not drunk," Miss Rogers retorted in tones slightly louder. "What's the matter with you?"

"Well, you act like it," Mrs. Friedman insisted.

On Their Toes.

Miss Rogers leaped to her feet. So did her escort, Edward Karr, 614 Oakdale avenue. So did his mother, Mrs. Elizabeth Karr. So did half the audience, including Mrs. Friedman's husband, "Morrie," and "Morrie Jr." aged 4.

"How dare you say I'm drunk," Miss Rogers shrieked. "I demand a public apology right here and now."

"You'll get a poke in the eye before all these people right here and now if you don't sit down and shut up," Mrs. Friedman responded.

But it was Mrs. Friedman's eye, the left one, that got the poke and her hands clutched Miss Rogers' brown bobbed locks. Karr and Friedman attempted to get at each other over the clinched women, at the same time trying to pull them apart.

They Go Outside.

"Come out in the lobby and fight like a lady," Miss Rogers challenged.

Mrs. Friedman accepted. Out into the lobby they stamped, followed by a goodly part of the audience. The women picked the lobby for their battle and Karr and Friedman chose the sidewalk in front of the theater.

The management turned in a riot call, but Sergt. J. O'Connor arrived before the wagon. He found State street jammed with a crowd of nearly 2,000 fight fans of both sexes cheering Friedman and Karr. Inside another crowd was applauding Mrs. Friedman, who had succeeded in ripping Miss Rogers' brown silk dress to bits.

Karr, after getting a popular decision over Friedman, rushed inside and draped his overcoat upon Miss Rogers and gathered up what was left of her apparel. Then, with policemen sitting as barriers between all the belligerents, they rode to the Central station, where in the office of Lieut. Paul Duffy, hostilities were resumed.

And Thus It Ends.

And then, when Mrs. Friedman had signed a complaint against Miss Rogers and Miss Rogers had signed one against Mrs. Friedman, and Friedman had sworn to a warrant against Karr and Karr had charged Friedman with assault, and Mrs. Karr had had hysterics, and Morrie Jr. had stopped crying, Lieut. Duffy prepared to march them all into the night court.

"I can't go to court this way," Miss Rogers protested, from the folds of the overcoat.

"Let's shake hands," suggested Friedman.

"I wouldn't shake your hand for a million dollars," Karr replied, "but we'll call it quits."

And everybody went home from the movies.

THE WEATHER

SATURDAY, OCTOBER 13, 1923.

Sunrise, 5:58 a. m. Sunset, 5:14 p. m. Moon sets 8:01 p. m. on the 13th.

Chicago and vicinity—Cloudy and considerably cooler Saturday; Sunday fair; gentle to moderate winds, mostly northwest.

Illinois—Cloudy and considerably cooler Saturday, rain in south portion; Sunday generally fair.

TRIBUNE BAROMETER.

TEMPERATURES IN CHICAGO

MAXIMUM, 2 P. M. 76
MINIMUM, 5 A. M. 58

3 a. m.	61	Noon	74	8 p. m.	70
4 a. m.	60	1 p. m.	75	9 p. m.	69
5 a. m.	58	2 p. m.	76	Unofficial—	
6 a. m.	58	3 p. m.	75	10 p. m.	68
7 a. m.	60	4 p. m.	74	11 p. m.	67
8 a. m.	63	5 p. m.	73	Midnight	67
9 a. m.	65	6 p. m.	72	1 a. m.	67
10 a. m.	69	7 p. m.	71	2 a. m.	67
11 a. m.	72				

Mean temperature for twenty-four hours to 7 o'clock last night, 67; normal for the day, 57; deficiency since Jan. 1, 241 degrees.

Precipitation for twenty-four hours ended at 7 p. m., trace; deficiency since Jan. 1, 2.66 inches.

Highest wind velocity, 24 miles an hour, from the southwest, at 11:30 a. m.

North Shore Police Seek Death Answer

Fastened by a 75 foot clothesline to the end of a concrete pier at the edge of the James Porter estate in Hubbard Woods, the body of a well dressed woman was found floating in the lake yesterday afternoon by the Winnetka police. Drawn over the head and hiding her face, which was bruised and discolored, was a woman's white silk stocking.

From a notebook in a gray overcoat found near the end of the pier, and from the initials on a gold friendship ring which encircled the third finger of the victim's right hand, the police were led to believe her name was Anna A. King.

Fail to Identify Victim.

A canvass of persons whose names were found scrawled in the notebook, however, failed to disclose any one who could identiy the woman or furnish the police with her address or that of relatives.

At the end of several hours' inquiry the police were still unable to determine whether they were confronted with a murder mystery or an unusual suicide.

"It is my belief that the lacerations under the woman's eyes and the bruises on her nose were caused by blows struck before her body reached the water," said Chief of Police W. M. Peterson of Winnetka.

Browning Poems a Clew.

That the victim, a slender, dark haired woman about 45 years old, was a lover of poetry, particularly of Browning's works, was evident from notes and a book found in her coat pocket. The book, a well thumbed little pocket edition, was a copy of Robert Browning's "Pippa Passes."

The attention of the police was called to the body by John M. Olmstead, president of the Vim Manufacturing company, who resides in Hubbard Woods. Mr. Olmstead was walking along the beach near the Porter estate with his two children shortly after 5 o'clock when he noticed the coat lying out on the end of the pier. He walked out and picked it up. Looking around to see whether he could spot its owner, he noticed a piece of new cotton rope knotted about an iron railing of the pier.

He tugged on the rope. The woman's body came to the surface some distance from the pier. He called the police and the body was removed to undertaking rooms in Evanston.

Name Found in Two Books.

Written in the fly leaves of both the Browning volume and the memorandum book was the name "Anna A. King." Under it in the notebook was the request that, if anything should happen to the owner, the body should be removed to the undertaking rooms of Linn Brothers at 3419 North Clark street.

Two pages of note paper filled with the same handwriting as that in the note book bore unintelligible messages, written either in code or just as meaningless scribblings. Then followed a poem:

"Which is the road to happiness?
Which is the road, you say?
Every road is a happy road
If we only know the way.
For a blithesome heart has a happy touch
Which turns into gold each day,
And finds in the glorious Here and Now
The secret of Happiness Way."

In the notebook also appeared the names of "Miss Wellman, 3452 Southport avenue," "Thomas H. Parrish, 505 Palisade avenue, Pasadena, Cal.," and a "Mr. Caldwell," whose name was written under the notation "Oak Park Trust."

Unknown to Banker.

F. C. Caldwell, president of the Oak Park Trust company, could recall no depositor of the name of Anna King. "Duffy Owen of Oak Park," whose name also appeared in the list, could not be located.

The police description of the woman placed her height at 5 feet and her weight at approximately 105 pounds. She had dark hair, not yet tinged with gray, and brown eyes.

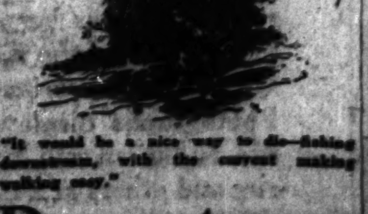

"It would be a nice way to die—fishing downstream, with the current making walking easy."

Downstream by Harold Titus

A BLUE RIBBON short story in the rotogravure magazine of tomorrow's Tribune

Want Ad Index Page 19

PAY GERMAN TAXES IN GOLD, EBERT DECREES

Takes First Step in Dictatorship.

BERLIN, Oct. 12.—[By the Associated Press.]—The cabinet has decided not to await sanction by the reichstag of the special measure authorizing dictatorial powers for the government in economic matters. A decree was issued today, signed by President Ebert, Chancellor Stresemann, and Finance Minister Luther, providing that henceforth all taxes shall be paid according to the gold standard instead of in paper marks.

Other decrees looking to the rehabilitation of the country's finances will be issued regardless of whether or not the authorization law is passed by the reichstag tomorrow.

The coal stocks in Berlin are so low that the burgomaster today informed the municipality that unless the government came to the rescue the gas supply would be endangered.

At a meeting of the Saxon diet today Premier Zeigner violently attacked Dr. von Kahr, the Bavarian dictator; the German National party, and the big industrialists, accusing them of preparing for the suppression of the working classes. The premier declared the Saxon government would stand by the workers and fight to the utmost to [illegible]

[illegible]

Food riots occurred this morning in two of Berlin's densely populated sections where the population is without potatoes or meat. In both instances, according to the police, those responsible for the disorders were unemployed men, who were accompanied in their raids by many women. When they attempted to protect the food shops the police were attacked by the mobs. Many arrests were made.

Agrarian contempt for the paper mark has compelled the league of German municipalities to enter into an agreement with the nitrogen syndicate whereby the latter agrees to supply potato growers with nitrate fertilizers in return for regular potato shipments to metropolitan centers.

The fertilizers will be paid for by the municipalities, which have been forced to take recourse to this barter arrangement by the refusal of agrarians to accept paper marks in payment for contracted shipments. Numerous cities throughout Germany are experiencing an acute shortage in potatoes.

Forbids Potato Shipments.

KOENIGSBERG, Oct. 12.—[By the Associated Press.]—The military governor of East Prussia has forbidden the exportation of potatoes until such time as the local population has been insured its winter supply. Speculative buying by outside agents threatened a corner of the local harvest, it was reported.

RIOT FOR FOOD

BY THOMAS RYAN.

[Chicago Tribune Foreign News Service.]
[Copyright: 1923: By The Chicago Tribune.]

DUSSELDORF, Oct. 12.—A demonstration against hunger, fanned by communist agitators, swept over Dusseldorf and neighboring cities today.

Following outbreaks yesterday at Solingen in the British zone, in which two were wounded, the crowds looted six shops. A battalion of Yorkshire troops was held in readiness today, while British mounted police patrolled the streets. Threatening crowds clog the streets in the industrial villages in the Solingen region, shouting "profiteers" at all passing motors.

Special German police from Cologne have been rushed to the Solingen district.

Deny 11 Were Killed.

Although the British military authorities at Solingen agree that the situation may become serious, they deny an alarmist communique issued in Dusseldorf and circulated by several news agencies. According to the communique there are eleven dead and thirty-five wounded and the police have lost control of the situation. Personal inquiry at Solingen shows this story to be unfounded.

French troops still occupy the Dusseldorf town hall following yesterday's demonstration outside the building. Armored cars protect the officials inside.

German police killed a rioter at Hoechst and another in Cologne. Shops were looted at Wiesbaden last night and at Hamborn today.

Miners Will Resume Work.

DUSSELDORF, Oct. 12.—[By the Associated Press.]—An agreement has been signed between the German miners' unions and the French author-

**

ities for the return to work of all the miners and officials of the Dorstfeld mine, one of the largest in the Ruhr, which the French occupied some time ago to exploit it themselves. A similar agreement was made for the Bergfeld mine in the same district. Under the agreement all the expelled miners' officials and office employés are allowed to return.

The German miners and office employés will have the same working hours as obtain in mines not occupied by the French. The workmen's council law and other German workmen's laws are fully recognized by the French. As soon as the miners resume work all French sentries or other signs of military occupation will be immediately withdrawn.

British Deny Separate Pact.

[Chicago Tribune Foreign News Service.]

LONDON, Oct. 12.—The British foreign office today denied a London Daily News story that Great Britain had entered into negotiations for a separate settlement with Germany in the occupied area. No such conversations have taken place between any British representative and the Germans. It is learned, however, that Gen. Smuts had conversations with the German ambassador, which may have given rise to these rumors.

FRANCE MAY ACT ALONE

BY HENRY WALES.

[Chicago Tribune Foreign News Service.]

[Copyright: 1923: By The Chicago Tribune.]

PARIS, Oct. 12.—France is prepared to negotiate a direct separate accord with Germany on the reparations problem if the British accept a similar policy.

THE TRIBUNE obtained this statement today from a high official of the government, following the publication in a London newspaper of a dispatch from Berlin stating that Downing street was making overtures to Chancellor Stresemann for an Anglo-German agreement if Premier Poincare remains obdurate. THE TRIBUNE also has received information that German industrial as well as political leaders have been sounding out Gen. Degoutte and Premier Poincare regarding the possibility of reaching a direct Franco-Belgian-German accord on the reparations problem.

"Britain the Only Loser."

"The French government has persistently attempted to maintain the allied solidarity towards Germany, and always has sought a united front," said THE TRIBUNE's informant. "But if the British break away and try to reach a private agreement with Berlin, we are quite ready to make a separate agreement with Germany ourselves. Great Britain will only be the loser on such a deal, as it would solve many difficulties which the allies now face.

"It would overcome the knotty question of interallied debts and leave the reparations problem purely a matter of indemnifying the war devastations and costs of reconstruction."

DEVER ADVISERS FINISH STUDY OF TRACTION MESS

Mayor Dever's traction advisers yesterday completed several weeks' study of local transportation problems. It is expected they will submit their views to the mayor today and that he will embody them in a message to the council at its meeting next Wednesday in which he will outline his traction policy. Following the meeting of the committee, Ald. U. S. Schwartz announced that "we expect to get down to business after the council meeting."

Other matters that will come up at Wednesday's council meeting are the completion of the Roosevelt road bridge, the straightening of the river, and opening of Franklin, Wells, and Market streets south from the loop, and the obtaining of a site for the proposed fruit terminal market at Archer avenue and West 18th street. On the last two matters Mayor Dever will confer with heads of railroads involved on Monday.

McCormick Bill Hearings to Begin Here Monday

A series of hearings on the McCormick bill to provide $5,700,000 Illinois and Mississippi river improvements will be held by a special committee of the United States senate beginning next Monday in the board rooms of the sanitary district, 910 South Michigan avenue.

VISIT US AT EVANSTON

Let us show you how attractive, how cozy and homelike, the apartments are in the LIBRARY PLAZA at Evanston.

Here in this new residential hotel you will find furnishings that reflect all the cheer and pleasantness of a private home, yet giving you the convenience and service of a modern hotel home.

Visit us, today, at Evanston! See for yourself.

Library Plaza HOTEL At Evanston

Telephone: Evanston 800

You've Got an Appointment with a Fresh Fish

Any time you want to keep the date come in. We prepare sea food in a manner that would do credit to the Captain's chef.

COLOSIMO'S RESTAURANT

Wabash Ave. at 22nd St.

Calumet 1127

Table d'Hote Dinner 6 to 9 P. M. $1.25

A la Carte Service at All Times

Public Dancing—Refined Cabaret

CHEER, MEN! WE'RE FREE (NEARLY) OF MENUS IN FRENCH

Anyhow, Every Waiter Carries a Libretto.

BY RICHARD HENRY LITTLE.

The Menus in English club started by Congressman Fred Britten [Rep., Ill.] will not need to do much agitating and reforming in Chicago. Perhaps it's because the Opera in English club has been making such an aggressive campaign during the last few years.

Congressman Britten started all the row because, when he sailed on the American liner Leviathan, he found all the menus printed in French. He took steps at once and Chairman Farley of the shipping board hurriedly promised to chase Petit Pois a la Paysanne, Biftecks Sautes aux Olives and Gateau de Frangipane right off the menus of American boats and restore ham and eggs, corned beef and cabbage, and griddle cakes and molasses.

Flushed with victory, the congressman is now turning his attention to American hotels. The Menus in English club has declared that the French menu shackles which have so long enslaved us must be broken. Give us hash and fried liver or give us death!

Congratulate Us—but Wait!

But in Chicago we are already free! Practically free. A hurried chase through the food belt yesterday proved that Mr. Thompson's cafés are all American; so are Mr. Child's, Mr. Harding's, and all the baked bean parlors.

But the big caravansaries in Michigan avenue are yet in bondage. Right here in Congressman Britten's own home town, on Main street itself, the Menus in English scouts found at the Congress hotel "Legumes in Season."

"Legumes in Season" is probably a trick which reveals the real hideousness of publishing menus in French. What are legumes, anyhow? The menu says they are served only "in season." But very likely they were shot in the closed season. Perhaps these legumes were cruelly plunged into boiling water despite their plaintive cries. Yet there it was on the menu of the Congress, "Legumes in Season!"

Aha! "Maitre d'Hotel!"

A stern disciple of the Opera in English movement, who automatically became a member of the Menus in English club, declared he heard sorrowing cries around the Congress which sounded to him like a legume calling to its young.

But Charles Spieler of the Congress declared that French was used on the Congress menus only when it was impossible to translate the dish into English short of half a page. "We use a menu card, not a book," said Mr. Spieler.

But Mr. Spieler's defense must be received with caution. The Menus in English club would hurl it out altogether. For openly, brazenly, upon each and every menu of the Congress hotel appear the words, "Chas. Spieler, Maitre d'Hotel." Why must we have maitre d'hotels in America? The scout for the Menus in English club said he would report this at once to Mr. Britten and get a law passed compelling the words "Maitre d'Hotel" to be changed on all American menu cards to "Man Who Tells the Cooks What They Are to Cook."

Giving France Its Due.

Mr. Muller, the maitre d'——that is, the man who tells the cooks what to cook at the Blackstone, said that cooking was invented in France.

Tres bien (very good), then, this peculiar manner of cooking an article of food was given a certain name, a proper name, which properly is not capable of translation. Naturellement (naturally). All the grand hotels in America have French chefs (cooks). These do not understand cooking directions given in English. If one, then, should tell a French chef to make a chicken hash, he would fall backward and die, or, did he live, he would never be the same again. But say to him "Monsieur Chef (Mister Cook), le hachis de volaille aux haricots verts, s'il vous plait," then he would make a chicken hash.

I could stand it no longer. "Stop, stop, Mr. Muller," I begged. "I hurried out early this morning with but cafe demi tasse (a small cup of coffee) to console me. It is now past noon and your description of le hachis de volaille aux haricots verts is breaking my heart!"

Mr. Muller dropped the chicken hash and said that, while there were dishes in French on the menus of the Blackstone and the Drake, still "ça n'importe pas" (it is no great matter). And because of this every waiter at these hotels is supplied with a libretto on which a full translation of all French dishes is printed.

Worries of an Earnest Diner.

For instance, suppose you go into the Blackstone dining room, sit down at a table, and beckon the waiter. The waiter brings you a menu. You scan the menu and you find there, among many other things, cream of tomato soup, broiled chicken leg, blackberry pie, and so on, all in perfectly good English. But, turning over the menu card, you find Remoise Bombe and Paquerette Coupe.

You order the tomato soup, a broiled chicken leg, and blackberry pie. But the Remoise Bombe and the Paquerette Coupe worry you. Should you have ordered a Remoise Bombe instead of the tomato soup? Would not the Paquerette Coupe have contained more vitamines than the broiled leg of chicken? But suppose you changed your order to a Remoise Bombe and a Paquerette Coupe. The Remoise Bombe might be tough and stringy and the Paquerette Coupe have the hind wheels broken.

Voila! Tres Bien!

You break down. You summon the waiter. And here enters Mr. Muller's ingenious plan. The waiter reaches into his inside pocket and produces a neat card. The neat card is a libretto of the menu. Every item on the menu that has a French name is fully translated. Voila! (Behold!)

Remoise Bombe—Pralined Filling, Orange Ice. Sauce Sabayon.

Paquerette Coupe—Coffee Ice Cream, Chocolate Sprinkles, Pistache Ice Cream, Whipped Cream.

There you are! Now you know! Pralined filling—well, that means filled with Pralines. If you worry about that you ask the waiter and he probably has another card all about pralines, and pictures of big herds of pralines being driven to market on the hoof.

Expert Hid Books in Town Named in Small Case, Charge

BY OSCAR HEWITT.

Ernest H. Lyons of Evanston, a real estate expert who drew $580,000 from the city treasury in one year, has been concealing his books in another state, beyond the jurisdiction of Illinois courts.

He has been pretending he had "nothing to hide," but evidently this did not include the books, because these have been hidden in Indiana. The spot selected as safe and secure for them is said to have been Fowler, county seat of Benton county.

From their hiding place Lyons this week brought his books to Chicago for the inspection of Attorney General Brundage's accountants. The attorney general's staff is investigating expert fee payments of $2,742,000 by the Thompson - Lundin administration. Whether the books will be returned to Indiana when this inquiry is completed or kept in Chicago only Mr. Lyons or his lawyers can answer.

Why Was Fowler Chosen?

Why Fowler was selected, as reported, can only be surmised; Mr. Lyons has not told the public why he took his books to another state.

The expert has two lawyers, who have appeared for him in court. Frank Lowes and Albert Fink. The latter, Mr. Fink, is said to have been attorney for Gov. Small for a short time immediately after the governor had been indicted by the Sangamon county grand jury on a charge of pocketing about $2,000,000 in state interest money. Mr. Fink is credited with having advised the sending of a telegram to the sheriff of Sangamon county telling him the governor would surrender to him here if the sheriff would come to Cook county. The plan, whatever it was, did not work, because the sheriff did not come to Chicago.

In the governor's trial it was represented that the books of a Grant park bank were burned by a janitor who afterward died. The books showing particular transactions of the governor in his own bank in Kankakee could not be found.

Small Papers Taken There, Hint.

It was reported at that time that some one in Kankakee took certain documents on the Big Four railroad to Fowler, Ind. Fowler is the first county seat in Indiana on this railroad, running southeast from Kankakee. Since the trial the safety deposit box in Fowler is said to have been relinquished.

Attorney Fink is understood to have left the service of the governor long before this incident.

Fowler is an accommodating little city of about 1,450 inhabitants. It was also selected by Gov. McCray of Indiana for some of his paper. The First National Bank of Fowler had $750 worth of McCray notes.

What the books may contain to prompt Exert Lyons to take them out of the state may be known to Assistant Attorneys General Brown or MacCracken or the grand jurors, if all the books have been returned to Illinois. It was rumored yesterday and Thursday that the investigators had not received all of Lyons' books.

Books Being Looked Over.

It is evident the investigators have not had time to examine the books thoroughly because Lyons spent only a few minutes before the jurors at their last session.

The queer part of the situation is that Lyons now seems willing to have his books examined.

Calls Finland's Dry Law Fiasco, but People Like It

COPENHAGEN, Oct. 12.—[United News.]—Prohibition in Finland is a fiasco at present, but the majority of Finns approve the dry régime, and all that is needed to turn the country into a really dry land is stricter enforcement laws. These are the findings of Dr. Vorhae, who was appointed by the Danish government to study prohibition in Finland.

GRAND JURY TO GET NAMES OF BOOTLEG POLICE

Many Involved in Beer Running, Charge.

Grand jury investigation of the stories of a dozen or more saloonkeepers and investigators that members of the police department took an active part in "running beer" up to the time of the murder of three alleged "beer runners" some weeks ago, was forecast in the Criminal court building yesterday.

The names of a dozen policemen who were engaged in the activities of a large booze syndicate on the southwest side are in possession of Assistant State's Attorney Thomas Peden and will be given to the jury within a few days.

Names Kept Secret.

This evidence was given the officials by saloonkeepers called in for questioning during the last few days. While the names of policemen involved were not divulged by Prosecutor Peden, it was learned that several of the men are well known members of the department.

"I have been told that the policemen whose names I have spent most of their time in the beer business," said Mr. Peden. "They acted as guards on the trucks and collected the money from the saloon keepers."

Mr. Peden also has the bank accounts and checks of several saloonkeepers and beer runners.

300 Face Medical Test.

Plans for giving a medical examination to more than 300 members of the police department, ranging from patrolmen to captains, for the purpose of weeding out the physically inefficient, were completed by Chief Collins during the day. A board of medical advisers will meet with the chief and the members of the civil service commission Wednesday night. The chief will outline the duties of all ranks of policemen and then turn over a list of men he believes should be given an examination as to their fitness.

William F. Foehringer, secretary of the commission, announced yesterday that the following men will compose the examining board: Dr. Theodore Tieken, Rush Medical college; Dr. Frederick Tice; Dr. Karl Albert Meyer, Cook county hospital; Dr. William R. Cubbins, Northwestern medical school; Dr. Raymond W. McNealy, University of Illinois, and Dr. James G. Carr, Northwestern university.

Hit Back at Mayor.

In an effort to strike back at Mayor Dever and the police, attorneys for Bert Kelly's Stables, 431 Rush street, will appear before Judge Hugo M. Friend in the Circuit court today to ask that an attachment be issued against Mayor Dever, Chief Collins, and two police officers who entered the place.

Kelly asserted that the mayor violated an injunction issued by Judge Friend last July, in revoking his amusement license. Two policemen have entered his place in violation of the injunction on three occasions and remained there for over an hour, Kelly said.

DRYS MOBILIZE IN CAPITAL FOR ANTI-RUM DRIVE

Lay Plans to Enforce Liquor Laws.

[BY A STAFF CORRESPONDENT.]

Washington, D. C., Oct. 12.—[Special.]—Dry forces from all parts of the country are assembled in Washington to launch a new crusade to make prohibition a reality.

They will open a three days "citizenship conference" tomorrow and they expect to bring about an era of law enforcement, even in the country's wettest oases.

The conference was sponsored by the commission on Councils of Churches and the commission on temperance of the Federal Council of Churches of Christ in America. Leading churchmen, "dry" workers, political leaders, senators, representatives and others will take part in the conference. Gov. Pinchot of Pennsylvania will preside.

Government Not Blamed.

The conference will not be disposed to place the blame for the nonenforcement of prohibition on the government, its spokesmen explained today. The responsibility rests primarily on the people, they say.

"The law breakers and the liquor interests," says the conference pamphlet, "are going forward with perfect accord. Nothing less than an equal degree of efficiency among friends of good government will combat lawlessness and nullification."

Plan Publicity Campaign.

In order to carry out the program a committee of prominent churchmen and dry workers probably will be formed. Its duty will be chiefly to carry on a nation-wide campaign of publicity and education through the churches, religious organizations, and civic bodies. It may take ten years to arouse the public conscience, it was said.

Mr. Smith, chairman of the executive committee, expressed great regret that Mayor Dever of Chicago would not be able to attend the conference.

"No man in America is doing better work in the enforcement of prohibition than Mayor Dever," said Mr. Smith.

CRIME REDUCED A THIRD, CHIEF'S REPORT SHOWS

Six months of Chief Morgan Collins' regime as superintendent of police shows a one-third reduction of major crime, including burglary, robbery, larceny, and miscellaneous felonies, as against the records established during the same period last year.

According to the figures compiled by department statisticians, with the exception of murders, a total of 2,839 crimes have been committed since April 1, 1923, when Chief Collins was inaugurated. During the same half year in 1922, under former Chief C. C. Fitzmorris, a total of 4,278 crimes were committed.

Under Strict Discipline.

"Regardless of the ridiculous claims of certain persons that the cause for the reduction is found in the rush of criminals to the beer or booze running business," Chief Collins said last night, "or that crime is at its lowest ebb during the summer, I maintain that this unusual suppression of law breaking is due in a large measure to the return of rigid discipline in the entire department.

"Every man is working, and the man who is not working will find himself before the civil service trial board in short order. Criminals cannot operate when every policeman in the city realizes that his actions and attention or inattention to duty is the object of constant scrutiny by unknown observers. I have an efficiency staff of sergeants on duty all the time, picking out the drones and pepping up the workers."

Comparison by Table.

The following figures indicate the total crimes committed from April 1 to Sept. 30 in 1922 and 1923, according to the report made to Chief Collins:

	1922.	1923.
Burglary	2,151	1,421
Robbery	794	556
Larceny	1,059	691
Miscellaneous	274	171
Total	4,278	2,839

A Beautiful Park Ridge Home for $6,250

Drive Out Today or Tomorrow

YOU will be amazed at the economy with which you can build a home on these beautifully situated lots. Drive out today or tomorrow; follow Milwaukee Avenue north to 5200 (Foster Ave.), and west on Norwood Park Blvd. to Overhill Ave.; then 2 blocks north to our office. Look wherever you desire you cannot match these lots at their low price, or equal these fine homes at low cost.

Ready for Building Now 3 Blocks from the Depot

No residential district in Chicago offers such a splendid opportunity to home-builders. Improvements have been made on a very complete scale; on many of the lots, sewer, water, cement sidewalks and asphalt paving are in and fully paid for—everything in shape for immediate building. Only 24 minutes' ride from downtown by Chicago and North Western fast steam trains; 3 to 4 blocks from the Park Ridge Depot.

$200 Down—5 Years to Pay

Our lots are very picturesque—beautiful and shady; splendid, big maple trees. Purchasers can buy on easy terms; initial payments as low as $200—5 years to pay the balance.

Build at Low Cost Purchaser Saved $3,000

Our builder has just saved a customer $3,000 on a home. You can see plans of attractive homes at low cost when you call at our office. On all sides of these lots residences are going up fast and values are quickly rising. Drive out today and see these beautiful homes.

H. ROY BERRY CO

Chicago Temple Building

Washington and Clark Sts. Phone Dearborn 5068.

MAIL THIS COUPON

Kindly send this coupon for information regarding our special building plan.

H. Roy Berry Co., 77 W. Washington St., Chicago.

Please furnish me, without obligation, details of the Berry Plan which insures low building cost.

NAME ....

ADDRESS ....

AUCTION

Oriental Rugs

from Armenia and Persia

Monday, October 15th, and following five days at 2 p. m. each day at our salesrooms

624-630 S. Wabash Ave.

This collection has been selected by world known

THOS. H. KULLUJIAN

owner of the famous Liberty Bell and Peace Treaty Rug, who has been traveling around the world with this famous rug, which has been used in all official gatherings for the Kings, Presidents and Generals. Government Documents and Photographs displayed in our galleries. Mr. Kullujian will lecture on this famous rug and others at 2 P. M. daily.

BOOKLET ON APPLICATION

Williams, Barker & Severn Co.

AUCTIONEERS

624-630 S. Wabash Ave.

Miss California Brings You

the Choicest Products of her Matchless Orchards and Vineyards

Fruit O'Cal

The Standard Loaf, $2.00

1¼ pounds, net, in a de luxe metal package decorated with a reproduction of a real Fra-Bache Still Life Study in Oil.

If you have wandered in California orchards—when the morning dew was yet on the grass—and in the cool, early hours—plucked and feasted on the sweet, deliciously ripened fruit—

Then you know something of the wonderful goodness stored up in Fruit O'Cal—a brand new confection of California's choicest glacéd fruits and nuts—a taste sensation that grows richer in fruity flavor with keeping.

Serve Fruit O'Cal as a dessert at luncheon or dinner or at teas, bridges and afternoons at home.

Blended Where the Best Fruits Grow by

Hellwig's—San Francisco

Chicago Office, 128 No. Wells St. Phone Franklin 5412

Ask your dealer for a TRIAL PACKAGE of Fruit O'Cal—eight generous portions—a wonderful treat for $1

At Stores Where Delicious Confections are Sold

APOLLO THEATRE

Sunday Afternoon, Oct. 14—3 o'Clock

ADOLPH BOLM

Director Chicago Civic Opera Ballet

With Adolph Bolm Ballet Using

Baldwin Reproducing Piano

Says

"For the artist there is nothing more finished and exact than this marvelous instrument."

Baldwin Piano Company

323 SO. WABASH AVE.

Leschin Inc.

featuring

Unda-Hose

Newest o' the New!

$1.95

Unda-hose, to be worn under chiffon hose, is so light and soft to the touch as to add no appreciable weight, but a comfortable extra warmth to Chiffon hose. Flesh color only, $1.95 pr.; 3 prs., $5.40.

Chiffon Hose

$2.45

Our regular $2.95 chiffon; an ideal hose to wear over the Unda-hose for crisp, cool weather. Ask to see the new banana shade.

3 prs., $7

6 prs., $13

LESCHIN, INC.

315-329 MICHIGAN AVENUE SOUTH

Candy Day

and of course you will remember that your WIFE or your SWEETHEART expects one of these SPECIAL BOXES that we offer for ONLY 60c per pound. Your MOTHER likes our chocolates, and we have some specials for the KIDDIES.

Keg and Kettle KANDIES

114 S. Dearborn 40 S. Wabash

163 N. State

Chicago Daily Tribune

THE WORLD'S GREATEST NEWSPAPER

Vol. LXXXII. Saturday, Oct. 13. No. ...

Published daily at ... 7 South Dearborn street, Chicago, Illinois.

Mail subscriptions—Price in Ill. (outside of Chicago), Ind., Iowa, Mich. and Wis.—with Sunday, one year, $12.50.

MAIL SUBSCRIPTION PRICE

Zones 3 and 4 ...

Zones 5 to 8 inclusive—Canada, Mexico, ... foreign—Daily $12.00 per year ...

Entered as second class matter ...

ROGERS PARK, IN PROTEST, DENIES INFLUX OF VICE

Assails Organizers of Law and Order League.

Residents of Rogers Park and the real estate dealers of that community met last night in indignation and protest against the "slander on the fair name of their neighborhood." They spoke in condemnation of the organizers and board of governors of the "North Shore Law and Order League" which, they said, had defamed Rogers Park.

Rogers Park needs no law and order league, it was proclaimed. The citizens challenged the motives and questioned the identity of the promoters of the league, which they said had spread the imputation that there had been an influx of doubtful women into the northernmost section of Chicago. Rogers Park is respectable and decent, they said, and needs no "reformers who for motives of their own cast a smirch on the reputation of the community."

It developed at the meeting that the sponsors of the league had not invited Mayor Dever or Chief Collins, who live in their section of the city, to join the law and order movement. Neither had they asked the aldermen of the three wards comprising Rogers Park and Edgewater, nor the police captain to join, the sponsor of the league, E. F. Driver, 1038 Loyola avenue, admitted previous to the meeting.

Asked by Driver to Join.

Mr. Driver refused to discuss himself, his motives or his associates. He said he is in the canvas goods business. Several of those listed on the board of governors said they were asked by Driver to join. One, Charles W. Ferguson, said his name was used without his knowledge or permission.

Attorney William H. Sexton, traction counsel for the city and who is on the board of governors of the league, said he did not consider it a slight to Mayor Dever and Chief Collins not to ask them to join a law and order league in their own neighborhood.

Capt. James Larkin of the Rogers Park station, present at last night's meeting, said he considered the movement such a reflection. His record and efficiency were praised by the business men there.

Henry S. Jacobs, a real estate dealer, was chairman of the meeting.

No Questionable Tenants.

Real estate men said there had been no rejections of prospective apartment tenants, as stated by the league organizers. The tenancy requirements are so strict that questionable women have never tried to establish themselves there, according to all. They objected strenuously to being "hooked up with other questionable districts."

A paragraph from the league's letter seeking membership at $100 per application was read:

"The beautiful north shore is in jeopardy! So many degenerate immoral influences are at work throughout our north side that before we know it refined, moral people will be ashamed to live in many of our present high class residential neighborhoods."

This drew bitter denunciation.

Calls Plans Ridiculous.

H. C. W. Laubenheimer, representing the Devon Trust and Savings bank, formerly chief deputy sheriff, branded as ridiculous the plans of the league to report immoral tenants to the state's attorney's office and use deputy sheriffs in raiding them. He suspected politics in the organization, he said.

FOLLIES GIRL TELLS STORY OF STOLEN JEWELS

[illegible]

While [illegible] Morgan A. Collins yesterday [illegible] to dry [illegible] Miss Ethel [illegible] of the Greenwich Follies company, appearing at the Apollo theater, ruefully reflected upon the possible danger of prohibition liquor and allowing dapper young strangers to escort [illegible].

Miss Davis [illegible] in the detective bureau [illegible] Lawndale [illegible]

ROGERS PARK, IN PROTEST, DENIES INFLUX OF VICE

Assails Organizers of Law and Order League.

Residents of Rogers Park and the real estate dealers of that community met last night in indignation and protest against the "slander on the fair name of their neighborhood." They spoke in condemnation of the organizers and board of governors of the "North Shore Law and Order League" which, they said, had defamed Rogers Park.

Rogers Park needs no law and order league, it was proclaimed. The citizens challenged the motives and questioned the identity of the promoters of the league, which they said had spread the imputation that there had been an influx of doubtful women into the northernmost section of Chicago. Rogers Park is respectable and decent, they said, and needs no "reformers who for motives of their own cast a smirch on the reputation of the community."

It developed at the meeting that the sponsors of the league had not invited Mayor Dever or Chief Collins, who live in their section of the city, to join the law and order movement. Neither had they asked the aldermen of the three wards comprising Rogers Park and Edgewater, nor the police captain to join, the sponsor of the league, E. F. Driver, 1038 Loyola avenue, admitted previous to the meeting.

Asked by Driver to Join.

Mr. Driver refused to discuss himself, his motives or his associates. He said he is in the canvas goods business. Several of those listed on the board of governors said they were asked by Driver to join. One, Charles W. Ferguson, said his name was used without his knowledge or permission.

Attorney William H. Sexton, traction counsel for the city and who is on the board of governors of the league, said he did not consider it a slight to Mayor Dever and Chief Collins not to ask them to join a law and order league in their own neighborhood.

Capt. James Larkin of the Rogers Park station, present at last night's meeting, said he considered the movement such a reflection. His record and efficiency were praised by the business men there.

Henry S. Jacobs, a real estate dealer, was chairman of the meeting.

No Questionable Tenants.

Real estate men said there had been no rejections of prospective apartment tenants, as stated by the league organizers. The tenancy requirements are so strict that questionable women have never tried to establish themselves there, according to all. They objected strenuously to being "hooked up with other questionable districts."

A paragraph from the league's letter seeking membership at $100 per application was read:

"The beautiful north shore is in jeopardy! So many degenerate immoral influences are at work throughout our north side that before we know it refined, moral people will be ashamed to live in many of our present high class residential neighborhoods."

This drew bitter denunciation.

Calls Plans Ridiculous.

H. C. W. Laubenheimer, representing the Devon Trust and Savings bank, formerly chief deputy sheriff, branded as ridiculous the plans of the league to report immoral tenants to the state's attorney's office and use deputy sheriffs in raiding them. He suspected politics in the organization, he said.

FOLLIES GIRL TELLS STORY OF STOLEN JEWELS

(Picture on back page.)

While Chief of Police Morgan A. Collins yesterday was waging a new drive to dry up the supposedly arid loop, Miss Ethel Davis, comedienne of the Greenwich Follies company appearing at the Apollo theater, ruefully reflected upon the possible danger of prohibition liquor and allowing dapper young strangers to escort her home.

Miss Davis was questioned in the detective bureau last night in the presence of Victor Weinshanker of 1617 Lawndale avenue, who was held in connection with the robbery.

The incident which plunged Miss Davis into a gloomy retrospection and determined the police chief to tighten the lines upon the cabarets had its inception at the Friars' Inn, 343 South Wabash avenue, late Thursday night. After spending an hour with another party Miss Davis accepted the invitation of two well dressed young men to drive her to the Hotel Sherman.

When Miss Davis awoke, she says, she found herself lying in a doorway on Grand boulevard, near Bowen avenue. Jewelry to the value of $5,400 was missing, she discovered. F. K. Reiner, 721 Belden avenue, doorman at the cafe, who introduced Miss Davis to the strangers, was arrested.

New $500,000 Levy Mayer Hall for Northwestern University

James Gamble Rogers' drawing of his plans for the new Levy Mayer hall to be built on the Lake Shore drive campus of Northwestern university as the result of a gift from Mrs. Levy Mayer to the Northwestern university law school. The building is to be one of a group which is to be erected on the Alexander McKinlock Memorial campus at the Lake Shore drive and Chicago avenue.

CHICAGO TO KEEP LLOYD GEORGE ON JUMP FOR 2 DAYS

Arrives in City Next Tuesday.

Two strenuous days await David Lloyd George, England's war premier, when he visits Chicago on next Tuesday and Wednesday. He will arrive at noon Tuesday, and from that hour until he resumes his journey eastward on Wednesday night he will be on the go, according to the program prepared for his reception and entertainment.

Included in the public functions at which he will be honored are a luncheon given by the Chicago Association of Commerce Wednesday noon, a dinner of the Audit Bureau of Circulations Wednesday evening, and the vast meeting at the International amphitheater Wednesday night. At the latter he will deliver his principal address.

In addition to these, numerous social functions have been planned, and he will hold conference with civic and political leaders on political methods of this country.

Welsh Children to Greet Him.

Mr. Lloyd George will be met at the Northwestern station by a reception committee headed by Mayor Dever and Brig. Gen. Charles G. Dawes. A specially trained choir of children of Welsh parentage will greet him with Welsh songs as he enters the station.

From the station he will go to the Drake hotel. The route will include La Salle, Jackson streets, and State streets and Michigan avenue to the hotel. Special police details will regulate traffic during this time. He will be preceded by a squadron of cavalry and mounted police. Business houses on all streets which he will pass will have been asked to decorate with the national colors.

Speeches Will Be Broadcast.

All the former premier's speeches here will be broadcast by radio. At the National amphitheater special apparatus is being installed to carry the speaker's voice to all parts of the hall.

More than 900 publishers from all parts of the country have asked for reservations at the Audit Bureau of Circulations dinner, according to Stanley Clague, managing director of the Audit Bureau.

The executive committee on arrangements consists of B. E. Sunny, chairman; Wyllys W. Baird, Robert B. Beach, Judson F. Stone, George E. Scott, Mr. Clague, Gen. Dawes, and Mayor Dever.

SPEEDS TOWARD WINNIPEG.

On Board Lloyd George's Special Train, Chapleau, Ont., Oct. 12.—[By the Associated Press.]—On a 1,400 mile jump from Niagara Falls to Winnipeg, David Lloyd George, the wartime premier of Great Britain, on his tour of Canada, went today through a region but little removed from the primitive wilderness.

Passing on his special train to the north of Lake Superior, he made a few stops at isolated points where the log house is still used and where big game is plentiful. At Hudson company points, Indians were conspicuous, drawn up in silent lines beside the train. The former premier enjoyed the experience to the full with its fascinating scenery of woods and quiet lakes.

"It is like passing through an endless gallery of paintings by a first class artist," he said. "Why there should be slums in Europe when there is so much wealth here, I don't know."

At Winnipeg Mr. Lloyd George will be taken for a drive around the city, then go to government house for a rest, and in the evening address a public massmeeting. He will spend Sunday in seclusion, leaving late that afternoon for Minneapolis, where he is due Monday morning.

LORD ROTHERMERE NEW LONDON GIANT OF NEWSPAPERDOM

BY JOHN STEELE.
[Chicago Tribune Foreign News Service.]
[Copyright: 1923: By The Chicago Tribune.]

LONDON, Oct. 12.—[Tribune Radio.]—An official statement by the Daily Mail today announces:

"The Daily Mail Trust, Ltd., has acquired the business of Edward Hulton & Co. of London and Manchester for the sum of £6,000,000 ($27,000,000). The newspapers taken over include the Evening Standard, Daily Sketch, and Sunday Herald, all of London; Daily Dispatch, Evening Chronicle, Sunday Chronicle, and Empire News, all of Manchester. All these papers will be under the management of the Daily Mail Trust, Ltd., except the Evening Standard, which will be controlled by Lord Beaverbrook.

"It is proposed to offer the public in about ten days' time a debenture issue secured on these properties and other assets of the Daily Mail Trust, which include 800,000 deferred shares of Associated Newspapers, Ltd. The issue will be 7 per cent guaranteed mortgage debenture stock at 99 per centum."

The Associated Newspapers, Ltd., is the company owning Lord Rothermere's publications. Thus Lord Rothermere becomes by far the largest newspaper magnate in England and the Canadian peer, Lord Beaverbrook, owner of the Daily Express, acquires a valuable evening paper in the form of the Evening Standard.

GIVES RIDE TO TWO; ROBBED.

Anthony Squinto, 7328 Myrtle avenue, driver of a department store truck, was robbed of $130 receipts, a gold watch, and $40 of his own money yesterday by two men to whom he had given a ride.

SCHOOL EXPELS 3 BOYS FOR POOR GRID PLAYING

And Des Plaines Board Won't Let 'Em Back.

The Des Plaines school board held a three hour session last night and in the end refused to take any action on the expulsion of Roland Kennicott, Amasa Kennicott, and Montgomery Hall, three members of the football team. The boys were forced to leave school last Wednesday on charges preferred against them by Coach Glenn Fisher.

The Des Plaines or Maine township school was defeated last Saturday by Lane Tech. The score was 39 to 0. The defeat was a great blow, it is said, to the school and aroused dissension on the grid squad.

Accused of Disloyalty.

Coach Fisher accused the three boys of "laying down" in the game. He told Principal Charles Hamel that they were disloyal to the school and asked their immediate suspension. On Wednesday the principal acceded to the coach's request.

The action occasioned much comment in Des Plaines. The case was said to be unique in that the boys were expelled for something they didn't do rather than for actual disobedience of the school laws.

Boys Deny Charges.

Moreover, the boys denied that they had not played their best. They said the "coach was picking on them because the team was so badly beaten." They claimed that he had shown dislike for them for some time.

Last night the parents of the boys, Ransom Kennicott, chief forester for the county preserve, and H. H. Hall appeared before the school board to plead that their sons be reinstated.

The school board in refusing to act in the matter said that the reinstatement of the boys was up to the principal. He refused to be interviewed.

Now the school is wondering who will be expelled if the team is beaten in its next game.

DIES OF KNIFE WOUNDS.

Carl Williams, colored, 3318 Calumet avenue, died in the county hospital yesterday from stab wounds which were inflicted by another colored man in a fight Thursday.

BRYAN TO HELP PICK DEMOCRATIC NOMINEE AT 1924 CONVENTION

Omaha, Neb., Oct. 12.—[Special.]—William J. Bryan is going to attend the Democratic national convention next year and he intends to have something to say about the naming of the presidential nominee. He said as much today in Lincoln, where he stopped to see his brother, Gov. Charles W. Bryan.

"Politics is in a chaotic condition, with no indication of what may happen," said Mr. Bryan. "The Republican party is divided and the Democratic party is worse than divided, at present."

He said Gov. "Al" Smith and Senator Underwood were both impossible as Democratic candidates.

GRANT, KRAUSER, POLICE KILLERS, GET REPRIEVES

Bernard Grant and Walter Krauser, sentenced to be hanged next Friday for the murder of Patrolman Ralph Souders, a probationary policeman, were both granted reprieves until Jan. 11, 1924, by Gov. Small last night in Springfield.

The reprieves were granted at the request of their attorneys, it was stated, in order that the cases may be taken before the state Supreme court in December for review. The reprieve is the second given to Grant.

Patrolman Souders was shot and killed on December 19, 1922, while guarding an Atlantic and Pacific tea store at 5361 South Morgan street, following a number of robberies of such stores. Testimony indicated that he was shot down before he had a chance to draw his revolver. Both Grant and Krauser confessed. Krauser admitted firing the first shot, but as his trial neared feigned insanity.

MRS. STOKES TO CONFRONT SMALL TOWN ACCUSERS

Important Letters Found in Chicago.

St. Louis, Mo., Oct. 12.—The scene of the divorce case of W. E. D. Stokes of New York against Mrs. Helen Elwood Stokes shifted to Missouri this evening with the arrival here of Mrs. Stokes, a friend and an attorney. The party is en route to Boonville and Bunceton, Mo., where depositions are to be taken in an effort to disprove testimony given at the trial in New York that nineteen years ago Mrs. Stokes was a "guest" of Edgar T. Wallace in Bunceton. The party departed for Boonville tonight.

Never in Bunceton.

"In recent testimony in New York," Mrs. Stokes said, "two witnesses from Kansas City asserted that they saw me in Bunceton nineteen years ago in company with Mr. Wallace. This is so palpably a lie that I am determined to go to that town and discredit the story.

"Nineteen years ago I was in a boarding school at Washington, D. C. I did not know the Wallace family in Boonville, and while there it is our intention to obtain the depositions of both Wilbur and Arthur Wallace, brothers of Edgar, to that effect. I shall see Bunceton tomorrow for the first time.

"My attorneys have subpoenaed Miss Katherine Kramer and Mrs. Alice S. Mills, the Kansas City women whose remarkable memories stretch back over nineteen years, to identify me whom they have never seen until recently. I hope to face them in Boonville or Bunceton tomorrow and defy them to produce their proof."

NEW CHICAGO EVIDENCE.

Assistant State's Attorney Charles S. Wharton, whose local investigations resulted in the indictment of W. E. D. Stokes, yesterday discovered additional evidence against Stokes in a bundle of letters written by Nell Rose Miller, star Stokes witness in the New York divorce hearing. The letters were in the possession of her mother, Mrs. Eliza Bailey, 758 East 41st street.

They refer repeatedly to Mr. Stokes as "the old man," who is pictured as a "regular fellow" who provides witnesses with motor cars and urges them to eat and drink as much as they wish. In every letter Nell Rose Miller warns her Chicago relatives to "keep still and say nothing."

"Looks Shaky for Old Man."

On Sept. 29, Nell wrote to her mother: "I have been so busy on the go ever since I reached New York. I am stopping in a very nice place. Have plenty to eat, a nice big car, and everything a heart can wish. Watch the papers and keep everything quiet. Don't any of you know anything and say nothing. The old man is a regular fellow."

The first of this month, when Nell Rose had heard that her husband, Howard Miller, had been arrested for refusing to give important information, the girl wrote Miller:

"I guess they were sore about my getting away. I will have lots to tell you when I come home. So just keep quiet and stay on the job. It looks shaky for the old man. Believe she is going to win after all. I am stopping at a very nice place. The old man said for me to eat anything I want, to drink anything."

VORONOFF WINS PARIS CYNICS TO MONKEY GLANDS

Conserve Chimpanzees in Africa.

BY HENRY WALES.
[Chicago Tribune Foreign News Service.]
[Copyright: 1923: By The Chicago Tribune.]

PARIS, Oct. 12.—Dr. Serge Voronoff took revenge today for slights at the French surgeons' congress last year when the same congress, meeting in its thirty-second session, called the Russian specialist to perform two operations of grafting chimpanzee glands into two elderly physicians known to the members of the surgeons' body.

Dr. Voronoff's triumph was complete last night when two of the best known surgeons of Paris defended the scientific worth of the gland operations before a plenary session of the congress. In committee today at Dr. Voronoff's private clinic delegates of the surgeons' congress watched the Russian perform on two colleagues, and arrangements were made to repeat the operation on two others tomorrow.

Four surgeons from the congress, under the direction of Dr. Voronoff, will operate on two other colleagues Sunday before another section of the congress.

Save Those Chimpanzees.

Dr. Voronoff, who last year was refused permission to speak before the surgeons' congress or to attend its meetings, has been present at every session this year.

The French governor of West Africa today prohibited the killing of chimpanzees throughout that territory in order to maintain a supply of animals for monkey gland operations.

Dr. Vilbert, who just arrived in West Africa to start a monkey farm for the Pasteur institute, is unable to obtain chimpanzees because of their scarcity, owing to the popularity of monkey fur to trim women's gowns and cloaks.

Drop Fur to Save Men.

The congress of surgeons has resolved to urge style creators and dressmakers to abandon monkey fur as fashionable trimmings, otherwise the chimpanzees would be exterminated, and it would be impossible to continue experiments of grafting monkey glands in human beings.

Even movie producers find great difficulty in obtaining big monkeys for films, offering as high as 10,000 francs ($625) each, but without results.

"Joyriders" Rob Youth of His Father's Automobile

Edwin M. Hadley Jr., 4750 Wodlawn avenue, was robbed of his father's automobile last night by two young men while at Dorchester avenue and Madison park. Hadley is the son of Edwin M. Hadley, vice president of the Chicago-Cleveland Car Roofing company. One of the men, young Hadley said, fired a shot in the air to frighten him when he turned to watch the direction in which they were driving. The police believe the robbers were "joyriders."

Golf Teacher Accidentally Kills Pupil with Midiron

Somerville, N. J., Oct. 12.—[Special.]—Clarence E. Reed, who was learning golf today on the links of the Raritan Valley Country club, was accidentally hit on the head by a swinging midiron in the hands of a fellow player who was showing him how to make a shot. He died tonight.

N. J[ERSEY MAYOR WA]S A JEAN V[ALJEA]N, BLACKMAIL P[R]EY

Lived Down Prison; Loved by All; Then Suicide.

Irvington, N. J., Oct. 12.—Edward R. Folsom, mayor of Irvington, died on Sept. 26, honored and respected, the leading man of his community. The death certificate stated he had died from an overdose of a sedative.

Today the prosecutor began an investigation into rumors which indicated that the wealthy merchant and official who led in work of civic betterment and in church affairs, was a Jean Valjean.

Word has come to those who mourned Folsom's death that in his youth he served a term in Auburn prison on a forgery charge, and was pardoned after three years by the late Theodore Roosevelt, then governor.

He came to Irvington, established a business which prospered. Then some one who knew of his old life discovered Folsom's prosperity. He was blackmailed.

Fortune Goes to Blackmail.

The fortune which he had gathered was paid out to those who threatened to reveal his past. At the time of his death the mayor had almost nothing left.

Folsom's family said he had been driven to suicide. He came from a poor family in Hammondsport, N. Y. When 19 he fell in love with the daughter of the town's richest man, who refused to accept him as a son-in-law. Desperate, he forged the man's name to several checks and later was caught robbing a bank. He confessed and was sentenced to ten years at hard labor.

Old Man Relents at Last.

After three years the townspeople led by the girl's father, petitioned the governor, asking that the boy be pardoned. The pardon was granted.

The youth's friends advised him to leave town. The girl married him, and they set out in search of a new life.

The same girl, now a grandmother, is prostrated in her big home here, mourning for the man whose past returned to kill him.

"It's all true," said Louis Folsom, his son. "I can't tell the amount dad gave up to the blackmailers. Mother knows who they are, and will ask Prosecutor Bigelow to investigate."

New York Forbids K. K. K. and Kamelia to Incorporate

Albany, N. Y., Oct. 12.—[Special.]—Knights of the Ku Klux Klan and their women's auxiliary, Kamelia, are prohibited forever from acting as an incorporation by an order obtained today from Supreme Justice Rosch by Deputies Attorney General Charles E. McManus and Edward G. Griffin.

It has been charged the klan had attempted to incorporate to escape the Walker law, which required the klan organizations to unmask by filing with the secretary of state the lists of their members.

FATAL MISHAP CALLED UNAVOIDABLE.

An unavoidable accident was the verdict rendered yesterday at the inquest into the death of Thomas Layden, a civil engineer, 1132 Columbia avenue, who was killed when an iron girder swung out of place.

Leschin Inc.
featuring
Unda-Hose
Newest o' the New!
$1.95
Unda-hose, to be worn under chiffon hose, is so light and soft to the touch as to add no appreciable weight, but a comfortable extra warmth to Chiffon hose. Flesh color only. $1.95 pr.; 3 prs., $5.40.
Chiffon Hose
$2.45
Our regular $2.95 chiffon; an ideal hose to wear over the Unda-hose for crisp, cool weather. Ask to see the new banana shade.
3 prs., $7
6 prs., $13
LESCHIN, INC.
[illegible] MICHIGAN AVENUE SOUTH

Candy Day
And of course you will remember that your WIFE or your SWEETHEART expects one of these SPECIAL BOXES that we offer for ONLY 60c per pound. Your MOTHER likes our chocolates, and we have some specials for the KIDDIES.
Kag and Kettle KANDIES
S. Dearborn 40 S. Wabash
163 N. State

Tower's Fish Brand Reflex Slicker

Chicago Daily Tribune.
THE WORLD'S GREATEST NEWSPAPER.
Saturday, Oct. 13, 1923.

Minutes Save Hours
No matter who makes your glasses, five minutes spent in an Almer Coe Store today will save you hours the next time you break them. It doesn't take longer than a few minutes for us to make a record of your lenses which will be on file, ready for instant use in replacement work, in all of
The Almer Coe Stores
You need only telephone us if we have the record.
105 N. Wabash Ave.
78 E. Jackson Bl.
6 S. La Salle St.
527 Davis St., Evanston

TOO BAD! TOO BAD!
Sylvia didn't want to make Mr. Veri-Ritz or Jimmy feel badly - so she refused to make a date with either for tonight! Now she's so sorry. All she and little Donald do is cry and cry - and eat De Met's Candies! Something's going to happen Sunday night! See Monday's paper!
Today is the day to take home a delicious box of De Met's Candies. The variety is so large and the candy is so good, you're simply bound to like it!
De Met's
CANDIES
5 WEST RANDOLPH STREET
Between State and Dearborn Streets
64 EAST WASHINGTON STREET
Between Michigan and Wabash Avenues
11 WEST MADISON STREET
Between State and Dearborn Streets
31 WEST MADISON STREET
Between Dearborn and Clark Streets

OPEN SUNDAY
ROOS' DOWNSTAIRS RESTAURANT Mallers Bldg 5 So. Wabash Ave.
$1 Dinner
In view of literally hundreds of requests we have decided to open Sundays, beginning tomorrow, Oct. 14. From 11:30 to 8:30 we will serve our regular a la carte menu with a special $1 Sunday Dinner as shown below.
MENU
ROOS'
MALLERS BLDG.
Wabash and Madison

Butter browned mound of creamy waffles and a sizzling cordon of Mickelberry's Old Farm Sausage. It's a treat you will long remember.
You'll say Mickelberry's is the most delicious Sausage you ever tasted
Its great distinction is in the famous old "secret of southern seasoning."
YOU will recognize the difference a few seconds after Mickelberry's goes into the pan. There's a piquant savor of Dixie land that stirs the most sophisticated palate. At the very first taste you know that Mickelberry's lives up to its fragrant promise.
Though Mickelberry's is made in shining modern kitchens it retains all of the old-fashioned goodness originated by Grandmother Mickelberry on a southern plantation more than seventy-five years ago. It is tender young pork in happy proportion of lean and fat and purest spices. Nothing else is added.
Mickelberry's Food Products Co.
Telephone: BOUlevard 0430
Mickelberry's is U. S. Government inspected. You are invited to visit our kitchens.
Mickelberry's
OLD FARM BRAND PURE PORK SAUSAGE

BRITISH CHIEFS ATTACK BOW OF ALLIES TO ITALY

Score Big Fine Assessed Against Greece.

BY JOHN STEELE.

[Chicago Tribune Foreign News Service.]

[Copyright: 1923: By The Chicago Tribune.]

LONDON, Oct. 12.—[Tribune Radio.]—It is stated here tonight that the verdict of the council of ambassadors, which awarded a 50,000,000 lire [$2,500,000] fine against Greece to Italy as indemnity in the murder of the Italian commissioners in Albania, was subjected to much scathing comment on the part of the empire premiers, during the discussion of league of nations affairs yesterday. Heavily censored extracts from the debate were made public today.

Further discussion of the murders, followed by Italy's seizure of Corfu is expected when a formal resolution relating to the league of nations is offered.

It is reported that Lord Curzon gave a varnished account of the diplomatic intrigues leading up to and subsequent to the incidents, and it is suggested by his attitude that he himself is far from satisfied with the course pursued by the allies in bowing to Italy's demands.

"Expect Too Much from League."

Lord Robert Cecil's speech as issued was simply a review of the work of the league generally.

Prime Minister Massey of New Zealand was quoted as saying that he never was an enthusiastic supporter of the league, but in this case he thought too much was expected from it, and some of the more ardent supporters of the league were responsible for the public's disappointment in its achievements.

Prime Minister Bruce of Australia said that he recognized that the league would never likely do what all hoped so long as there were great nations outside, but this was no reason to think that the situation was hopeless.

Pledge From Ireland.

John MacNeill of Ireland made a remarkable speech in which he pledged Ireland to help in forcing league decisions.

"If the league of nations required a certain amount of duty done, a certain amount of pressure in whatever form desired, I am perfectly certain that the nation for which I sit here would not be behind in doing that duty," Mr. MacNeill asserted.

The Irish representative also said that he had found at Geneva, as a result of the recent happenings, a feeling of dissatisfaction among the smaller nations and a desire that the objects of the league be made effective.

HOW FAR EAST APES U. S. TOLD BY JANE ADDAMS

(Picture on back page.)

Every country in the east is determined on self-determination, Miss Jane Addams declared last night at a banquet given for her at the City club, under direction of Herbert E. Fleming, executive secretary, and Henry Chandler, president. It is Korea for the Koreans; India for the Indians, until, Miss Addams pointed out, "frequently the native wits would moan, jokingly, to us, 'O, if your president had never uttered that phrase, how happy we'd be.'"

It is a mistake, Miss Addams warned, to think of China and Japan as remote, uncivilized. "In China," she said, "I was told that the bandits had learned how to do it from American moving pictures. And a famous Chinese admiral told me that once in our country, on his way to Yale, he had been the victim of bandits—Jesse James and his band."

HANDS OF DEATH

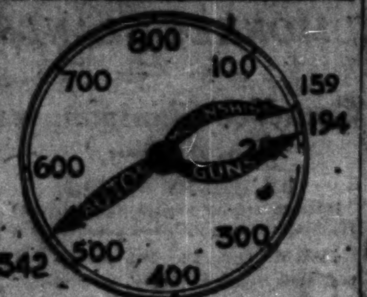

The clock indicates the number of deaths caused by automobiles, guns, and moonshine in Cook county since Jan. 1.

BARREL CLAD WOMAN SOUGHT IN LAKE COUNTY

Waukegan, Ill., Oct. 12.—Deputy sheriffs of Lake county are a camp divided into three factions tonight. Some are hunting for a woman dressed in a barrel, others are searching with guns for the attackers of the woman, and the third party is sitting still, incensed at an attempted hoax on the sheriff.

The division arose when a woman's clothes, from outer garments to silken lingerie, complete even to silk hose and shoes, were found draped Christmas tree fashion on the branches of a tree in Darrow road, famous as "Lovers' lane," a crossroad three miles north of Waukegan.

The authorities are puzzled by the good quality of the garments. Their cost is estimated at $150 or more.

SHOT CLEANING HIS PISTOL.

William H. Newton, 7224 Vernon avenue, a watchman, wounded himself in his left side yesterday while cleaning his pistol.

AUTOS KILL TWO MEN, GIRL; TOLL ADVANCED TO 542

Coroner Again Warns of Danger to Children.

Two men and a little girl were killed by automobiles yesterday as the motor toll in Cook county since Jan. 1 rose to 542. The average of two lives sacrificed each day to the speed craze has been evenly maintained; in the last twenty days forty persons have died in motor crashes.

LOUIS DONATH.

Daniel Sullivan, 27 years old, 7301 South Green street, was killed when the automobile in which he was riding crashed into a ditch in Palos township. According to witnesses, Sullivan was attempting to pass another car. His companions, Charles Sorenson, 1446 West 73d street, owner of the car, and W. L. Danzian, 5408 South Aberdeen street, were slightly injured.

The child, Christine Condes, 3 years old, 31 East 113th street, was crossing Michigan avenue at East 113th street when struck by an automobile driven by Bert Greenwald, 100 West 120th street. Christine died a few hours after she was struck. Greenwald was not held.

In less than three weeks thirteen children have been killed by trucks and automobiles as they were crossing streets.

Killed by Train.

Louis Donath, 4243 Gunnison avenue, was fatally injured when his automobile was struck by a Chicago, Milwaukee and St. Paul train at Lawrence avenue. The car was hurled nearly 100 feet. Donath died on the way to the Swedish Covenant hospital.

Stephen Chmura, a member of the University of Chicago freshman football team, was charged with speeding and assault with a deadly weapon yesterday after the automobile he was driving struck and severely injured Harry Jasielski, 8 years old, 8316 Exchange avenue.

According to the police, Chmura tried to escape after striking the boy. Two policewomen saw the car dash by them shortly before the accident and gave chase.

Robert E. Mason, 5435 Indiana avenue, was held to the grand jury on a charge of manslaughter yesterday by a coroner's jury investigating the death of Elizabeth Urso, 7 years old, 218 West 24th place, who was killed by Mason's automobile on Sept. 14.

RAIL TERMINAL IMPROVES TAXI TRAFFIC SYSTEM

Getting in and out of the Northwestern railroad terminal by cab or auto is no longer the task it was a few days ago. Officials of the railroad and of the Yellow Cab company yesterday announced that they had obviated the confusion and delay formerly existing at the Clinton street entrance by systematizing traffic.

Where cabs formerly were allowed to discharge passengers at any space that might be available, particularly at the nearest station door, causing a jam, they are now compelled to get in line, take their turn, and keep moving. Fourteen cabs can now be accommodated at once at the inner curbing and more are permitted to await fares in the center of the area and on the street. After a cab discharges its passengers it leaves the inner line instead of awaiting new fares on the spot.

Two policemen have been placed on guard and signs have been posted to aid in enforcing the new traffic system.

SHIP SINKS; LAKE TRAFFIC TIED UP IN SMOKE PALL

St. Paul, Minn., Oct. 12.—A ship sunk, lake traffic practically at a standstill, and two dead increased last night the toll of the forest fires which have raged over the northern parts of three states for several days.

Rains and fog over the fire zone late last night and early today checked the hundreds of blazes and enabled fire fighters to gain control of many fires.

Hold Ships in Port.

Messages received here from several great lakes ports told of ships tied up at the docks because owners feared to permit their vessels to navigate in the extremely heavy smoke. Fog further obscured vision.

Due to the fog the steamer Huronton of the Matthews Steamship company of Toronto sank in Whitefish bay following a collision.

Blinded by smoke from forest fires, Willard S. Mann, 20, was instantly killed when his motorcycle collided with an automobile at Oconto, Wis.

John Fusk of Dauby, Wis., 17 years old, one of a crew of fire fighters, was killed when the gun he had taken with him was accidentally discharged.

Crew of Seventeen Saved.

Sault Ste. Marie, Mich., Oct. 12.—Seventeen shipwrecked men, including Capt. Webb Beatty, of the steamer Huronton, which sank twenty-three miles northwest of Whitefish point yesterday after colliding with the steamer Cestus, reached here aboard the tug Iowa this morning.

The steamers Henry Steinbrenner and J. M. Kennedy were in collision in a fog near Parisian island Thursday afternoon.

Steamer on Reef.

Sturgeon Bay, Wis., Oct. 12.—The steamer N. J. Nessen is stranded on Martin's reef near Rock Island passage, north of Green Bay.

Two Die in Fire.

Santa Paula, Cal., Oct. 12.—A brush fire raging in the hills just north of Santa Paula has resulted in the deaths of two men.

A Dunlap is the hat for you

THERE is real pleasure in store for the man who chooses a Dunlap. From the point of both style and quality the new Fall models offer the very finest there is in hat distinction.

DUNLAP HATS

Dunlap & Co.
22 South Michigan Avenue

Duncia
$7

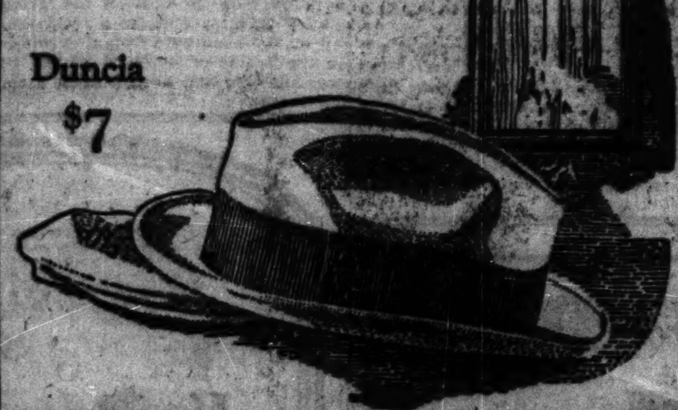

SATISFACTION GUARANTEED

Worumbo overcoats for you at $75

You couldn't get finer woolens for twice $75—they simply aren't woven—that's all. Motor coats, ulsters, boxcoats, perfectly hand tailored, perfectly styled. Silk or satin lined—sizes for everybody. $75 never bought so much value before

$75

POWDER BLUE, LOVETT, TAUPE, BLUES, GRAYS AND BROWNS

Hart Schaffner & Marx overcoats, silk lined or 2-trouser suits

$50

AND UP TO NINETY

Maurice L Rothschild

GOOD CLOTHES

Southwest corner Jackson and State

Money cheerfully refunded

Chicago Minneapolis St. Paul

W. L. Douglas

$7.00 and $8.00

SHOES

Many $5 and $6
Boys' $4 and $4.50

Because of our large production W. L. Douglas $7 and $8 shoes have the quality and value of many other shoes which are priced much higher.

W. L. Douglas name and portrait have stood for reliable, well made shoes for 37 years. The fixed retail price stamped at the factory insures full value for your money.

Buy W. L. Douglas' shoes in our retail stores or of your dealer. Send for catalog if they are not sold where you live.

W. L. DOUGLAS SHOE CO.
210 Spark Street, Brockton, Mass.

W. L. Douglas
President

Kirk

Medium French Last in the Latest medium light Russia Calfskin.

Traymore

A trim, sturdy Walking Oxford with Cork Well. Both in Tony Red and Black. A wonderful shoe for $5.00.

Scores of New, Snappy, Fall Styles in all W. L. Douglas Shoe Stores

W. L. DOUGLAS STORES IN CHICAGO:

135 W. Madison St. Near La Salle St.
*6302 South Halsted Street
*3303 West Roosevelt Road
*608 West North Avenue
*1265 Milwaukee Avenue
21 W. Jackson Boulevard

Stores marked with a * carry women's lines of W. L. Douglas Shoes for Women

OPEN SATURDAY EVENINGS

Today's Business Girls' Special

200 Manufacturers' SAMPLE DRESSES

$19.75

Remarkable values! Dresses for every occasion and of every style and color.

SAMPLE CLOAK & SUIT SHOP
4th fl. 36 So. State St.
N. AMERICAN BLDG.

Through Pullman Service from CHICAGO to

Hot Springs

has been resumed on the Chicago & Alton and Missouri Pacific railroads, beginning October 15th.

Hot Springs, ideally situated in a sheltered valley of the Ozarks, is now entering upon its most delightful season. Golf courses, tennis courts, bridle paths and a score of other attractions call you and your family to the nearest of our national parks.

You can leave Chicago on the Prairie State Express at 12:15 noon and arrive at Little Rock at 7:00 a. m. and Hot Springs at 10:00 a. m. Five other fast ALTON trains if you wish to stop over at St. Louis.

CHICAGO & ALTON and MISSOURI PACIFIC railroads

City Ticket Office
179 W. Jackson Blvd.
Phone Wabash 4600

Union Station
Canal and Adams Sts.
Phone Franklin 6700

(127)

The Six Minute Breakfast

Pillsbury's
Pancake Flour
One of the family

EDUCATIONAL

N.U.

FORD RECKLESS [...] OF FACTS, SAY[S] WEEKS IN REP[LY]

Gorgas Plant but Adju[nct] of Muscle Shoals.

[BY A STAFF CORRESPONDENT.]

Washington, D. C., Oct. 12.—[Special.]—Secretary of War John [W.] Weeks today replied to the statem[ent] of Henry Ford relative to the sa[le of] the Gorgas steam plant, part of [the] Muscle Shoals project, to the Alab[ama] Power company.

The secretary characterized [Mr.] Ford's statement as "a personal [at]tack on me in connection with [the] conduct of the administration," [and] declared the statement is "filled [with] reckless assertions."

He suggested that Mr. Ford, "r[ely]ing as he does upon other person[s in] the conduct of so many enterpris[es,"] probably was not in possession of [the] real facts, and pointed out that [the] fact that Mr. Ford's offer for Mu[scle] Shoals has not been withdrawn w[ould] seem to indicate that he does not [re]gard the Gorgas steam plant as [nec]essary to him in the carrying out [of] his plan to purchase and develop M[us]cle Shoals water power.

Reply Is Mild.

The secretary's statement, wh[ich] was issued after two long conferen[ces] with President Coolidge, is much m[ild]er in tone than had been expected. [For] the most part it confines itself t[o a] statement of the "facts in the ca[se"] with a review of the incidents lead[ing] up to the sale of the Gorgas plant [by] the government to the Alabama Po[wer] company.

It points out that the original c[on]tract with the Alabama Power co[m]pany, by which that concern was [to] have the right to purchase the Gor[gas] plant within a given time, was m[ade] by the Wilson administration, "[for] which this administration is not [re]sponsible," and asserts that the w[ar] department had informed Mr. F[ord] that the purchase price received fr[om] the Alabama Power company, $3,50[0,]000, would be credited on his origi[nal] offer of $5,000,000, if it is so wished.

"Adjunct of Main Plant."

Mr. Weeks points out that the G[or]gas steam plant was "only an [ad]junct" of Muscle Shoals, being erect[ed] "ninety miles away on the Warr[ior] river" in order to supply power pen[d]ing the completion of the water pow[er] plant.

"The total expenditure on the[se] properties," Mr. Weeks' stateme[nt] says, "was about $102,000,000, [of] which less than $5,000,000 was spe[nt] upon this isolated and tempora[ry] steam plant.

The Alabama Power company, M[r.] Weeks says, offered to pay $3,500,0[00] for the Gorgas plant, "a comparati[ve]ly small item of the whole equipmen[t,"] and the government had an option [to] accept this offer, which was the hi[gh]est made, or to salvage this plant [as] second hand machinery from wh[ich] they could not have realized m[ore] than $1,000,000, and that "it must [be] borne in mind that for this single it[em] in the entire equipment the gover[n]ment has secured $3,500,000, as again[st] the $5,000,000 offered by Mr. Ford f[or] the entire plant and equipment."

"No Nitrate by Steam Power."

Secretary Weeks declares that [he] has the keenest interest in the develop[ment] of air fixation of nitrates in a[s]sistance of the American farmer an[d] in the adaptability of Muscle Shoal[s] for this purpose, but asserts that ever[y] expert adviser has denied that M[r.] Ford "could ever economically ma[ke] nitrates by the use of steam power."

'Knockless' Gasoline Now Offered to Auto Owners

Gasoline treated with ethyl fluid, [an] agent developed by the General Moto[rs] Research corporation, will be on sa[le] by Standard Oil service stations in t[he] near future, according to C. F. Ke[t]tering, president of the corporatio[n,] who spoke yesterday before the m[id]west section of the Society of Au[to]motive Engineers. Ethyl fluid, it [is] claimed, increases efficiency and tak[es] the knock out of automobile engin[es.] It gives gasoline a light wine colo[r.]

ESTABLISHED 1876

We have o[...]
21 W. Jack[...]
plete line o[...]

This new s[...]
increasing d[...]
Douglas sho[...]

New styles [...]
carried in go[...]

Call and s[...]
prices do [...]
and workma[...]

There are now [...]

135 W. Ma[...]
1265 Milwa[...]
608 W. N[...]

The full line [...]
shoes are carried [...]
These two are [...]

W. L. DOUGL[...]

Today's Business Girls' Special

200 Manufacturers' SAMPLE DRESSES

$19.75

Remarkable values! Dresses for every occasion and of every style and color.

SAMPLE CLOAK & SUIT SHOP
4th 36 So. State St.
N AMERICAN BLDG

Through Pullman Service from CHICAGO to

Hot Springs

has been resumed on the Chicago & Alton and Missouri Pacific railroads, beginning October 15th.

Hot Springs, ideally situated in a sheltered valley of the Ozarks, is now entering upon its most delightful season. Golf courses, tennis courts, bridle paths and a score of other attractions call you and your family to the nearest of our national parks.

You can leave Chicago on the Prairie State Express at 12:15 noon and arrive at Little Rock at 7:00 a. m. and Hot Springs at 10:00 a. m. Five other fast ALTON trains if you wish to stop over at St. Louis.

CHICAGO & ALTON and MISSOURI PACIFIC railroads

The Six Minute Breakfast

Pillsbury's Pancake Flour

One of the family

ABSOLUTELY PURE

Ready to use GULDEN'S Mustard

Good with sandwiches

ESTABLISHED 1867

EDUCATIONAL

FORD RECKLESS OF FACTS, SAYS WEEKS IN REPLY

Gorgas Plant but Adjunct of Muscle Shoals.

[BY A STAFF CORRESPONDENT.]

Washington, D. C., Oct. 12.—[Special.]—Secretary of War John W. Weeks today replied to the statement of Henry Ford relative to the sale of the Gorgas steam plant, part of the Muscle Shoals project, to the Alabama Power company.

The secretary characterized Mr. Ford's statement as "a personal attack on me in connection with the conduct of the administration," and declared the statement is "filled with reckless assertions."

He suggested that Mr. Ford, "relying as he does upon other persons in the conduct of so many enterprises," probably was not in possession of the real facts, and pointed out that the fact that Mr. Ford's offer for Muscle Shoals has not been withdrawn would seem to indicate that he does not regard the Gorgas steam plant as necessary to him in the carrying out of his plan to purchase and develop Muscle Shoals water power.

Reply Is Mild.

The secretary's statement, which was issued after two long conferences with President Coolidge, is much milder in tone than had been expected. For the most part it confines itself to a statement of the "facts in the case," with a review of the incidents leading up to the sale of the Gorgas plant by the government to the Alabama Power company.

It points out that the original contract with the Alabama Power company, by which that concern was to have the right to purchase the Gorgas plant within a given time, was made by the Wilson administration, "for which this administration is not responsible," and asserts that the war department had informed Mr. Ford that the purchase price received from the Alabama Power company, $3,500,000, would be credited on his original offer of $5,000,000, if it is so wished.

"Adjunct of Main Plant."

Mr. Weeks points out that the Gorgas steam plant was "only an adjunct" of Muscle Shoals, being erected "ninety miles away on the Warrior river" in order to supply power pending the completion of the water power plant.

"The total expenditure on these properties," Mr. Weeks' statement says, "was about $102,000,000, of which less than $5,000,000 was spent upon this isolated and temporary steam plant."

The Alabama Power company, Mr. Weeks says, offered to pay $3,500,000 for the Gorgas plant, "a comparatively small item of the whole equipment," and the government had an option to accept this offer, which was the highest made, or to salvage this plant as second hand machinery from which they could not have realized more than $1,000,000, and that "it must be borne in mind that for this single item in the entire equipment the government has secured $3,500,000, as against the $5,000,000 offered by Mr. Ford for the entire plant and equipment."

"No Nitrate by Steam Power."

Secretary Weeks declares that he has the keenest interest in the development of air fixation of nitrates in assistance of the American farmer and in the adaptability of Muscle Shoals for this purpose, but asserts that every expert adviser has denied that Mr. Ford "could ever economically make nitrates by the use of steam power."

'Knockless' Gasoline Now Offered to Auto Owners

Gasoline treated with ethyl fluid, an agent developed by the General Motors Research corporation, will be on sale by Standard Oil service stations in the near future, according to C. F. Kettering, president of the corporation, who spoke yesterday before the midwest section of the Society of Automotive Engineers. Ethyl fluid, it is claimed, increases efficiency and takes the knock out of automobile engines. It gives gasoline a light wine color.

BREAKING THE STRIKEOUT RECORD

[Copyright: 1923: By The Chicago Tribune.]

F. L. WRIGHT HAS SCHEME TO END BEDLAM IN LOOP

Would Slash Tops Off Skyscrapers.

Frank Lloyd Wright, the architect, arrived in Chicago yesterday from Los Angeles. He was choked by Chicago smoke, but happy because his hotel, the Imperial, was the only major building that withstood the Japanese earthquake. He was filled with a plan that, he says, will solve our traffic problem.

But Mr. Wright will not tarry here. He is off today for Indian summer in Wisconsin. He presented his solution to the reporter. Standing in his room at the Congress, Mr. Wright pointed down at Michigan avenue and laughed.

"Horrible Way We Live."

"That isn't a boulevard—it's a race track," he said. "Everybody is trying to beat the lights. Terrible situation for our people! Horrible way to live!

"I'll tell you how this traffic problem should be remedied. Take a gigantic knife and sweep it over your loop. Cut off your skyscrapers at the seventh floor. Spread out your loop. Spread out everything. With automobiles, electricity, the telephones and all the modern advantages you don't need concentration. We used to think we had to have it, but that was in the days of steam. Now it is something different.

Joy Giving, Architect's Job.

"If you cut down these horrible buildings you'll have no traffic jams. You'll have trees again. You'll have some joy in this life, this city. After all that's the job for an architect—give the world a little joy."

Mr. Wright is living in California, educating the people there to build buildings that will fit with the country.

"I want real homes there," he said. "I want them to build buildings that will look as if they are part of the picture."

He displayed a telegram from Baron Okura of Japan.

"Your plan of building in an earthquake country has been established," it read. "The Imperial stands. Yankee skyscrapers fell."

WOMEN CAPTIVES OF CHINESE ARE GIVEN UP AS LOST

BY JOHN POWELL.
[Chicago Tribune Foreign News Service.]
[Copyright: 1923: By The Chicago Tribune.]

SHANGHAI, Oct. 12.—All hope of rescuing two British women missionaries, Misses Dalroch and Scrap, carried off by Chinese bandits in Honan province on Sept. 23, has practically been abandoned, according to word received here by the China Inland mission.

The women were captured in the little town of Shiwain, Honan province, and from Hankow it is stated that soldiers sent in pursuit of the bandits are reported to be in league with the bandits and to have helped the bandits to escape.

The British have sent a consul to the scene, and a member of the China Inland mission is bending every effort to rescue the captives. Much anxiety is felt here for the safety of the defenseless women prisoners in the hands of the outlaws, owing to the roughness of the country and the further factor of cold weather now setting in.

Liebold Says That Ford Will Return War Profits

Detroit, Mich., Oct. 12.—Henry Ford will return his war profits to the government as soon as an audit, which is now in progress, is completed, Ernest G. Liebold, secretary to Mr. Ford, said in a statement issued today.

PAINT MAKERS SHOW FARMERS PROFIT IN FLAX

Hundreds of farmers in the northwest who sowed flaxseed crops last spring mixed with wheat are now reaping substantial profits. This fact will be brought out at the thirty-sixth annual convention of the National Paint, Oil and Varnish association, which opens at the Drake hotel on Monday.

Millions of bushels of flax are used each year to crush linseed oil, which is indispensable for use in the manufacture of paints. For several years, however, about two-thirds of the flax was imported from the Argentine because American farmers did not take kindly to its cultivation. In earlier years they had been hampered by an inferior quality of seed that would not properly germinate.

Man Shot by Father-in-Law During Quarrel Is Dead

Angelo De Angelo, 27 years old, 3743 South Washtenaw avenue, who was shot on Thursday by his father-in-law, Nicholas Conforti, during a quarrel, died yesterday at St. Anthony's hospital. Frequent trouble had occurred between the two, Marquette police learned, as Conforti had objected to De Angelo marrying his daughter. Conforti is held pending an inquest today.

GIRL STRANGLED IN BED; SLAYER HUNTED BY RADIO

New York, Oct. 12.—Police tonight broadcast descriptions of a man, believed to be the son of a Montreal minister, who occupied a furnished room in West 97th street, adjoining that of Miss Estelle Phillips, attractive department store executive, whose mutilated and almost nude body was found today in her room.

Police believe the murder was committed by a man who entered the room while Miss Phillips was asleep and strangled her before she could call for help.

Detectives said a man closely answering the description of the suspect was seen boarding a train for Montreal at the Grand Central station this morning.

Miss Katherine Meltria, friend of the murdered woman and an occupant of the same house, gave the best description of the suspect after she had found Miss Phillips dead when she entered the room to arouse her this morning.

She said she was awakened shortly after midnight by "smothered, gurgling sounds" from the direction of Miss Phillips' room.

She said she heard steps in the hall a half hour later. Opening her door, she peeped out and saw the man starting downstairs.

Mrs. Coolidge Goes to Visit Sons at School

Washington, D. C., Oct. 12.—Mrs. Calvin Coolidge left Washington by motor today for Mercersburg, Pa., to visit the Coolidge boys, John and Calvin Jr., who are attending Mercersburg academy.

You don't need Turkey to enjoy Cranberries

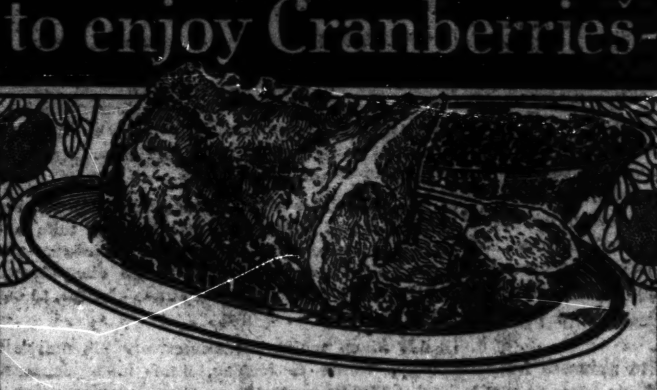

Great with Roast Pork!

Delicious cranberry sauce—made in ten minutes makes the finest relish with roast pork—and promotes digestion!

When served with any kind of meat, cranberry sauce gives zest to the whole meal and helps balance the diet. Here's the proper way to make cranberry sauce—

Ten-Minute Cranberry Sauce

One quart cranberries, two cups boiling water, 1½ to 2 cups sugar. Boil sugar and water together for five minutes; skim; add the cranberries and boil without stirring (five minutes is usually sufficient) until all the skins are broken. Remove from the fire when the popping stops.

And when you have the cranberry sauce, you can easily and quickly make many delicious desserts, such as cranberry pie, pudding, shortcake, tarts, etc.

To be sure of getting the choicest cultivated varieties, ask for Eatmor Cranberries. The red and blue trade-mark label is on all barrels and boxes.

And always cook cranberries in porcelain-lined or aluminum vessels.

Send for Recipe Folder

AMERICAN CRANBERRY EXCHANGE
90 WEST BROADWAY NEW YORK

Eatmor Cranberries

Spoehr

What Could Be Sweeter?

Candy Day Today

After all is said and done, there is one gift that reaches nearer the heart than any other—CANDY—the sweetest gift of all.

And today of all days is the time when Mother, Sister, Sweetheart, Daughter—and Father and the Children, too—will appreciate

Spoehr's Special Box

3 lbs. for $2.00

filled with super-delicious chocolates, luscious creams, bon-bons and home made candies.

A Box of Spoehr's today means Happiness to those you love

Spoehr

FOUR STORES CONVENIENTLY LOCATED

106 North State Street, Near Washington
172 West Adams Street, Near La Salle
17 South Dearborn Street, Near Madison
Michigan Avenue at Lake Street

Roamers Radically Reduced

$300.00 to $700.00 reduction on late model Roamers. 22 cars only to be sold, including seven passenger sedans, five passenger sedans, five passenger sport sedans, four passenger tourers, four passenger sport models, Duesenberg motored speedster.

See these today sure.

If desired, four wheel brakes, principal 1924 feature, can be supplied soon at small additional cost.

Call or phone for demonstration.

CHICAGO ROAMER COMPANY
2458 Michigan Ave. Victory 3780

ESTABLISHED 1876

A New W. L. Douglas Shoe Store Opened 21 W. Jackson Blvd.

We have opened a new store in the Loop District—21 W. Jackson Blvd., just west of State St., with a complete line of W. L. Douglas shoes for men and boys.

This new store was needed to serve more promptly the increasing demand among young business men for W. L. Douglas shoes.

New styles—new lasts and good custom patterns—are carried in good variety.

Call and see if W. L. Douglas shoes sold at medium prices do not exceed your expectations as to quality and workmanship.

There are now Six W. L. Douglas Shoe Stores in Chicago

135 W. Madison St. — *6302 So. Halsted St.*
1265 Milwaukee Ave. — *3303 W. Roosevelt Rd.*
608 W. North Ave. — *21 W. Jackson Blvd.*

The full line of women's dress oxfords, pumps and straps and smart walking shoes are carried in all but the Jackson Blvd. store and West Madison St. store. These two are men's and boys' shops exclusively.

W. L. DOUGLAS SHOE CO., 210 SPARK ST., BROCKTON, MASS.

THE HUB

Henry C. Lytton & Sons

STATE at JACKSON—on the Northeast Corner

Stetson Hats

In Exclusive Styles for Every Type of Man

BECAUSE we have studied for years the Hat preferences of our particular clientele Stetson has co-operated with us in the development of exclusive shapes and shades which exactly meet their tastes.

$7 $7.50 $10

PECK & PECK

Peck & Peck

"PRINCESS"

A Peck & Peck Sheer Stocking at $3.50

THERE'S little to mention about Princess that is not known by women who know good value in sheer stockings. Its making is flawless, its texture is fine and it wears surprisingly well for so sheer a stocking. You can wear it where you will, its appearance will do credit to your gowns! In all the newest shades. $3.50.

PECK & PECK

966 N. Michigan Blvd. — 4 N. Michigan Blvd.

PECK & PECK

Chicago Daily Tribune.
THE WORLD'S GREATEST NEWSPAPER
FOUNDED JUNE 10, 1847.
ENTERED AS SECOND CLASS MATTER JUNE 8, 1903, AT THE POSTOFFICE AT CHICAGO, ILL., UNDER ACT OF MARCH 3, 1879.
All unsolicited articles, manuscripts, letters and pictures sent to The Tribune are sent at the owner's risk, and The Tribune company expressly repudiates any liability or responsibility for their safe custody or return.
SATURDAY, OCTOBER 13, 1923.
THE TRIBUNE OFFICES.
CHICAGO—7 SOUTH DEARBORN STREET.
NEW YORK—512 FIFTH AVENUE.
WASHINGTON—40 WYATT BUILDING.
LOS ANGELES—406 HAAS BUILDING.
LONDON—138 FLEET STREET, E. C. 4.
PARIS—1 RUE SCRIBE.
BERLIN—1 UNTER DEN LINDEN.
ROME—HOTEL EXCELSIOR.
PEKING—GRAND HOTEL DES WAGON LITS.
SHANGHAI—4 AVNUE EDWARD VII.
TOKIO—IMPERIAL HOTEL.

"Our Country! In her intercourse with foreign nations may she always be in the right; but our country, right or wrong."
Stephen Decatur.

THE TRIBUNE'S PLATFORM FOR CHICAGO

1—Build the Subway Now.
2—Abate the Smoke Evil.
3—Abolish "Pittsburgh Plus."
4—Stop Reckless Driving.

LLOYD GEORGE ON AMERICA AND WORLD PEACE.

Mr. Lloyd George tells a TRIBUNE correspondent that the United States ought to join the league of nations and he believes it will join in the near future. As Mr. Lloyd George is responsible, with M. Clemenceau and Mr. Wilson, for the establishment, such as it is, of the league, it is natural that he should look upon it, ostensibly at least, with the fond eyes of parentage. But we doubt his qualification for prediction of American action. The credit of the league in America is not, so far as we can observe, improving. As a marvelous contrivance for preventing war, the league does not loom up very impressively from this side the Atlantic. Mr. Lloyd George asserts that all it needs to function perfectly as advertised is the United States, and that the moment Uncle Sam sits down at the supreme council table world peace is certain. We can see M. Clemenceau's countenance when he reads that, and M. Poincare's.

What Mr. Lloyd George is thinking of is not at all what our academic leaguists and internationalists have in mind. He speaks more plainly when he says an alliance of Great Britain and the United States can impose peace on the world. That may be; it probably is true, but the American people are not ready to assume the moral and material responsibility of such an imposition. Neither within the league nor without are we ready to say to France: You must get out of the Ruhr; or to Germany: You must cease resistance and accept French dictation; or to Italy: You must give up Fiume; or to Greece: You must give up Corfu or Smyrna—if you do not we shall declare war, military or economic or financial or all combined.

When Mr. Lloyd George speaks of peace, imposed by a league with the United States holding the balance or by an English speaking alliance, he assumes an identity of interest, of viewpoint, between our nation and his which does not exist. We have enough in common to keep our own peace, so far as any prediction in this changeful world may be hazarded, but each has particular interests of its own in which the other does not share and this is true especially of the far reaching network of the British empire.

It is easy to conjure up a glowing picture of a pax Anglo-American, if we are ready to assume that both nations are moved solely by selfless motives and a unique perception of ideal justice. But we cannot afford to be deceived by any such self-flattery into entering the mass of fierce ambitions, ancient suspicions, and rancors which we can see very clearly composes what the international politics of Europe is today, has been for centuries, and in all human probability will be tomorrow. Mr. Wilson went to Paris with precisely the expectations and intentions which Mr. Lloyd George revives to tempt us to repeat Mr. Wilson's experiment. Mr. Wilson offered in unqualified and unquestioned completeness precisely that disinterested influence which Mr. Lloyd George asserts would insure peace to Europe. We think the assurance comes charged with considerable irony from one who collaborated in the production of the treaty of Versailles. Why should we expect that if we returned to the counsels of Europe now, we could produce anything better?

Of course Mr. Lloyd George would differ with us as to the peace of Paris. For us it is not a matter for argument. We have observed the conference of Paris and its sequel and we have our opinion. The frequent suggestion we hear from foreign statesmen, including Mr. Lloyd George, that the Versailles treaty has failed to bring forth fruits of peace and restoration simply because the United States refused to ratify and help impose its terms, does not impress us. The treaty of Versailles was a resultant of the political forces of Europe, in which it has been our wise policy not to entangle ourselves. Far from being conscience stricken for having refused to help impose it, the American people, save for a small minority of impracticals and of partisans, are thankful they have kept clear. As time has unrolled its demonstration our thankfulness has increased and we have no idea today that the panacea for Europe's woes is in our keeping.

THE ONLY SOLUTION OF OUR TRACTION PROBLEM.

City authorities and local traction authorities are again entertaining themselves by discussing the purchase of the Chicago traction lines. Each side announces itself ready to go ahead with the transfer of these antiquated systems of transportation upon "a fair and reasonable offer." What of it?

What difference does it make to the clerk or sales woman who swung from a strap in an overcrowded and halting street car to get to business this morning whether that strap is owned by the city or by some private stockholders? What the straphanger wants is speed and comfort in travel between home and business. Whatever one's faith or lack of faith in the theory of municipal ownership may be, every car rider knows that speed and comfort in Chicago transportation cannot be obtained on the present system, regardless of who owns or operates it.

Public officials continue to make ownership the point. That is an error which has been holding back Chicago for twenty years. Improved transportation ought to be the point. It can be obtained only by building a subway. We have the money with which to start that work. Why not do it instead of debating interminably and futilely about who should own the junk which now furnishes us with transportation, so-called?

Build the subway now, and the ownership of "L" and Surface lines will take care of itself, as with modern competition the city can bid them in at a bargain.

ROUGH STUFF BY FORD.

Henry Ford, peevish because the federal authorities have lived up to their agreement with the Alabama Power company and sold the Gorgas steam plant and transmission lines at Muscle Shoals to that concern for $3,472,487, has issued a statement bitterly denouncing Secretary of War Weeks, and reflecting upon his official integrity. He accuses Mr. Weeks of attempting to break up Muscle Shoals property and of thus destroying "the greatest single prospect ever held out to the American farmer and manufacturer."

"Muscle Shoals intact would be the greatest munition plant on earth," he says, and intimates that therefore it should be placed under the Ford control and management, to make fertilizer and turn factory wheels while awaiting a call to produce munitions.

Just why the government should put "the greatest munition plant on earth" in the hands of the man who conceived the peace ship is not disclosed. Just why Secretary Weeks should be denounced for keeping the government's pledge to allow the Alabama Power company to buy a steam plant built on its own property with the understanding that it could be thus purchased, is not clear. The whole statement is a mass of accusation and insinuation evidently inspired by thwarted ambition.

It attempts to rally the farmers of the country to the support of Ford against the government by the sad assertion that they are being basely deprived of unlimited fertilizer at negligible cost. It ignores the details of his fertilizer proposition, which was merely that he would make some fertilizer and sell it to the farmers at 8 per cent profit.

What Ford actually offered in payment for the $90,000,000 government investment already made, plus power rights, was $5,000,000 cash. In addition, he would have paid 4 per cent interest on other government millions needed to complete the hydro-electric developments. And for that he asked a lease of 100 years duration, contrary to the federal law which limits all such leases to fifty years. Also he would have it free of all regulation or control by public authority, which is also contrary to federal law.

The government has received from the Alabama Power company for one steam plant, built on its own land more than two thirds the cash offered by Ford for the entire Muscle Shoals development. If Ford offered as much for the Gorgas plant he would be offering only $1,500,000 cash and about 2¾ per cent interest on all the rest of the improvements, including three great dams, hydro-electric plants, nitrate plants, and supplementary steam plants, representing a cash government outlay of approximately $100,000,000. And in that offer he has asked the government to break its own laws and its own pledge. He's getting rough when he presumes to denounce the secretary of war in such circumstances.

THE CITIZENS TRAINING CAMPS.

The Citizens Military Training Camps for 1923 have closed. Thousands of young men and boys have returned to their homes, to their studies, or to their work, the better for this experience. The camps and the association which is behind them have earned a word of approval, and perhaps of inspiration for the next year's effort.

The purpose of these camps is to build a better American manhood and citizenship. They are, we believe, accomplishing that purpose. Experience of our military training camps in the rush and under the strain of war conditions will give to the millions who went through that experience and to their friends and families only an imperfect idea of the management and effect of these peace time encampments.

Conditions are so different, organization so improved, instruction and officer personnel so much better selected, that all of the best and little or nothing of the worst of the wartime camps is retained. By the same token, the value of the citizens camps to the nation as well as to the individual is correspondingly enhanced.

With thousands of young men turned out annually by these Citizens Military Training Camps under the direction of such men as Gen. Pershing, Gen. Moseley, and Gen. Hale, this country will have a nucleus of potential officers for any future emergency which must eliminate a large part of the errors and hardships of the hastily organized and hastily officered camps of 1917 and 1918. That is something to which patriotic parents and patriotic young men in this country should give serious thought.

The benefit to the individual, the lessons in hygiene, the lessons in etiquette, the discipline, the greater self-respect, the improved physical and mental vigor produced in the camp will reward him more than adequately for time employed. The benefit to the nation in developing a growing group of the highest type of citizens will repay the nation. Such work deserves the enthusiastic support of all public authorities, patriotic organizations, and private citizens.

Editorial of the Day

TAXES AND EXPENSES.
[Bloomington Pantagraph.]

Everybody will say "amen" to the statement that government taxation should be revised downward. But not everybody will say amen to the kindred declaration that the government should restrict its activities. On the contrary, hundreds and thousands of citizens are saying that the government should expand its activities; that it should go into new lines of business; that it should create more boards or commissions; should "regulate" this or that which it is not now regulating.

To be consistent, every citizen who advocates the government taking up new lines of work should accompany the request with a statement something like this: "And increase taxes accordingly."

Then, since each citizen must pay his share of the taxes assessed, when any one tries to get the government to do something new, he should send in a polite note requesting what he desires to be done, and then add: "You may increase my taxes in the proper ratio to get this work done."

But usually the same individuals or organizations which demand more government activity, also demand less government expenses, or, in other words, lower taxes.

TOO EASY.

Newlywed (explaining poker)—Now, if you get a poor hand you want to bluff, and if you get a good hand you want to make a bluff that you're bluffing. Now, there are two ways of bluffing. One is to bluff, the other not to bluff. If you're a regular bluffer you can often bluff by not bluffing, and—"

Mrs. Newlywed—I see, John, dear; but that game is too ridiculously easy. Let's play another.—Exchange.

A LINE O' TYPE OR TWO

Hew to the Line, let the quips fall where they may.

TO TEDDY WOODRUFF
[ON THE DEPARTURE OF DEIRDRE.]

Just as your heart was gladdened
By the poetry of her being,
It was our joy
To be of the initiate
To the poetry of her soul:
Sung to us from time to time
In beauty of graceful rhyme.

PHILARDER.

INSTEAD of standing by in the drive against crime, the News is kidding it. This from yesterday's first page:

> Chief Collins, who had been given to believe that police raids had made the Loop quite dry, . . .

AND 'tis sorry we are for the man, whoever he may be, that deceived the Chief!

PERFECT for all the purposes is the Orchestra's first program: all of it, save Mr. Stock's Elegy for Clyde Carr, accepted music in a proud progress from Weber to Wagner, with Beethoven, Rimsky-Korsakow, and Debussy in their most familiar and, perhaps, best-beloved aspects. . . .

BEETHOVEN'S Fifth, to us, seems a modern matter,—what back in '99 we thought it was intellectual to call fin-de-siecle,—when it is juxtapositioned with the deliberated recklessness of (say) Rimsky-K.'s fine and formless Spanish Caprice; and it is the sheer perfection of Beethoven's structure that induces the mood in us!

MR. STOCK is always engaging and profitable in his aspect as composer; and he may take a tall heap of consolation from the knowledge,—newly exemplified last season,—that his clientèle manages, with a reasonable allowance of time, to catch up with him. . . .

AN idiom which is distinctively his marks the Elegy, which is elegiac, and isn't depressive, and finds its way to a climax as stirring as that in "Les Préludes," which is our notion of saying something nice. It is, maybe, merely our notion that the composition is a bit long—for its avowed objective, that is: not for musical interest. And it puts into exciting use all the tonal resources of nowadays orchestration.

TONIGHT'S dinner of the Indiana Society reminds Danness that, whereas the State to the East of us was long famous for its authors of note, it now makes Page One through an author of notes.

KANKAKEE has popular classification as an asylum-town; and (or, as you say, but) it is from the Kankakee Daily News we shear this:

> Said the Governor of Illinois to the Governor of Indiana: "They haven't jailed us yet!"

CERES REGINA

A field of yellow, glinting grain
Backed by an amethystine sky:
Along the dusty road, wild asters wave—
Gold-centered, flaunting purple fingers . . .
Might not some Claudius or Augustus,
Seeing a thing like this,
Have chosen the imperial colors?

CABALLERO.

IN this matter of marks, things are worse than our Mr. Seldes has admitted, if we take it from Karl H. Von Wiegand, who tells it in these mournful numbers to the Herald-Examiner:

> With German currency falling at the rate of 100 per cent daily. . . .

DUKE, beseeching belief, reports that at an anniversary celebration in Mayfield (Ky.) he saw this sign on a refreshment-booth: *Eat Here and Help the Cemetery!*

ET SIC DE SIMILIBUS

Donna—Not yet!
F. A. M.—Salted mine!
Ding—Thanks! As yet, not here.
Alpha—Your mail was four years late.
R. W. W.—A semicolon kills your hopes.
Maud—Are you interested in the profits?
R. Rewben—Atta boy! Which half is yours?
Artrose—We understand all save your point.
Cornelia—Same as the Sixteenth Ward, Chicago.
Milton S.—That was "one day last week," as you say.
E. E. K.—The M. M. E. M. writers are not professional; so, 'twere not cricket.

> It may not be long until the pipe is brought into the cafés.—O. O. McIntyre in the Post.

AMONG the places where the pipe belongs are what the O-O calls cafés; other places where the pipe belongs are all other places where smoking is permitted, allowed, or put up with. The notion that the pipe is anti-social is American; what Woodrow called "free men everywhere" smoke pipes wherever they may smoke cigars or cigarets. This is notably so in England, whose social habits are popularly supposed to evoke the average American's talent as a copyist. An odd restaurant or two in London prefers that men do their pipe-smoking in the grill-room; and the preference is, as the months roll on, getting the bird from the women.

FOR every live tobacconist in London stocks pipes for women as for men; we've seen them priced at fifty guineas in Bond Street and at three shillings in Cheapside. When, midway through a Heifetz recital, we saw a handsome young woman escorted by the ushers of Queen's Hall to the outer foyer, where she finished her pipe, we were depressed by the thought that, after all, a monarchy was wellnigh as illiberal as a republic, and said so to the head-usher, who explained that she wasn't taken out for smoking a pipe, but for smoking.

THOSE of the men sent across for the war who came back brought with them propaganda for the pipe, which is seen more and more in our streets and in some places of assembly. Cigar-retailers have fought their best, but are giving way; and pipes at ten dollars and up are a staple commodity in the shops of the Boulevard and the Loop. The best of them are made in England, although the so-called briar or bruyère is grown in France or Italy.

IMPORTED mixes and blends and emulsions of pipe-tobacco also are multiplying in the city's shops, although why the English should be able to better a tobacco-growing country in this matter is not easily explicable. . . .

DOES anybody read Barrie's "My Lady Nicotine" or Stevenson's "Verginibus Puerisque" these days? The preparation which Barrie made immortal to smokers as Arcadia Mixture we've seen on sale in a score of Chicago shops; and that, of course, is not its trade-name, although the tins are wrapped in a label which testifies under the novelist's hand and seal that he had that blend in mind when he wrote. And we've been told that the manufacturer, appreciative of Barrie's kindness in providing testimony worth thousands of guineas, sent by return-post a quarter-pound tin as a gift.

THE fussy housekeeper's delusion that a pipe is less esthetic than a cigar or cigaret deserves destruction: it is one of the more important matters awaiting the attention of Doctor Evans on a day when he isn't taken up with acute isosceles or the alcoholic content of denatured spinach. All literate pipe-men know that their smoke adds thousands of years to the life of good rugs, carpets, drapes, pianofortes, Sheraton chairs, Queen Anne tables, and genuine cloisonne. Moreover, only the hardier ptomaines, like the Neanderthaler and Cromagnon strains, can survive where a skilled pipe-smoker has his abode.

TANTALUS.

How to Keep Well. By Dr. W. A. Evans.

Questions pertinent to hygiene, sanitation, and prevention of disease, if matters of general interest, will be answered in this column. Where space will not permit, or the subject is not suitable, letters will be personally answered, subject to proper limitation, and where a stamped, addressed envelope is inclosed. Dr. Evans will not make a diagnosis or prescribe for individual diseases. Requests for such service cannot be answered.

[Copyright: 1923: By Dr. W. A. Evans.]

UP FROM VIRGINIA.

BROTHER Schenk, the veteran health commissioner of Norfolk, Va., rises to remark.

"Food addicts with pendulous abdomens, with a penchant for soft drinks and fancy food concoctions which have a sugary or aromatic thrill, are supplanting the old whisky drinker in their mad race from the cradle to the grave. The tendency of the day to abuse the stomach with foods that kill is deplorable. Thousands of people are debauching themselves with ill chosen foods and digging their graves with their teeth. Men are developing huge and sagging facades with ever increasing waist measurements and collar bands.

"The good, old fashioned, American meal of ham, cabbage and potatoes, country shoulder, or Smithfield jowl and turnip salad and corn bread, good roast beef, or mutton, or pork, and home cooked beans, is being rapidly supplanted by rich, grease-soaked food and sugary concoction of the soda jerkers ingenuity.

"This heavy and indiscreet eating, with almost a total lack of exercise, now features the life of the average business man. Up at 8 in the morning; a hasty breakfast; ride downtown in an automobile; ten minutes' lunch in the quick lunch or drug store; miscellaneous sugary drinks; back to the office or business; ride home in an automobile in the afternoon; maybe ride downtown to a movie at night; ride back home; to bed—they call that a day. The only exercise they get is pushing down the clutch and shifting the gears.

"Walking, fresh air, golfing, tennis, a sane diet, and good pure water, is the short cut to health. Watch many of the diners, and one will see them bolting food like running a marathon.

"The consequences are indigestion, bad nerves, decaying teeth, restless nights and cutting down the span of life. Three score and ten should not be accepted as the average span of life's milestones. A saner, more common sense mode of living, exercise in the open, good plain food, well cooked, fresh air day and night, and a thorough examination at least once a year by a competent physician and dentist should increase the span of life to four score or even five score."

I move to amend Brother Schenck's indictment in one or two details. He limits his charge to business men. Women should be added. Likewise, adolescent boys and girls, and also union labor. Men who work at organized trades do not work hard enough to keep themselves fit. They do not get enough exercise to keep down the waist line.

I move the adoption of the report as amended.

DAMP BASEMENT UNHEALTHFUL.

N. C. C. writes: We live in a brick house, the basement of which was dug quite a long while after the house was built. The basement is a 7 foot basement, concrete floor, but the floor is little, if any, above the sewer, and, as a result, the basement is always damp. Being a brick house, it is not practical to raise same.

1. Is the damp condition of basement unhealthful?
2. Can you suggest a remedy to keep same dry?

REPLY.

1. Moodie says the reason the skeletons of prehistoric man show so much evidence of chronic rheumatism is because they lived in caves. Perhaps that is as strong evidence as we have against damp walls. However, blastomyces has been scraped from the damp walls of a house in which a man with blastomycosis lived. Although the proof is not good, the opinion is universal that living in such a house is unhealthy.

2. Walls should be built with a layer impervious to water. A tile drain in the ground around the outside of wall helps. The ground can be sloped so that storm and roof water runs away from the walls. Perhaps the only remedy in your case is to heat the basement. Exposing unslaked lime in the basement might help a little.

HE'S A POOR RISK.

X. Y. Z. writes: Is there any danger of marrying a man whose mother and three brothers died from tuberculosis? He is all right now, but is always pale. He is 21 years old.

Do you think he will contract the disease?

REPLY.

There is considerable danger that this man will eventually break down with consumption.

INFECTION CAUSES SHINGLES.

L. G. O. writes:
1. What causes shingles?
2. What is the treatment?
3. Is it serious?

REPLY.

1. Some sort of an infection. Frequently a pneumococcus infection.
2. Cover the sores with freshly melted (but not too hot) paraffin. Use salicylates if necessary.
3. No.

HOW TO REMOVE WARTS.

B. H. M. writes:
1. What causes warts and how can they be removed?
2. Can they be removed without a doctor, and if so, how?

REPLY.

1. Some warts are due to bacteria. Some are contagious. Why the other kinds, I do not know.
2. A simple method that generally works is to burn them deeply with a hot needle. The needle is stuck in wood or cork as a handle. The burning must reach the blood vessels at the bottom of the wart.

FRIEND OF THE PEOPLE

Letters to this department must be signed with names and addresses of the writers.

DROPS CORRESPONDENCE COURSE.

Chicago, Oct. 8.—[To the Legal Friend of the People.]—I signed up for a course in one of the large correspondence schools while I was serving in the army. I paid for over half the course, but only received about one-third of it, so dropped it. Can they make me pay for the full course? I have no property or income except my weekly wages. Can they garnishee my wages. Or could they arrest me?

A. C.

Apparently they can get judgment and garnishee your wages. They cannot arrest you on facts stated.

TRIBUNE LAW DEPARTMENT.

NORTH SIDE SCHOOL SITE.

Chicago, Oct. 8.—[Friend of the People.]—Is there any possibility of a large public or portable school being located in the neighborhood of Maplewood and Devon?

I will have to keep my son out of school this winter unless something is done before cold weather sets in, for it will be impossible for him to walk several long blocks through the open prairie. The large public school is now one mile from our home.

A. J. S.

The board of education has ordered the condemnation of the block bounded by Granville, Fairfield, Glenlake, and California avenues, and has requested the business manager to endeavor to rent this property pending its acquisition by the board for the purpose of putting portables on it for the relief of the school situation in this territory.

A. B. WIGHT,
Assistant Superintendent of Schools.

PROCEEDING IS PENDING IN COURT.

Chicago, Oct. 7.—[Friend of the People.]—I own a 110 foot lot at Warwick and Menard and as there are no paved streets the traffic drives directly across our sidewalk. Will Warwick avenue in the 5700 block be paved this fall?

F. W. R.

The proceeding for the proposed paving of a system of streets known as Warwick avenue from Major avenue to North Menard avenue and North Menard avenue from Grace street to Addison street, etc., is now pending in County court under docket number 46498. We do not expect this proceeding to be confirmed in time for the streets to be paved this year.

EDWARD J. GLACKIN,
Superintendent of Special Assessments.

FROM THE TRIBUNE'S COLUMNS

50 YEARS AGO TODAY (FACSIMILES)

WEST INDIES.

HAVANA, Oct. 6.—Official reports state that the insurgents, 1,000 strong, surprised a Spanish column near Holguin. During the engagement the Spanish commander was wounded and taken prisoner. The Spanish loss in killed, wounded, and prisoners was 125. The remainder of the column was reinforced, and pursued the insurgents, encountering them in their encampment in a chapparal. The insurgents were beaten, and obliged to abandon their camp. The Spanish loss in this engagement was eleven killed, several wounded. The insurgent loss is reported to be double that number.

FRANCE.

PARIS, Oct. 12.—The Count de Chambord was at Salzburg to-day. He visited the Grand Duke of Tuscany, and received a deputation from France. What reply he gave to the deputation is unknown, but it will probably reach this city about the middle of the present week. A committee of monarchical members of the Assembly will meet on the 17th, to receive and consider the Count's final reply, and will communicate the result of their deliberations to the Bureau of the Assembly on the next day.

The *Bien Public* says ex-President Thiers has not been seen with M. Gambetta since his return to Paris; that he will hold aloof from all cabals, but will defend the liberties and sovereignty of the people before the Assembly.

GREAT BRITAIN.

LONDON, Oct. 12.—There was immense open-air demonstration at Cork yesterday in favor of Fenian amnesty, home rule, and the rights of labor. Twenty thousand persons took part in the proceedings, which were accompanied with much disorder.

SPORTING NEWS.

The Prize-Ring in St. Louis—Tom Allen is Willing to Accommodate Joe Coburn.

Special Dispatch to The Chicago Tribune.

ST. LOUIS, Oct. 12.—Allen and Coburn are making desperate efforts to get together and have it out, but the Fates have thus far interfered to prevent such a result. Allen's friends claim that he has challenged Coburn indirectly, but has received no answer.

M'VICKER'S THEATRE.
THE GREATEST LIVING ACTRESS
CHARLOTTE CUSHMAN,
In Her wonderful rendition of
MEG MERRILIES.

10 YEARS AGO TODAY (FACSIMILES)

[BY CABLE TO THE CHICAGO TRIBUNE.]

LIVERPOOL, Oct. 12—Arrival of the oil tank steamer Narragansett made possible the rescue of the survivors aboard the Volturno on Friday morning.

Nine steamships were around the Volturno at daybreak Friday. These were the Carmania, the Kroonland, LaTouraine, Grosser Kurfuerst, Minneapolis, New York (a tank), Seydlitz, Rappahannock and Devonian. Toward daybreak, the Narragansett arrived with the Czar.

LONDON, Oct. 12.—Forty of the one hundred and thirty-five persons lost from the steamship Volturno in mid-Atlantic were in the two boats which succeeded in getting away from the burning vessel and which without doubt were swamped.

The majority of the other victims lost their lives when four other boats were smashed against the steamer's sides in an attempt to launch them.

Panic was the first cause of the great loss of life.

[BY A STAFF CORRESPONDENT.]

Washington, D. C., Oct. 12.—[Special.]—Over 3,000 Hebrews met tonight in the temple of the Washington Hebrew congregation to protest to the world the innocence of the Russian Jew accused of using human blood for a ritual.

BY SAM WELLER.

All Chicago swayed in painful suspense for more than two hours yesterday afternoon while its heroic athletes, the White Sox and Cubs, struggled in desperate combat at the west side ball park. In the eleventh round the crushing attack of Comiskey's game boys broke down the west side ramparts and carried off the victory, 2 to 0.

FOREIGN.

Mexico awaits outcome of Huerta coup; opponents predict army revolt. Page 3
Newly discovered arctic land taken possession of in name of the czar. Page 1

HOUSEHOLD EXERCISE NO. XXX.

VOICE OF THE PEOPLE

Writers should confine themselves to 200 or 300 words. Give full names and addresses. No manuscripts can be returned. Address Voice of the People, The Tribune.

CHOOSE THE IMMIGRANTS WE NEED OR NONE.

Chicago, Oct. 8.—With this I wish to answer a letter published in your column, entitled "Keep Out the Alien-Minded," and written by W. W. Hartigan.

The letter shows the writer's narrow mindedness, stupidity and gross ignorance, and a unique un-American attitude towards immigrants of southern Europe.

It is true that the captains of industry of this country, in their desire to import cheap labor, have persuaded the government to allow them to bring many immigrants of the so-called low class of southern Europe, sturdy, however, workers, who, in a great deal, helped to build our industries and railroads.

But is it fair to take this class as an example and judge their races? Or do the ice-eyed freezes of northern Europe exceed southern Europeans in intelligence and deep thinking?

Besides, it is a fact that while the workers of northern races are good bricklayers and machinists, they were never known to be steel furnace feeders. Furthermore, according to the recent immigration law, while subjects of northern countries are coming in great numbers, the quota of the immigrants of southern Europe has been diminished to a minimum.

What this country should do is either to pick out her labor across the ocean when she needs it from honest, laborious workers, fairly educated among the Caucasian people, irrespective of races, or, if she doesn't need any labor at all, to close the bars of immigration for a certain number of years.

PHILIP MARIUS PALAEOLOGOS.

A JOKE ON THE PICKPOCKETS; OTHERS MIGHT TRY IT.

Chicago, Oct. 9.—Yesterday morning between 8 and 9 o'clock I boarded a Broadway-Clark street car at Center street which was crowded, as usual, to more than double its seating capacity. On getting off at Randolph street I found that I was minus a pocketbook containing $4 in cash and a pass to the Western Electric works at Hawthorne.

This is not all, however, the fun of the incident just begins. Never in my life yet has the possibility of a pickpocket occupied my mind to any degree, but on the other hand reflections of the many "holdups" and bold robberies so frequent in Chicago have had quite a strong sway over me as I started out with $65 in the same pocketbook which just one hour later was to part with me for good. I stopped on the stairs a while and paused, while the idea that it is unsafe to carry any amount of money on one's person during the rush hours of the day quickly passed through my mind. I turned back and left $60 home—taking only $5 with me I left for downtown on a small business errand where I would have my breakfast.

This plan has also been quickly changed. Instead of waiting for my breakfast till I get downtown I took one on Parkway avenue before I boarded the car. The $5 bill which I carried with me has now been reduced to $4.50, of which the change I slipped into my vestcoat pocket—while the remaining four single dollar bills I placed back into the wallet, which I then dropped in my left side trousers' pocket.

The biggest joke on the thief in this case was that I had my breakfast and he was out $60.50.

J. J. S.

SUGGESTIONS CONCERNING MICHIGAN AVENUE CONGESTION.

Chicago, Oct. 10.—I think the new signal system would work better if when the green lights show the cars would light out and go. They do not. They hold back as though they were afraid to go. The police made them go when they were on the job and this should be some one's job now if we are to benefit.

While the signals serve a good purpose, no real improvement in overcoming the great congestion on Michigan avenue can be expected until we move the Art Institute back and build an overhead driveway from Roosevelt road to the river for through traffic. To use Grant park for a lot of bums to sun themselves during the day at the expense of decently wide thoroughfares is a joke. Our forefathers, while they tried to guess right on the width of roads to serve their purpose in their time, certainly missed the mark for these times.

JOHN L. G. DYER.

A PROTEST.

Waukegan, Ill., Oct. 9.—I am writing you this word of protest against the type of cartoon that was displayed yesterday, in which the law was represented as dressed up in a dunce cap. To my mind, and I personally know that I write the sentiments of a large percentage of my acquaintances, such a cartoon is an insult to American citizenship and positively pernicious in its influences upon a certain element in our civic life. If a law has been passed by dunces (even though it is the result of fifty years of education upon the part of the finest citizenship of the nation and is enacted by as overwhelming a majority as any law which has ever been written into the constitution) simply because it fails to please the editors of the Tribune then the insignia of national life should be changed and the dunce instituted for the statue of Liberty.

May I ask you if you remember that the church, which you yourself have credited with large and wise influence, backed the prohibition amendment? Did you consult the wives and mothers of America to learn if they consider the law so ridiculous as you pretend it to be? Are the families who have been able to accumulate small savings and to begin to pay for homes and to give their children an adequate education inclined to accept your view? Are the hundreds whose sobriety since the enactment of the prohibition amendment and the Volstead law has kept them out of Keeley institutes until practically every institute for the cure of alcoholism has been compelled to close its doors applauding your cartoon?

Why not ridicule the law against speedings? It is violated by many every day. Why interfere with their custom or desire to drive fast? Of course many people are endangered and in the course of a year hundreds are killed—as was also true when the liquor traffic was legal. But what are the lives of a few hundred or thousand every year in contrast with the "right" of those who may desire to drive recklessly and illegally through the streets and upon the public highways of city and country?

Again emphasizing my protest against such unwise and anti-social practices as you are carrying on by cartoon and editorial against the Volstead act, I am

A. LEROY HUFF,
Pastor of the First Christian Church of Waukegan.

IN REPLY TO MR. DARROW.

Chicago, Oct. 10.—The letter of Clarence Darrow taking exception to the rigid enforcement of the law by Mayor Dever is quite long, but it can be boiled down to this: Only laws one likes are to be obeyed. It has always seemed to me that the test of good citizenship is to obey the laws you do not like. If Mr. Darrow seeks the protection of those laws that he and his majority forced on the minority, good sportsmanship alone would seem to require him cheerfully to obey those he does not like. At least if he becomes a rebel he should cheerfully submit to a Valley Forge.

We have too much of obedience to laws we like and disregard for those we dislike. The speeders, the dope peddlers, the sidewalk spitters, all refuse to obey the laws they dislike.

I would enjoy my beer and wine as much as Mr. Darrow, but the doctrine he expounds leads to anarchism and chaos.

CHARLES W. PHILLIPS.

A CHILD OF THE BRAVE MAN

[From London Opinion.]

"Y'know—I like this, Geraldine. By gracious! I believe there's a streak of the wild beast in me."

DEMOCRATS KE[EP] SITTING JUDG[ES] OFF THE "STUM[P]"

Action Draws Protest[s] "New" Candidate.

BY PARKE BROWN.

The Democratic county man[agement] committee yesterday voted to kee[p] judicial ermine out of ward po[litics] during the present campaign.

Upon the initiative of Georg[e] Brennan the committee passed a [reso]lution that it was the sense of [the] organization that the six Democ[ratic] judges of the Superior court who [are] candidates for reëlection should [not] take the stump at ward meetings.

The same subject was discusse[d at] a meeting of Republican candid[ates] with the leaders of that party, [but] definite action probably will be ta[ken] on Monday. Sitting judges who [were] present were opposed to taking an [ac]tive part in the campaign, and the le[ad]ers indicated they would take the sa[me] position.

How Brennan Puts It.

At the Democratic session, Bren[nan] pointed out that it would be wrong [for] a judge to descend from the bench [to] make a political speech, or even [make] his appearance in a ward meeting [and be] placed in the position of a parti[san] suppliant for votes and then to [re]mount the bench and don the ma[ntle] of nonpartisanship.

"We are on record," he said, "[as] standing firmly by the principle [of] keeping the judges out of politics. [It] was for that reason we offered the sitting Republican judges places [on] the Democratic ticket. Public se[nti]ment holds that judges should not [de]mean themselves by campaigning [for] reëlection. There may be some of [us] who feel that there would be politi[cal] advantage in having the judges [ap]pear at meetings and make speech[es,] but if so we should bow to pu[blic] opinion in this respect."

Others Voice Protest.

Other speakers, largely on the sc[ore] of "practical politics," differed w[ith] Brennan. One, a new candidate, [an]nounced he couldn't see his way cl[ear] to speak for sitting judges unless t[hey] were doing as much for the rest of t[he] ticket. Another, a ward leader, sa[id] it would be difficult to arouse enth[u]siasm among precinct workers unle[ss] all candidates appeared at meeting[s.] It was suggested that the problem [be] left for the sitting judges to decide f[or] themselves.

"No," objected Chairman Martin [J.] O'Brien, "that would be unfair [to] them. The responsibility for the d[e]cision is on us."

There was some division of opini[on] among the sitting judges, but the m[a]jority of the six were reported to f[eel] that political campaigning was inco[m]patible with the accepted tenets of [ju]dicial conduct.

At the Republican meeting the c[an]didates were left alone to decide [for] themselves the extent and methods [of] the campaign. As expected, their [at]titude was that the campaign wo[uld] be a quiet one. They voted to na[me] a committee of their own to coöpera[te] with the campaign managers, wi[th] whom they will meet on Monday.

you and 3 others may pay the price
Nature sends a warning of Pyorrhea—bleeding gums. Only one person out of five past forty escapes. Thousands younger are subject to it as well. Be on your guard.
Brush your teeth with
Forhan's
FOR THE GUMS
More than a tooth paste —it checks Pyorrhea
35c and 60c in tubes

Modish Gowns will fi[t] over Underwear that's Kni[t]
See your Dealer's display of KNI[T] Underwear THIS WEEK. Cotton, Woo[l,] Silk or Mixtures in Two-piece and Unio[n] Suits for every member of the famil[y.]
Give some consideration to you[r] health this Fall—
WEAR KNIT UNDERWEAR

ISE NO. XXX.

PEOPLE

or 800 words. Give full names ... Address Voice of the People.

...eat congestion on Michigan avenue ... expected until we move the Art ...te back and build an overhead ...way from Roosevelt road to the ...for through traffic. To use Grant ...r a lot of bums to sun themselves ... the day at the expense of decently ...thoroughfares is a joke. Our fore... while they tried to guess right ... width of roads to serve their pur... their time, certainly missed the ... for these times.

JOHN L. G. DYKER.

A PROTEST.

...hegan, Ill., Oct. 8.—I am writing ... word of protest against the type ... that was displayed yesterday, ... the law was represented as ... up in a dunce cap. To my mind, ... personally know that I write the ... of a large percentage of my ...tances, such a cartoon is an in... American citizenship and positive... in its influences upon a cer... element in our civic life. If a law ... passed by dunces (even though ... result of fifty years of education ... the part of the finest citizenship ... nation and is enacted by as over... a majority as any law which ... been written into the constitu... simply because it fails to please ...ters of the Tribune then the in... of national life should be changed ... dunce instituted for the status ...erty.

I ask you if you remember that ...church, which you yourself have ... with large and wise influence, ... the prohibition amendment? Did ...nsult the wives and mothers of ... to learn if they consider the ... ridiculous as you pretend it to ... Are the families who have been ... accumulate small savings and to ... pay for homes and to give their ... an adequate education inclined ... your view? Are the hundreds ...sobriety since the enactment of the ...tion amendment and the Volstead ... kept them out of Keeley insti... until practically every institute for ... of alcoholism has been com... close its doors applauding your ...?

...not ridicule the law against speed... it is violated by many every day. ...terfere with their custom or de... drive fast? Of course many peo... endangered and in the course of ... hundreds are killed—as was also ...hen the liquor traffic was legal. ...at are the lives of a few hundred ...sand every year in contrast with ...right" of those who may desire ... recklessly and illegally through ...ets and upon the public highways ... and country?

... emphasizing my protest against ...nwise and anti-social practices as ... carrying on by cartoon and edi... against the Volstead act, I am,

A. LEROY HOFF.

... of the First Christian Church of Waukegan.

REPLY TO MR. DARROW.

...go, Oct. 10.—The letter of Clar... Darrow taking exception to the ...enforcement of the law by Mayor ... quite long, but it can be boiled ... this: Only laws one likes are ...beyed. It has always seemed to ... the test of good citizenship is to ... laws you do not like. If Mr. ... seeks the protection of those ...at he and his majority forced ... minority, good sportsmanship ...would seem to require him cheer... obey those he does not like. At ... he becomes a rebel he should ...ily submit to a Valley Forge. ...have too much of obedience to ... like and disregard for those we ... The speeders, the dope peddlers, ...ewalk spitters, all refuse to obey ... they dislike.

...uld enjoy my beer and wine as ... Mr. Darrow, but the doctrine he ... leads to anarchism and chaos.

CHARLES W. PHILLIPS.

RAVE MAN

I believe there's a stre...

DEMOCRATS KEEP SITTING JUDGES OFF THE "STUMP"

Action Draws Protest of "New" Candidate.

BY PARKE BROWN.

The Democratic county managing committee yesterday voted to keep the judicial ermine out of ward politics during the present campaign.

Upon the initiative of George E. Brennan the committee passed a resolution that it was the sense of the organization that the six Democratic judges of the Superior court who are candidates for reëlection should not take the stump at ward meetings.

The same subject was discussed at a meeting of Republican candidates with the leaders of that party, and definite action probably will be taken on Monday. Sitting judges who were present were opposed to taking an active part in the campaign, and the leaders indicated they would take the same position.

How Brennan Puts It.

At the Democratic session, Brennan pointed out that it would be wrong for a judge to descend from the bench and make a political speech, or even by his appearance in a ward meeting be placed in the position of a partisan suppliant for votes and then to remount the bench and don the mantle of nonpartisanship.

"We are on record," he said, "as standing firmly by the principle of keeping the judges out of politics. It was for that reason we offered the six sitting Republican judges places on the Democratic ticket. Public sentiment holds that judges should not demean themselves by campaigning for reëlection. There may be some of us who feel that there would be political advantage in having the judges appear at meetings and make speeches, but if so we should bow to public opinion in this respect."

Others Voice Protest.

Other speakers, largely on the score of "practical politics," differed with Brennan. One, a new candidate, announced he couldn't see his way clear to speak for sitting judges unless they were doing as much for the rest of the ticket. Another, a ward leader, said it would be difficult to arouse enthusiasm among precinct workers unless all candidates appeared at meetings. It was suggested that the problem be left for the sitting judges to decide for themselves.

"No," objected Chairman Martin J. O'Brien, "that would be unfair to them. The responsibility for the decision is on us."

There was some division of opinion among the sitting judges, but the majority of the six were reported to feel that political campaigning was incompatible with the accepted tenets of judicial conduct.

At the Republican meeting the candidates were left alone to decide for themselves the extent and methods of the campaign. As expected, their attitude was that the campaign would be a quiet one. They voted to name a committee of their own to coöperate with the campaign managers, with whom they will meet on Monday.

you and 3 others may pay the price

Nature sends a warning of Pyorrhea—bleeding gums. Only one person out of five past forty escapes. Thousands younger are subject to it as well. Be on your guard.

Brush your teeth with

Forhan's

FOR THE GUMS

More than a tooth paste —it checks Pyorrhea

35c and 60c in tubes

Modish Gowns will fit over Underwear that's Knit

See your Dealer's display of KNIT Underwear THIS WEEK. Cotton, Wool, Silk or Mixtures in Two-piece and Union Suits for every member of the family.

Give some consideration to your health this Fall—

WEAR Knit UNDERWEAR

CORONER HOLDS 4 RESPONSIBLE FOR 5 WHISKY DEATHS

Pana Grand Jury to Meet Monday.

Pana, Ill., Oct. 12.—[Special.]—A jury headed by Mrs. Lunetta L. Danfords, coroner, this afternoon returned a verdict accusing four Pana citizens of murder in connection with the deaths here yesterday and last night of five men following a moonshine orgy Wednesday evening.

The verdict found that the five came to their deaths "from fusel oil poisoning as the result of drinking poisoned, or wood alcohol, liquor as a beverage," and recommended that the four men accused be held to the grand jury without bonds.

The four are John Tokoly, proprietor of a soft drink parlor, who is said to have supplied the lethal liquor; his sons, Stephen, 22, and Paul, 20, and Robert A. Smith, 58, local chemist.

Suspect Collapses; Arrested.

Tokoly, who collapsed at the inquest, is under arrest. His son, Stephen, who was in the fatal party, is totally blind and dying in a local hospital, according to his physicians. Deputy sheriffs are guarding him, and if he recovers, he will be placed in jail.

Paul Tokoly has disappeared, and is said to be hidden by relatives here. Smith left Pana just before the inquest, telling his wife he was going to Pekin, Ill. Authorities are hunting both men.

Widow Blames John Tokoly.

Among the witnesses this afternoon was Mrs. Jeanette Baldwin, widowed by the poisoned whisky. She said her husband's dying statement was that the liquor was purchased from John Tokoly.

Tonight Sheriff Flesher received a telegram from City Judge Preihs, now in Chicago on business, to notify members of the October grand jury to be here Monday to take up the coroner's jury recommendations.

Mrs. Frances Morton Dies; Funeral Monday

Mrs. Frances Morton, wife of Henry F. Morton, former vice president of the Standard Oil Company of Indiana, died yesterday in Joliet at the home of her son, Edward E. Morton. Funeral services will be held on Monday afternoon at the home of a second son, Dr. Frank R. Morton, 915 Buena avenue, Chicago. Burial will be in Rosehill cemetery.

Ernst Wunderlich, Granite Dealer, Buried Tomorrow

Funeral services for Ernst Wunderlich, well known granite and marble dealer and president of the company established in his name in 1874, will be held tomorrow afternoon in Joliet, where he died last Thursday. Mr. Wunderlich was 74 years old. He was born in Germany and came to Chicago in 1869. Four daughters and seven sons survive him.

A. D. WARNER, INSURANCE MAN, DEAD AT URBANA

Arthur Dodge Warner, well known Chicago insurance man and member of the board of pardons and paroles, died Thursday night in Urbana, Ill., at the home of his brother-in-law, Dr. James Mason, to whom he had gone in quest of treatment for a chronic illness. Mr. Warner's home was at 1142 East 45th street.

He was the son of Edward B. Warner, member of the state board of equalization under Gov. Oglesby, and was born in Provincetown, Ill., in 1853.

He was a member of the Crusaders commandery, Knights Templar; of the Crusaders chapter, R. A. M.; the Masonic lodge of Rockford.

Mr. Warner is survived by his widow, Mrs. Esther Huron Warner, two sons, E. Dickson Warner and Fred Eugene Warner. Funeral services will be held tomorrow afternoon at 3:30 o'clock at his late home. Burial will be at Peru, Ill., next Monday.

Mrs. Grace Woodruff, Who Died on Honeymoon, Buried

Funeral services for Mrs. Grace Healy Woodruff, who died in Algiers, Sept. 21, while on her honeymoon, were held yesterday at the Cathedral of the Holy Name. Her death occurred three weeks after her marriage in Paris to Frederick W. Woodruff, Joliet banker. She was the daughter of Mr. and Mrs. Raymond J. Healy, 457 Fullerton parkway, and granddaughter of the founder of Lyon & Healy.

DEATH NOTICES

IN MEMORIAM.

SCHAYE—Ida Harris Schaye. In memory of Ida Harris Schaye a monument will be dedicated on Sunday, Oct. 14, at 3 p. m. Free Sons Cemetery, Waldheim. Friends invited.

STILLING—Gertrude Stilling. Oct. 13, 1922. In loving memory.

DAN AND CHILDREN.

DEATH NOTICES

BACHARACH—Simon Bacharach, Oct. 11, 1923, age 68, Cincinnati, O., fond husband of Hilda, nee Macu, beloved father of Rebecca, brother of Mrs. Carrie Juda, Mrs. Claudie Smith, Mrs. Rebecca Kling and the late Isidore Bacharach. Burial Sunday at Cincinnati, O.

BAKER—Genevieve Bigelow Baker, beloved wife of Dr. W. F. Baker. Funeral Monday, 2 p. m., from North Shore Christian church, Ainslie and Magnolia-av. Lawrence, Kas., and Oklahoma City papers please copy.

BALES—Marion Bales, nee Becker, aged 71 years 6 months, beloved wife of Leonard Bales, fond mother of M. M., J. E., W. M., P. J., and Anne Bales, Sue Washburn, Elizabeth Breen, Catherine McClain, Mary Verden and Margaret Kuhlman. Thursday, Oct. 11. Funeral from late residence, 21 N. Waiola-av., La Grange, Ill., Monday, Oct. 15, 9:30 a. m., to St. Francis Xavier church, 10:30 a. m. Interment at Mount Carmel cemetery.

BARCLAY—Mrs. Fannie Barclay, nee Murphy, Oct. 11, 1923, at Milwaukee, Wis., dearly beloved mother of Frances. Funeral Saturday at 9 a. m. from chapel, 2300 W. 38th-st., to St. David's church, autos to Calvary. Member of St. Cecelia court, No. 22, W. C. O. F. For information call Lafayette 0076.

BAUM—Cecilia Baum, Oct. 12, at her residence, 5612 Glenwood-av., aged 76 years; beloved mother of Simon, Lyman, Rebecca, and Jennie Baum and Mrs. Minnie Vollman. Funeral from chapel, 1253-55 N. Clark-st., Monday, Oct. 15, at 1 p. m. Interment Waldheim cemetery.

DEATH NOTICES

BREGSTONE—Selig Bregstone, age 83 years, Friday, Oct. 12, at his home, 5848 Michigan-av., beloved husband of Hannah Riva, father of Henry H., Philip P., Esther Lovenberg, Sarah S., Gertrude M. Funeral notice later.

BROWN—Jacob Brown, New York, previously Indianapolis, husband of Rae, father of Eddy and Abe, in Chicago, Oct. 11. Funeral notice later.

DELANEY—Martha Delaney, beloved wife of the late Daniel F., fond mother of Agnes L., Harry, Mrs. Josephine Carroll, and Mrs. Joseph J. Kain. Funeral Monday, Oct. 15, at 9:30 a. m. from 30 St. St. Louis-av., to Our Lady of Sorrows' church, autos to Calvary.

DELL—Josephine Henrietta Dell, suddenly, Oct. 10, 1923, beloved daughter of Harry and Grace Dell, nee Klimcke, sister of Esther and George and the late William Dell. Funeral from the late residence, 354 E. 53d-st., Saturday at 2:30 p. m.; interment Oakwoods.

DREIER—Dorothea Adelheit Dreier, on Friday, Sept. 14, suddenly, at Saranac Lake, N. Y., daughter of the late Theodor and Dorothea Dreier of Brooklyn, sister of Mrs. Raymond Robins, Miss Mary Dreier, Miss Katherine Dreier and Mr. H. Edward Dreier.

FINK—Joseph Fink, husband of Etta Fink and father of Dr. Emanuel B. Fink, Dr. Harry W. Fink, and Jean Fink. Funeral from chapel, 3021 Fullerton-av., at 10 a. m. Monday. Interment Waldheim.

GRANT—Charles A. Grant, beloved husband of Sophia C. Grant and father of Orien W. Grant. Member of Union Park Lodge No. 610, A. F. & A. M., C. M. & St. P. R. R.; Veterans' Association, Star Camp No. 11691, M. W. A., and late scribe of Logan Council No. 21, Royal League. Funeral Saturday, Oct. 13, at 2 p. m., from his late residence, 5462 Haddon-av. Interment at Oakridge cemetery.

GRANT—Charles A. Grant. Members of Union Park lodge No. 610, A. F. and A. M., will meet at lodge room Saturday, Oct. 13, at 1 p. m., to attend funeral. Masonic services at Oakridge cemetery.

FRED M. WARNER, Master.
HARRY W. PETERSON, Secretary.

HURLEY—Sister Mary Epiphany Hurley, Oct. 12, 1923, beloved sister of Catherine Cronin. Funeral from St. Xavier's Convent of Mercy, Monday, Oct. 15, 1923, at 9 a. m.; interment Calvary.

JOHNSON—William M. Johnson, beloved husband of Zoe H. Johnson, father of Walter R., Frank P., Charles E., and Gladys R., brother of Walter C. of St. Louis, Mo., Frank L. of Independence, Colo., and Herbert of Penn Yan, N. Y., Mrs. Frank Weston of Mount Pleasant, Ia., and Mrs. Philip Eder of Philadelphia, Pa. Funeral Saturday, 3 p. m., from residence, 5209 Lakewood-av.; interment Rosehill. Penn Yan [N. Y.] papers please copy.

JOICE—Mrs. Emily Katherine Joice, Oct. 11, 1923, beloved wife of John Henry Joice, mother of Earl H., Clyde M., and J. Maxwell Joice. Funeral services 2 p. m. Saturday, at her late residence, 1225 Greenleaf-st., Evanston, Ill. Interment at Memorial Park cemetery.

KEITS—Henry A. Keits, at his residence, Evanston, Ill., Oct. 12, 1923. Born Greenfield, Mass., May 17, 1845. Member of the Union League Club, Chicago; St. Mathews' Episcopal church, Evanston. Survivor, Carrie L. H. Keits, wife. Funeral Monday, Oct. 15, 10 a. m., St. Mathews' church, Evanston. San Francisco papers please copy.

KERR—Jacquelin Louise Kerr, Oct. 11, 1923, aged 8 years 11 months, beloved daughter of Mr. and Mrs. William Ralph Kerr Jr., of 1449 E. 50th-st. Burial at Dixon, Ill.

KNAPP—Dr. Rollin G. Knapp, Oct. 12, 1923. Members of Garfield lodge, No. 686, A. F. & A. M., will meet at lodge hall Monday at 12:30 p. m. to attend funeral of our deceased brother.

LOMAN J. HAIGLER, Master.
CHARLES W. WALDUCK, Secretary.

KOLBE—Marie Kolbe, Oct. 11, 1923 age 88 years, beloved mother of H. F. Kolbe, Mrs. Ahrbecker, Mrs. G. Bocsenberg, A. L. Kolbe, Mrs. W. F. Franzen, and Mrs. E. C. Heuer. Funeral from her late residence, Bensonville, Ill., Saturday, 1:30 p. m., to Mannheim church, thence to cemetery.

LEYDEN—Thomas F. H. Leyden, beloved husband of Margaret C. Leyden, nee Taylor, fond father of Thomas F. H. Leyden. Funeral Monday, Oct. 15, at 9:30 a. m., from his late residence, 1132 Columbia-av., to St. Ignatius' church. High mass will be celebrated. Interment Calvary.

LILJESTROM—Clara Marie Liljestrom, Oct. 11, 1923, age 9 months, beloved daughter of Harvey E. and Amy Liljestrom. Funeral from late home, 5734 S. Campbell-av., Saturday, Oct. 13, at 2 p. m. Interment Oakwoods.

MANN—Willard Stearns Mann, suddenly at Oconto, Wis., beloved son of Frank E. and Georgia A. Mann, grandson of Mrs. Mary S. Stearns. Services at Rosehill cemetery, Saturday, Oct. 13, 2:30 p. m.

MASON—Thomas Emmet Mason, beloved husband of Emma L. Mason, fond son of Tillinghast K. C. Mason, brother of Charles D. Mason, suddenly at his home, 8444 S. Michigan-av. Funeral from chapel, 1820 Michigan-blvd., Monday, 2 p. m.; autos to Graceland. St. Louis and Kansas City papers please copy.

MILLER—William Miller, beloved husband of Emma, nee Cohn, suddenly, brother of the late Sophia Livingston, Mrs. Arnold Trieber, Mrs. I. Fox New York City. Funeral Monday, Oct. 15, at 10:30 a. m., from chapel, 4936 Broadway. Interment Graceland.

MILLETT—Mrs. Angeline Millett, Oct. 11, beloved wife of I. Millett, fond mother of E. B. Millett, Mrs. Blanche L. Conway, Mrs. Mabel J. Bryant, and Miss Grace D. Millett. Burial at Detroit, Mich., Monday, Oct. 15. Detroit papers please copy.

MORTON—Frances Morton, wife of Henry S. Morton, Oct. 12, at Joliet, Ill. Mother of Dr. Frank R. Morton of Chicago and Edward E. Morton of Joliet, Ill. Service at home of Dr. Frank R. Morton, 913 Buena-av., Chicago, Monday, Oct. 15, at 2:30 p. m. Interment at Rosehill. Crawford, N. J., papers please copy.

MULFORD—Dr. Edward Rosseter Mulford of La Crosse, Wis., beloved husband of Hope Williams Mulford and brother of Mrs. Edward L. Wallwork of Chicago and Herbert B. Mulford of Wilmette, died after long illness Oct. 12 at North Shore Health resort, Winnetka. Funeral notice later.

MURPHY—Thomas Murphy, beloved husband of Catherine, fond father of Dennis, Thomas, Mrs. Thomas McManamon. Funeral from residence, 1137 N. Homan-av., Monday, Oct. 15, 9:30 a. m., to Our Lady of Angels church, where requiem high mass will be celebrated; interment Mount Carmel.

PETRONE—Gerardo Petrone, beloved husband of Maria Louise, fond father of Anthony, John, Millie, Mrs. Maria Verdon, Theresa, Marco, Caroline, and Gerardo, fond brother of the late Mrs. Theresa Rago, John, Frank, Michael, and Rocco Petrone. Funeral Tuesday, 10 a. m., from late residence, 518 N. Morgan-st. Requiem high mass will be celebrated at Addolarata church at Grand-av. and Peoria-st. Special funeral train leaves Illinois Central Randolph-st. station at 1 o'clock. Burial Mount Carmel.

ROHDE—Lena Rohde, nee Langfeldt, Oct. 11, age 64 years, beloved wife of the late Carl Rohde, fond mother of William, Anna Rose, Mrs. Fred Ambler, Mrs. Charles Ziesenuhene, Mrs. Julia Staiff Jr., Louise Rohde, Mrs. Jack Keith, Mrs. Joe Lipke, and the late Henry and Charles Rohde, fond grandmother of nineteen grandchildren and 1 great grandchild. Funeral Monday, Oct. 15, at 1:30 p. m., from her late residence, Oakton-st., Niles Center, to St. Paul's Lutheran church and cemetery, Niles Center, Ill.

SAXE—Sophy Stern Saxe, Oct. 12, beloved wife of Solomon Saxe, beloved sister of Mrs. Morris Eintracht, Mrs. Rose Kessing, Mrs. Ferdinand Korets, Julia, Rebecca, Jos., Eli, and Ralph F. Stern. Funeral notice later.

SQUIER—Agnes F. Squier, beloved mother of Arthur F., Helen C. Stuck, and Flora M. Bussey. Services at residence, 4543 N. Hermitage-av., Saturday, Oct. 13, 1923, at 3 p. m. Interment Rosehill.

CEMETERIES.

CHICAGO'S MOST BEAUTIFUL CEMETERY
MOUNT GREENWOOD.
Over $200,000 Care Fund in Trust.
1,000 fully improved lots to select from
Halsted-111th-st. cars to entrance

UNDERTAKERS.

C. H. JORDAN & CO.
Funeral directors in Chicago 60 years.
164 N. Michigan-av., 912 Davis-st., Evanston

Funeral Flowers
A. Lange
FLORISTS—DECORATORS

MONUMENT
CHAS. G. BLAKE CO.

MANDEL BROTHERS

Misses' frocks in late modes
—three specially featured groups

Long-sleeved frocks for wear now and throughout the winter, show great versatility in their interpretation of the newer fashion trend.

Frocks of twill, $45

Frocks of charmeen, $65

The coat frock sketched is of twill and has long surplice and cuffs of silk grosgrain. $45.

The tiered coat frock pictured has smart braid binding. $65.

Chiffon velvet frocks at $75

The smartly cut model pictured is in rich black velvet, relieved with ecru georgette crepe and lace. Fourth floor, State.

Sleeved and sleeveless Guimpes
—some with real lace

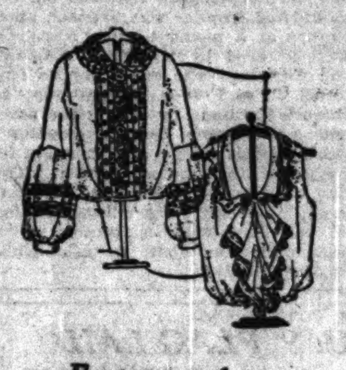

Feature values at 2.95

Guimpes with Jenny neck and long sleeves, in puff effect, some with real filet lace and embroidery, others with imitation point de Paris lace and tucking. Frilled sleeveless guimpes, V necked, with real filet lace and tucks, in toast tint and white. First floor.

Salt and pepper shakers of sterling silver

Cunning, individual salt and pepper shakers that are unusual values at 50c ea.

In an artistic shape, 1½ inches high; the salt shakers have gold-plated tops. First floor.

Guerlain's perfumes, 3.65
—L'Heure Bleue and Mitsouki

Two of this famous French perfumer's most popular odors are specially priced for Saturday—in bulk only—at 3.65 the ounce.

Coty's compact face powder, 50c
Wrisley's dusting powder—body talc—with puff, special at 58c.
Wrisley's bath powder—softens and perfumes water—42c.
Gouraud's Oriental cream, white or flesh, 1.18.

Salomon's lemon soap, box of 3 cakes, 68c
Dralle's illusion, in lily-of-the-valley odor, special at 40c.
Arabian cream, large size, 78c.
Cleaning tissue, ½-ream, 85c. First floor.

Novel boudoir lamps

Winsome little ladies, these, that hide lights beneath graceful, billowy skirts of taffeta silk, in plain and changeable colors; coiffed, with a tiny curl at neck.

One day only at 2.85

The costumes trimmed with gold lace and French rosebuds. Some have hat to match costume. Art needle work section, third floor.

Women's Irish linen 'kerchiefs
with artistic embroidered corner are notable Saturday specials

To add "Frenchy" touches to various costumes, you'll want several of these colored handkerchiefs, or, if you prefer white, your choice is also wide. First floor.

White 'kerchiefs 25c Colored 'kerchiefs

The linen is of high quality, the embroidery in dainty patterns, well executed. The value is of the once-in-a-great-while sort.

Tiny daughter's first
Wool fabric dresses
for play or kindergarten

A bit of applique or some gay hand stitching adorns these jaunty all-wool

Serge bloomer dresses, 2 to 6 years, 5.95

In navy blue, with elastic topped bloomers, they are unrivaled for smartness and durability.

The jersey middy frocks at 5.95

featured, in navy, with bright red collar, cuffs and vest, and saucy, full-plaited skirt, bring pride to the tiny miss and practical joy to the mother. They do not crush or soil, nor does hard wear produce shine. Pictured. 5.95. 4 to 6 yrs. Third floor.

New earrings, special, $1
—imported and American made

Stunning earrings in latest effects—plain metal hoops, shower and single drops, in every modish color.

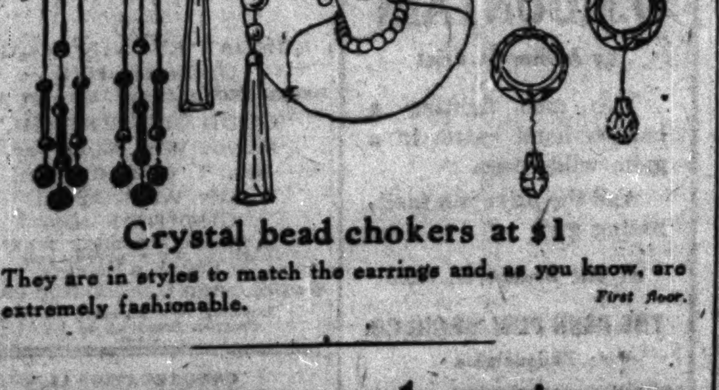

Crystal bead chokers at $1

They are in styles to match the earrings and, as you know, are extremely fashionable. First floor.

Women's wrist watches, 16.50

—14 k. solid white gold case

The cases are elegantly engraved, and mounted with sapphire crown. The movement is the reliable lever type, 15-jeweled. The rectangular shape is much favored. See the illustration. First floor.

Leather bags from Vienna
are embossed and tooled in patterns that reproduce famous Florentine work

Quaint and artistic bags these, with a new world utility and an old world charm. But recently imported from Austria and assured American vogue.

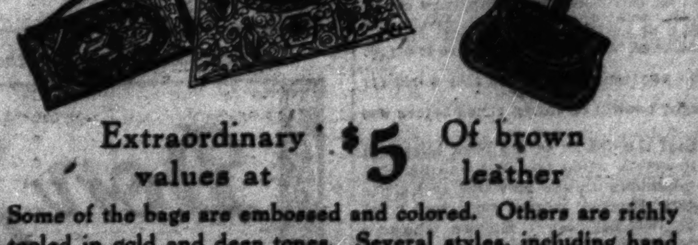

Extraordinary values at $5 Of brown leather

Some of the bags are embossed and colored. Others are richly tooled in gold and deep tones. Several styles, including hand purses, from which to choose. See the sketch. First floor.

Monogrammed stationery at half price

Best quality fabric-finish stationery, in popular colors and with border in contrasting shade, stamped in a tone that harmonizes, or in gold—

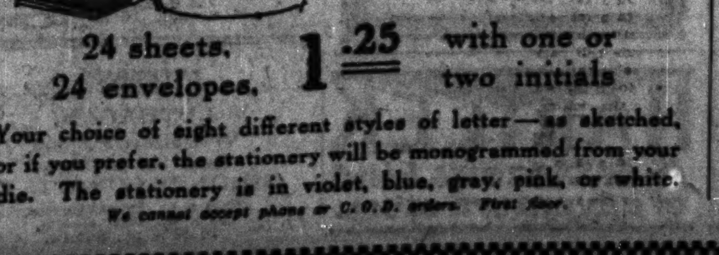

24 sheets, 24 envelopes, 1.25 with one or two initials

Your choice of eight different styles of letter—as sketched, or if you prefer, the stationery will be monogrammed from your die. The stationery is in violet, blue, gray, pink, or white. We cannot accept phone or C. O. D. orders. First floor.

Cheery-chimed, mahogany-finished
Mantel clocks, 13.85
—a price decidedly low

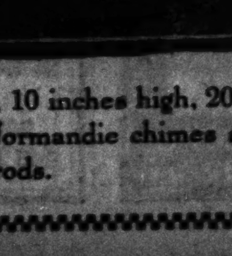

In the popular size, 10 inches high, 20½ long and 5¼ deep, with sweet Normandie chimes striking the half hour on two-toned rods. First floor.

Women's and misses' frocks

Nearly half a hundred styles, in chiffon velvets, satins, silk crepes, charmeen, novelty wool crepes and velour checks—extraordinary values

at $25 and $35

Models for every daytime and informal occasion are embraced, reflecting the newest fashion phases. In a comprehensive range of latest shades—plain colors, checks and plaids—and in black.

Moderately-priced frock shop, fourth floor.

BOOKS

Best Sellers of the Ages

By James O'Donnell Bennett.

Ninety-first Paper—Howells' "The Rise of Silas Lapham": A Very Important Book of History.

NOT THE AMERICAN HISTORIAN, BUT THE HISTORIAN OF AMERICANS.

William Dean Howells is the greatest novelist of our age.
(1915.) THEODORE ROOSEVELT.

. . . Silas Lapham—the supreme characterization of the self-made American. . . . This truly national drama. DELMAR GROSS COOKE.
("William Dean Howells: A Critical Study.")

All painters of manners and fashions, if we will, are historians, even when they least don the uniform. HENRY JAMES.
("Notes on Novelists.")

The American millionaire became a figure in all the capitals of the world, as well as in American society, and received a full-length portrait in "The Rise of Silas Lapham." . . . perhaps the most distinctive portrait of Eastern society in the decade. [The seventies.] FREDERIC PAXSON.
("Recent History of the United States.")

. . . I think all you say of realism is most interesting. It is not the winning side in fiction, as far as the majority is concerned, but it need not be in order to be invincible. WILLIAM DEAN HOWELLS.
(Letter to Elizabeth R. Hunt, 1909.)

"The Rise of Silas Lapham" opens with an interview: the best interview—if a good interview means the swift impartment of fact, color and character—that ever *did not* appear in a newspaper. No thanks to the unvisioned interviewer that the world still can read—and has been reading these forty years—that masterpiece of terse self-revelation which Silas Lapham gave Bartley Hubbard for his "Solid Men of Boston" series in "The Events." The interviewer threw away the masterpiece and wrote banality; the thanks are to the novelist who rescued it from the oblivion of a kind of "real life" that is the least real of lives because it is oblivious to the true realities of character and of existence.

The period is an afternoon in 1875; the scene, the office of Silas Lapham's paint warehouse in Boston. Silas is 55 years old; Vermonter by birth; accounted a millionaire. He speaks, sometimes "jabbing the point of his penknife into the writing-pad on his desk before him"; the topic at the moment is boyhood days on the Vermont farm—those days and his mother:

"She was a little, frail thing, not bigger than a good-sized intermediate school girl; but she did the whole work of a family of boys, and boarded the hired men besides. She cooked, swept, washed, ironed, made and mended from daylight till dark—and from dark till daylight, I was going to say; for I don't know how she got any time to sleep. But I suppose she did. She got time to go to church, and to teach us to read the Bible, and to misunderstand it in the old way. She was *good.* But it ain't her on her knees in church that comes back to me so much like the sight of an angel as her on her knees before me at night, washing my poor, dirty little feet, that I'd run bare in all day, and making me decent for bed. . . . I can feel her hands on my feet yet! We were patched all over; but we wa'n't ragged. I don't know how she got through it. She didn't seem to think it was anything; and I guess it was no more than my father expected of her. *He* worked like a horse indoors and out—up at daylight, feeding the stock, and groaning round all day with his rheumatism, but not stopping."

Just here Mr. Howells interjects some ten lines, beginning "Bartley hid a yawn over his notebook . . ." and, in another place, to round out the tragedy—for such it is to the worker in that kind of material—of the perfect interview that never got published until it got into fiction, he gives a specimen of what Bartley did with the material. That passage begins:

"Mr. Lapham passed rapidly over the story of his early life, its poverty and its hardships, sweetened, however, by——"

and so on; dollar a line banality. Life, humor, feeling, character, eloquence, all squeezed out of Lapham's true talk.

A few more lines of the hundreds of lines Bartley Hubbard threw away we must have. Silas is speaking now of the paint mine on the old farm which the vision of the hard-ridden father had seen as a gold mine, but which his scant means had never enabled him to develop; the son, at last, did experiment with it in a small way and, small as the way was, he knew it was the beginning of big things. But he could not be wholly glad in that hour. There is yearning in his heart. Pathos never spoke with a truer voice:

". . . And when I'd got the first coat on,"—Lapham called it *cut,*—"I presume I must have set as much as half an hour, looking at it and thinking how he would have enjoyed it. I've had my share of luck in this world, and I ain't a-going to complain on my *own* account, but I've noticed that most things get along too late for most people. It made me feel bad, and it took all the pride out of my success with the paint, thinking of father. Seemed to me I might 'a taken more interest in it when he was by to see; but we've got to live and learn."

Those seventies in which this story is laid were the days of the quick and pitiless prosperity which followed our civil war; concurrent with the prosperity was the awakening of the American conscience to certain aspects of its pitilessness. Among those aspects was the blazoning of the landscape with the proclamations of Mr. Warner, the brothers Smith, and, so it seems, of Silas Lapham in the matter of his mineral paint. But Silas failed to see the ruthlessness of his method of imparting his message to a world as yet only partially painted. In the perfect interview he told Bartley Hubbard how he felt about it:

". . . I wish some of the people that talk about the landscape, and *write* about it, had to bu'st one of them rocks out of the landscape with powder, or dig a hole to bury it in, as we used to have to do up on the farm; I guess they'd sing a little different tune about the profanation of scenery. There ain't any man enjoys a sightly bit of nature—a smooth piece of interval with half a dozen good-sized wine-glass elms in it—more than I do. But I ain't a-going to stand up for every big ugly rock I come across, as if we were all a set of dumn Druids. I say the landscape was made for man, and not man for the landscape."

And Bartley Hubbard threw that away!

In short, the whole of the first chapter of "The Rise of Silas Lapham" is the most indicative document on William Dean Howells and his method that exists in the astonishingly copious literature of criticism on him. It is more valuable than most of that literature, because it is criticism from within. The vindication of his method is inherent in the document, which signally is a product of his method and of his attitude toward life. Always he is gathering up and piecing together the precious bits of real life which banality has thrown away—or has mistranslated into that routine rigmarole in which Bartley Hubbard wrote his piece for Boston "Events." The irony of Mr. Howells' career was this: he had to get the true thing, the living thing, into a novel, in order to get it before men's eyes.

Everybody, as everybody knows, can teach the teacher. 'Tis a licensed intrusion. So I say that this Chapter I of Mr. Howells' strongest novel—though he thought "A Modern Instance" was the strongest—ought to be Lesson I in every school of journalism in the land—and the concluding lesson also. For my own part, if that is of any interest, it was those thirty pages, and the dozen or so pages of Boswell's account of the little dinner at Mr. Dilly's, under year 1776 in his "Johnson," that taught me all I ever was able to learn about the fine art of interviewing; those pages supplemented—I should be ungrateful not to add—by some of the forty little pieces in the little book by Victor Hugo called "Things Seen." That last a precious text book on how to manage your background of color and allusion.

And Bartley Hubbard! In another of Mr. Howells' books he comes to a bad end. Remembering what he did with the Lapham material, one recognizes it as the just end of a false workman. He was hearing great, true talk, he "hid a yawn over his notebook"—and went away to write routine.

Mr. Howells himself laid upon journalists the most exacting ideal of their craft. He felt that false workmanship by a journalist was not less false because it was fleeting and that a journalist's honest workmanship, though fleeting also, was of immense potency when you minded the fact that perhaps half a million readers daily scanned it. Once, in an interview, he said this:

Do not make the differentiation between journalism and literature which so many are trying to make. There is no difference. It is purely a question of form. If a newspaper article is well written, then it is literature quite as well as any other form in which one may choose to write.

Nor was this counsellor of newspaper writers ever aloof from or superior to the material in which newspaper writers have to deal. I mean the material of every day—everybody. He could make poetry out of—no, he could get at and could transmit the poetry in—a crude man's watching a piledriver at work. He could transmit the man's delight in that demonstration of crude power, and he could do something else in that three-quarters of a page toward the close of Chapter III of "The Rise of Silas Lapham"; in a mild line or two he could make you feel the quiet dominance of the puissant man's quiet wife over the man. And that dominance, in a sense, is almost the essence of the book. As to the exquisite detail of the passage—the tiny etched lines, like the "hundred thin whiffs of steam" which the engine chuckled out—is that not the kind of thing we see almost every day, and yet never see? This is the passage:

Nothing gave Lapham so much satisfaction in the whole construction of his house as the pile-driving. When this began, early in the summer, he took Mrs. Lapham every day in his buggy and drove round to look at it; stopping the mare in front of the lot, and watching the operations with even keener interest than the little loafing Irish boys who superintended it in force. It pleased him to hear the portable engine chuckle out a hundred thin whiffs of steam in carrying the big iron weight to the top of the framework above the pile, then seem to hesitate, and cough once or twice in pressing the weight against the detaching apparatus. There was a moment in which the weight had the effect of poising before it fell; then it dropped with a mighty whack on the ironbound head of the pile, and drove it a foot into the earth.

"By gracious!" he would say, "there ain't anything like that in *this* world for *business,* Persis!"

Mrs. Lapham suffered him to enjoy the sight twenty or thirty times before she said, "Well, now drive on, Si."

'Tis not half a dozen pages further on that the drama of the book bursts in your face, if that is not too gross a way to speak when one is speaking of a technique so delicate and an unfolding so plausible as are Howells' technique and unfolding. The couple encounter Rogers; Rogers, whose voice had "the flat, succinct sound of two pieces of wood clapped together"; Rogers, who was wont to "wink his eyes in outward expression of inwardly blinking the point"; unforgettable Rogers, the incompetent, devious partner whom Silas, having got the use of, got rid of. The chapter that has begun so "jollily"—one of Mr. Howells' usages—ends with Nemesis coming glowering toward Silas. It ends with the wild cry of Persis Lapham that comes from beneath her veil and through "tears that looked hot." They talk—the heedless talkers do—of the undramatic Howells, but I know no more piercing drama, in a play-book or elsewhere, than that cry—

"And don't you ask me to go to that house with you any more. You can sell it, for all me. I sha'n't live in it. There's blood on it."

From that instant life takes charge of the book. We do not live life; life lives us. In "The Rise of Silas Lapham" Mr. Howells' purpose is not to show what Silas does with life, but what life is going to do with Silas. That purpose is achieved, and it is because it is that this novel is a novel of development. Its record of development is its drama. Everybody who has lived enough life to care to think about it knows that it is not the crises, as we like to call them, but the cumulations, the routines, of existence that make us what we are or are not. The effect of that steady pounding upon character, which either pounds it to pieces or pounds it together, is Mr. Howells' kind of drama. What makes him an enduring—an enduring glory I almost said, but an enduring influence is perhaps more judicious—of American literature is the fact that he saw and imparted in a manner unapproached by any other writer of the age the poignancy of the kind of drama we all are, not seeing, but living. What is formative in everyday he made clear and eloquent. With it he was tenderly and reverently concerned because he knew that it alone was decisive.

[Next Saturday—Molière's "Tartuffe; or, the Hypocrite."]

HUGHES HAPPY AT U. S. AMITY WITH LATINS IN SOUTH

Addresses Pan-American Women's Meeting.

Washington, D. C., Oct. 12.—Relations between the United States and its sister republics to the south "were never more satisfactory nor carried better promise of mutual good will," Secretary Hughes said here tonight, speaking at the Columbus day conference of the pan-American international women's committee.

Mr. Hughes said he was happy "to say there are no controversies with any of our sister republics which have not been settled or are not in process of adjustment."

Serious Grievances Absent.

He called attention to the resumption of diplomatic relations with Mexico, the establishment recently of "an accord with Colombia," and added:

"We are entering upon a period in our relations with Latin-American states notable for the absence of serious grievances."

The secretary referred also to the aid the American government had been able to give to "the promotion of peace and stability among the countries of Latin-America," pointing to the arbitration agreement between Chile and Peru, to the conference of Central American republics, and to the plans for withdrawal of American military forces from Santo Domingo.

Desire for Peace Sincere.

"Whatever the captious may say, whatever the few anti-American critics may voice," he said, "I believe it to be fair to say that the government and people of our sister republics fully understand that we cherish no imperialistic purposes, that we are seeking no pretext for interference with their aspirations as free peoples, and that we are sincere in the desire to promote the interests of peace and to secure the opportunities of mutually beneficial intercourse between independent and prosperous states."

The secretary expressed regret that the recent Pan-American conference at Santiago, Chile, had been unable to agree on a program for limitation of armament. He pointed out, however, that the problem of armed forces was "chiefly a European problem," and quoted statistics to show that of the total of active armies in the world "we find that in this hemisphere, including the United States and Canada, we have but 6 per cent of the whole."

Food Prices in Chicago Up 2% During 30 Days

Chicago food prices increased 2 per cent during the period of a month ending on Sept. 15, according to statistics compiled by the department of labor. Los Angeles and St. Louis showed a 4 per cent increase; Baltimore, Fall River, New Haven, and New Orleans, 3 per cent. Others in the 2 per cent class were Kansas City, Norfolk, Providence, Richmond, and St. Paul. From Sept. 15, 1922, to Sept. 15, 1923, Chicago showed an increase of 9 per cent.

FRENCH MOVE UP

[Chicago Tribune Foreign News Service.]
[Copyright: 1923: By The Chicago Tribune.]

BERNE, Oct. 12.—The Swiss federal council examined the French government's decree on the "free zone" along the Franco-Swiss frontier today and decided to enter energetic protest and to appeal to the world court to decide the matter.

It is asserted here that France has no right to militarize the zone around Switzerland which has been demilitarized since 1815. It is pointed out that France takes this action by simple presidential decree after an overwhelming majority of the Swiss parliament voted the proposition down.

Negotiations have been going on since 1919, but Switzerland's position has always been that the neutralization agreement of 1815, which forbade France to build forts and have military establishments on the Swiss frontier, should be maintained.

The French have asserted throughout the negotiations that the old demilitarized frontier was imposed upon France at a moment when Napoleon was defeated by victorious England and Germany who could impose any terms. The French also attempt to obscure the issue by calling the problem a "customs frontier question" since demilitarization also means a recession of the customs barrier. The real question for the Swiss, however, is not a customs but a military cordon on the Swiss western frontier which France decrees shall be established on November 10.

U. S. FLAG LAID ON COLUMBUS SHAFT IN SPAIN

[Chicago Tribune Foreign News Service.]

MADRID, Oct. 12.—Ambassador Alexander P. Moore placed a wreath and large American flag on the statue of Christopher Columbus on Castellana boulevard this morning. He scored a complete scoop on his South American colleagues in the diplomatic corps in paying homage to the discoverer.

Two years ago Columbus day was made a national fete in Spain, known as "The fete of the Spanish race." When the big procession reached the statue at 11 o'clock today with Spanish flags and flowers it was discovered that a beautiful wreath and big silk United States flag had been draped around the foot of the statue. The Spanish flags were draped at the edges.

Ambassador Moore had hoped to go to Seville to place a flag on the tomb of Columbus in the cathedral, but he was obliged to remain in Madrid on account of important treaty negotiations. The body of Columbus was taken to Havana in 1796, but it was returned to Seville just before the American occupation of Cuba in 1898.

CITY OBSERVES COLUMBUS DAY IN HOLIDAY STYLE

Many Celebrations Held in Honor of Discoverer.

(Picture on back page.)

Chicago celebrated the 431st anniversary of the landing of Christopher Columbus yesterday. Schools, banking institutions, and all public buildings were closed. Celebrations of various kinds and one or two mass meetings were staged in different parts of the city.

The original anchor that Columbus used on his first voyage was displayed in front of the Wrigley building. The anchor was lost from the anchor line when Columbus anchored in the Caribbean waters off San Salvador, and was recovered several years ago by the Spanish Geographical society. It will be on display before the Wrigley building this morning and will be returned to Jackson park this afternoon.

Hundreds visited the Chicago Historical society during the day to inspect old documents and relics that date back to 1492. Log books of the famous voyage, the writing faded almost to oblivion, tools from the Santa Maria, rusty with the age of 400 years, and many other articles recalling the most courageous of all sailors were seen.

Although many business houses remained open, Chicago celebrated the day in true holiday fashion. In addition to the banks, the board of trade, the stock exchange and all brokerage houses were closed. The school children, having celebrated the day on Thursday, had a full holiday.

The Knights of Columbus had three dancing parties and one banquet last night. Several Spanish and historical societies held luncheons and banquets.

GOLDEN YEARS

MR. AND MRS. H. KRAMER.

Mr. and Mrs. H. Kramer will celebrate their golden wedding anniversary tomorrow at their residence, 6415 Lakewood avenue. They are both 67 years old and have resided in Chicago for thirty-eight years. They have four daughters and fourteen grandchildren. Mr. Kramer is the president and founder of H. Kramer & Co., smelters and refiners.

LAWYER DISBARS SELF; CHARGES ARE WITHDRAWN

Bernard J. Mahony, an attorney, was disbarred on his own motion yesterday by the Illinois Supreme court. Charges of unprofessional conduct, made by the Chicago Bar association, were withdrawn when Mahony agreed to present the motion.

"Now comes Bernard J. Mahony, in his own proper person, and moves that this honorable court strike his name from the roll of attorneys," the motion read. It was witnessed by John L. Fogle of the bar association.

Mahony was admitted to the bar in 1896 and formerly was attorney for the civil service commission, an assistant corporation counsel, and an assistant state's attorney. He said he was about to depart on a European trip and presented the motion in order to complete the matter quickly.

Service of Our Book Section

The habit of reading good books in itself confers a liberal education. Many a self-made individual owes, like Lincoln, his developed mind to persistent reading.

Good books keep the intellect alert. Pity that too many neglect, right after youth's first flush, their most stimulating friends—books that provoke thought, impart information, stir the imagination, and at the same time entertain.

Our Book Section is a huge library of the best things in print, old or new, the classic and the modern. Finely-bound editions, popular editions, books for the pocket, books for the small library or large; books rich and rare and books for the modest purse—all are here.

Visitors are welcome to make themselves at home here.

BOOK SECTION · THIRD FLOOR

MARSHALL FIELD & COMPANY

The Baron of Diamond Tail

Put a sailor to riding the range in a Mexican saddle, and he'll prove that a man's a man on land, sea, or horseback. At least the men of the Diamond Tail outfit, and some others, found that the U. S. N. turned out some regular fellows, even if it did dress them "like a bottle in a sock."

By G. W. Ogden

Edgar Barrett, who came out West to find where there was "a seacock open" in the ranch that was supposed to pay him dividends, found it a good deal like looking for a gas leak with a match. Certain things, however, caused him to persist, among them a pair of merry blue eyes that he was determined to make more friendly.

A. C. McClurg & Co., Publishers
ALL BOOKSELLERS

A Remarkable Novel by the Author of "UP STREAM"

Don Juan

A NOVEL OF DIVORCE

by Ludwig Lewisohn

As different from the usual novel of divorce as was his UP STREAM from the usual book of memoirs. Mr. Lewisohn throws upon this problem, surely the most pressing of our time, the light of a profound intellect, tempered in its unsparing analysis with a warmth of understanding rare in fiction of this type. $2.00

BONI & LIVERIGHT · GOOD BOOKS · 61 WEST 48TH STREET NEW YORK N.Y.

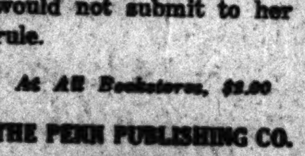

I RIDE IN MY COACH

by Hughes Mearns

The story of Susan Carrosse, who dominated three generations, and of the girl who loved her, but would not submit to her rule.

At All Bookstores, $2.00

THE PENN PUBLISHING CO.
Philadelphia

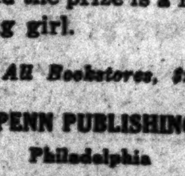

CAT O'MOUNTAIN

by Arthur O. Friel

Two men fighting a hand-to-hand battle in a grim wilderness.

And the prize is a fascinating girl.

At All Bookstores, $2.00

THE PENN PUBLISHING CO.
Philadelphia

Womrath's Library and Bookshops

MINIMIZE YOUR BOOK DISAPPOINTMENTS

How many times have you spent your time and money on a book which you did not like—chosen chiefly because the publisher or some highbrow, faddist critic recommended it?

Books we recommend are chosen by our thousands of reading members—as books which they enjoyed. Is it not likely you will enjoy them, too? Take this list for instance:

THE ALASKAN, *Curwood.*
TETHERSTONES, *Dell.*
DR. NYE, *Lincoln.*
BREAD, *Norris.*
SON AT THE FRONT, *Wharton.*
OH DOCTOR, *Wilson.*
FORTUNE'S FOOL, SCARAMOUCHE } *Sabatini.*

These may be rented in our library for 25 cents or purchased at any of our branches.

BRANCHES
902 Stevens Building
443 McCormick Building

All Good BOOKS

on whatever subjects can be obtained here—if anywhere

CARSON PIRIE SCOTT & Co

HARILEK

A different kind of adventure story.

75th Thousand

DIM LANTERN

By Temple Bailey

"THE CLEAN BOOK"

At All Bookstores $2.00

THE PENN PUBLISHING CO.
Philadelphia

Best Sellers may come and Best Sellers may go, but

BLACK OXEN

by Gertrude Atherton

remains persistently a Best Seller throughout the year. $2.00

BONI & LIVERIGHT, N. Y.

GOOD BOOKS

GO TO CHURCH SUNDAY

"Jesus saith unto him, 'I am the way, the truth and the life; no man cometh unto the Father, but by me'."—John xiv: 6. R. J. Oliver, The Chicago Gospel Tabernacle, 825 Barry Avenue, Chicago, Ill.

CHRISTIAN SCIENCE.

CHURCHES OF CHRIST, SCIENTIST.

SUNDAY, OCT. 14. Sunday 10:45 a. m. Sunday, 10:45 a. m., and 7:45 p. m. Wednesday, 8:00 p. m.
SUBJECT:
"ARE SIN, DISEASE AND DEATH REAL?"
FIRST CHURCH—4017 Drexel-blvd. Reading room, 3939 Drexel-blvd.
SECOND CHURCH—Wrightwood and Pine Grove. Reading room, 2632 N. Clark-st.
THIRD CHURCH—2151 Washington-blvd. Reading room, 2221 W. Madison-st.
FOURTH CHURCH—Harvard-av. and W. Marquette-rd. Reading room, 6308 Harvard-av.
FIFTH CHURCH—4840-50 Dorchester-av. Reading room, 1405 E. 47th-st.
SIXTH CHURCH—11321 Prairie-av. Reading room, 11104 Indiana. No Sun.ev.av.
SEVENTH CHURCH—5318 Kenmore-av. Reading room, 1054 Wilson-av.
EIGHTH CHURCH—4359 S. Michigan-av. Reading room, 112 E. 44th-st.
NINTH CHURCH—6150 Woodlawn-av. Reading room, 6248 Kimbark-av.
TENTH CHURCH—5640 Blackstone-av. Reading room, 5500 Blackstone-av.
ELEVENTH CHURCH—2840 Logan-blvd. Reading room, 3059 Logan-blvd.
TWELFTH CHURCH—Waveland-av. and Rokeby-st. Reading room, 728 Grace-st.
THIRTEENTH CHURCH—10317 Longwood-dr. Sunday services, 10:30 a. m. and 7:45 p. m. Reading room 11041 Hale-av.
FOURTEENTH CHURCH—Corner Sunnyside and Paulina. Reading room, 1639 Montrose-av.
FIFTEENTH CHURCH—233 N. Central-av. Reading room, 5523 W. Lake-st., Austin.
SIXTEENTH CHURCH—1716 Lunt-av. Reading room, 1740 Greenleaf-av.
SUBURBAN CHURCHES.
GLENCOE—FIRST CHURCH—Vernon and Hazel-av. Sunday, 11 a. m. Wednesday, 8 p. m. Reading room, 327 Park-av.
OAK PARK—FIRST CHURCH—Oak Park-av. and Ontario. Sunday, 10:45 a. m. Wednesday, 8 p. m. Reading room, 809 Lake-st.
EVANSTON—FIRST CHURCH—Chicago-av. and Grove-st. Sunday, 11 a. m. and 8 p. m. Wednesday, 8 p. m. Reading room, 1609 Chicago-av.

The above churches are branches of The Mother Church, The First Church of Christ, Scientist, in Boston, Massachusetts.

PRESBYTERIAN.

RALLY DAY IS HERE.
Our Beautiful Church, Freshly Redecorated, Calls to You.
Finest Quartet Music.
Inspiring Messages of vision and Christian Inspiration.
11 a. m.,
"The Morale of the Church."
7:45 p. m.,
"The Conquest of Fear as Basil King Sees It."
SECOND PRESBYTERIAN CHURCH,
1936 S. Michigan-av.
DR. JOSIAH SIBLEY, PASTOR.

FOURTH PRESBYTERIAN CHURCH,
880 N. Michigan-av.
John Timothy Stone, Minister
Services, 11 a. m., 4 and 8 p. m.
John Timothy Stone preaching at 11 a. m. and 8 p. m. The Rev. Alfred S. Nickless preaching at 4 p. m.

BUENA MEMORIAL PRESBYTERIAN CHURCH,
4301 SHERIDAN-ROAD [NR. MONTROSE].
10:30 A. M.:
"Laying a Hold on Life."
7:45 P. M.:
By Rev. Alfred H. Barr, D. D.
REV. HENRY HEPBURN, D. D., PASTOR.

BAPTIST.

The church with a warm welcome for you.
THE GREATER IMMANUEL,
2320 S. Michigan-av.
The place to see a good moving picture—5:30 p. m.—free to the public. The picture will be carefully chosen appropriate for the day.
Regular services—9:30, 11, 5:30, 7, 8.
Mrs. Mildred Hollister will sing "The Golden Bells" by request.
Johnston Myers will preach.

SUNDAY EVENING CLUB.

SUNDAY EVENING CLUB,
Orchestra Hall.
ORGAN RECITAL 7:40. ADDRESS AT 8.
"GOOD CITIZENSHIP,"
Mayor Wm. E. Dever,
Sen. T. G. Essington,
Gen. Abel Davis.
CHOIR OF 100.
SEVEN O'CLOCK BIBLE TALK,
"WHAT JESUS STOOD FOR."
CLIFFORD W. BARNES.
Doors open 6:30. Come early.
Traveling men especially invited.
Program broadcast by KYW.

CONGREGATIONAL.

THE NEW FIRST CONGREGATIONAL CHURCH,
Cor. Washington and Ashland-blvds.
REV. GILBERT WILSON, D. D., Pastor.
SERVICES,
10:30 A. M.–7:45 P. M.

MAJOR T. A. MILLS
10:45 a. m.,
"The True Liberal in Religion."
NEW ENGLAND CHURCH,
N. Dearborn and Delaware-place.

METHODIST EPISCOPAL.

FIRST METHODIST EPISCOPAL CHURCH.
DR. JOHN THOMPSON, Minister.
Services in
POWERS THEATER,
124 W. Randolph-st.
Hour of worship, 10:45. Dr. Thompson preaching.

LUTHERAN.

LUTHERAN,
WICKER PARK,
Hoyne and Le Moyne.
SIMON P. LONG, D. D.
9:30 a. m., Prayer Service.
10 a. m., Bible Classes.
10:30 a. m., Sermon.

INDEPENDENT.

CHICAGO GOSPEL TABERNACLE,
Clark-Barry-Halsted.
Paul Rader, Evangelist.
DR. HENRY W. STOUGH, NOTED EVANGELIST,
Will preach at 3 p. m.
"Bringing Back the King."
REV. LUKE RADER AT 7:00.
"Why and Wherefore."
BIBLE SCHOOL, 2 P. M.
Do Not Miss the SPLENDID MUSICAL PROGRAM, 6:30, BY BAND AND CHORUS CHOIR.
Richard J. Oliver, Director.
5,000 FREE SEATS.

MARANATHA CRUSADERS' Open Air Campaign Next Wk.
Tuesday, Oct. 16—Irving Park-blvd., Clore and Milwaukee.
Wednesday, Oct. 17—At the Tabernacle.
Thursday, Oct. 18—Irving Park-blvd. and Kedzie.
Friday, Oct. 19—Irving Park-blvd., Robey and Lincoln.
Saturday, Oct. 20—Broadway, Grace and Halsted.

COME ONCE, YOU'LL COME AGAIN!
to the Tuesday evening sessions of the GREAT POPULAR CLASS of The
MOODY BIBLE INSTITUTE.
EVENING CLASSES, beginning Tuesday, Oct. 16.
1. 6:30 to 7:25, the International Sunday School Lesson for the following Sunday taught by Rev. P. B. Fitzwater, D. D. 2,600 newspapers throughout the country print Dr. Fitzwater's lesson expositions weekly.
2. 7:30 to 8:25, study of the Bible by books. Rev. L. W. Gosnell, Assistant Dean of the Institute, teacher.
3. 8:30 to 9:25, Sight Reading and Choir Conducting taught by Prof. T. J. Bittikofer, leader of one of the largest choirs in Chicago.
THIS POPULAR CLASS MAY BE ATTENDED BY ALL WHO DESIRE TO COME WITHOUT ENROLLMENT, WITHOUT TESTS OR EXAMINATIONS.
A 25c supper is served from 5:15 to 6:15.
For further information concerning Evening classes, telephone Superior 8600, or address
The Moody Bible Institute, 153 Institute-pl., Chicago.

Tomorrow, 4 p. m.,
DR. JAMES M. GRAY,
MOODY BIBLE INSTITUTE AUDITORIUM,
N. La Salle-st. and Chicago-av.
Subject:
"THE LIVING HOPE"
First of a series of expositions of the First Epistle of Peter.
Beginning the fifth year of Dr. Gray's Sunday afternoon service.
The attendance of many ministers and laymen of all denominations has made this service unique in the religious life of Chicago.
It represents no church or denomination.
The text is placed in the hands of the hearers, enabling them to follow the exposition with the more interest and profit.
A noteworthy feature, as heretofore, will be the music by the Institute choir.
The service concludes approximately at 5 p. m.
Friends are requested to kindly extend this notice.

THE MOODY CHURCH,
Clark-st. and North-av.
P. W. PHILPOTT, PASTOR.
Services 10:30 a. m. and 7 p. m.
Preaching begins at 7:45 p. m. After meeting 8:30 p. m.
PASTOR PHILPOTT Will Preach
TWO BIBLE SERMONS.
Morning: "Fellowship with Him."
Evening: "Christ and the Scriptures."
GOSPEL SINGING.
Great chorus of 200 voices at 7 p. m. under the direction of soloist, Prof. T. J. Bittikofer.
People's Bible Class Thursday, Oct. 18, at 7:45 p. m. Pastor Philpott, Teacher.

CHICAGO ETHICAL SOCIETY.
A nonsectarian religious organization to foster the knowledge, love, and practice of the Right.
THE PLAYHOUSE,
410 S. Michigan-av.
Sunday, Oct. 14, at 11 a. m.
MR. HORACE J. BRIDGES
will speak on
Mr. Upton Sinclair's "Goose Step": Who Controls American Education?
All Seats Free.
Visitors Cordially Welcome.

CENTRAL CHURCH,
ORCHESTRA HALL.
David Swing, D. D., 1876-1894.
Newell Dwight Hillis, D. D., 1893-1899.
F. W. Gunsaulus, D. D., LL. D., 1899-1919.
Frederick T. Shannon, D. D., pastor.
The entire service will be broadcast by Westinghouse KYW.
Sunday morning, 11 o'clock.

ZION.

ZION.
Roosevelt Hall,
12TH FLOOR, STATE-LAKE BLDG.
LORD'S DAY, OCT. 14, 1923.
AT 2:45 P. M.
Leaves of Healing, The Theocrat, and other Zion literature may be had at the service or by addressing Zion Publishing House, Zion, Lake county, Illinois.
WILBUR GLENN VOLIVA,
SUCCESSOR TO JOHN ALEXANDER DOWIE, GENERAL OVERSEER, PREACHES AT SHILOH TABERNACLE EVERY LORD'S DAY AT 2:30 P. M.

MISCELLANEOUS.

DIVINE SCIENCE CHURCH,
1010 HARTFORD BLDG., 8 S. DEARBORN.
SUNDAY SERVICE, 11 A. M.
"THEY SAY: YOU KNOW."
SERMON BY
Rev. Alice R. Ritchie, D. S. D.
Healing meetings each weekday at 12:30 to 1. All are invited.

FIRST UNITY SOCIETY,
Teaching Practical Christianity,
NELLIE McCOLLUM
Sun., 11 a. m., Room 512 Capitol Bldg.
"Power of Silent Forces."
Wed., 8 p. m., Healing Service, Room 512.

UNITY FELLOWSHIP OF PRACTICAL CHRISTIANITY.
10th Fl. Fine Arts Bldg., 410 S. Michigan.
W. I. HOSCHOUER, SPEAKER,
FIELD LECTURER OF UNITY SCHOOL OF CHRISTIANITY, KANSAS CITY, MO.
Wed., 8 p. m.; Sunday, 11 a. m. Radio [illegible]

"Deirdre" Called a Great Piece of Folk Literature

By Fanny Butcher.

A few years ago I remember saying that there was one book which was a sort of literary litmus paper for me; by their reactions to it I judged the special adaptability to literary friendship of those whom I met. B. L. T. thought it rather an amusing idea and made much of it in the line, and we all had something of a pleasant time comparing our test books. Those books were never, necessarily, the books which we thought the greatest which we had ever read, but those which, through some twist of the author's whimsy, seemed the kind of thing that the kind of person one likes would be sure to like also. My litmus book then was "The Crock of Gold" by James Stephens. I find, after a few years that its test quality has not faded. I still know that if any one likes "The Crock of Gold" with the same completeness with which I enjoy it, that person is fairly liable to have literary tastes like mine. And whenever two are gathered together and that book is mentioned there is a genuine joy in the repetition of the old philosopher's "I will not."

On the other hand—if you don't mind my being autobiographical a bit—J. M. Synge's "Deirdre of the Sorrows" has always seemed to me one of the loveliest of dramas, almost distilled poetry. A sad and passionate tale it is, of great love and great hate, a tale told since those days when England was a pup and Ireland was resplendent in her glory. And Synge's telling of it is the most poignant of them all.

It was, then, with almost feverish interest that I fell upon "Deirdre" by James Stephens, the unrivaled teller of Irish tales with the most touching tale of Irish folklore to his hands.

"Deirdre" begins with the same rollicking gusto that you find in "The Crock of Gold." No one but James Stephens could have written it just as it is written. But it is not another "Crock of Gold," mayhap because there is no humble philosopher in it to be a king to himself, only a great king who is never a philosopher. It is a more definite thing than "The Crock of Gold," a gripping novel, if one may call it so; a story of lust and hatred, and strong men and trained weapons, of beauty thrilling them to action, and of a great tragedy. It is a folk tale so vivified as to seem a reality, with the power of might and treachery emphasized rather than the power of love. "Deirdre of the Sorrows" is a story of a perfect and inevitable love, the tale of years so perfect as to be a fulfillment of life in themselves.

James Stephens' "Deirdre" is more matter of fact, more buxom, amusing. He has made such clear pictures of his characters that they seem almost like neighbors instead of characters out of Irish folklore. There are almost Rabelaisian moments in the life of the king, but no matter what he says or does his actions or words are not disgusting, merely amusing. The story of the fight of the three brothers with the king's men is so thrilling that we sat up past midnight to finish it.

Despite the fact that it is filled with unpronounceable names, "Deirdre" is a joy to read aloud. You'll miss much of it if you read it hurriedly, and reading to oneself usually means reading with a rush. The slyness of the humor, the dash of the yarn, are both heightened when some one else shares them with you.

"Deirdre" is that rare thing, a book which satisfies one intellectually. It is not a whimsical one like "The Crock of Gold," but it is a sturdy, beautiful one. It is a really great piece of folk literature.

Delightful Tale.

"The Back Seat," by G. B. Stern, is a delightful light novel, not so sharp in its wit as "Debatable Ground," but sophisticated and amusing. It is about a beautiful but rather middle aged actress and her pleasant family, all of whom, from the gentle husband who makes ornamental cabinets for odd corners in the house to the hysterical child who is neither beautiful nor charming, but longs to be both, sit quietly and uncomplainingly in the back seat of life while she sits in the front and drives the coach to triumphs. When her eldest daughter—but it wouldn't be fair to spoil the story, because that's about all there is to the book except some of the nicest funning that you could ask for. Mrs. Stern (I suppose she's Mrs.) has a knack of sticking pins into balloons without shocking her readers with the resultant

The Lake Mystery

By MARVIN DANA

DEEPER than the waters of the lake itself and more baffling than its smiling surface, is the mystery that fills the pages of this enthralling story.

Read "The Lake Mystery" aloud at your next week-end party, but don't start it Sunday night. Some of the guests may want to get to bed before 2 a. m.

AT ALL BOOKSTORES
A. C. McClurg & Co., Publishers

BOOKS

"Deirdre" Called a Great Piece of Folk Literature

By Fanny Butcher.

A few years ago I remember saying that there was one book which was a sort of literary litmus paper for me—by their reactions to it I judged the special adaptability to literary friendship of those whom I met. B. L. T. thought it rather an amusing idea and made much of it in the line, and we all had something of a pleasant time comparing our test books. Those books were never, necessarily, the books which we thought the greatest which we had ever read, but those which, through some twist of the author's whimsy, seemed the kind of thing that the kind of person one likes would be sure to like also. My litmus book then was "The Crock of Gold" by James Stephens. I find, after a few years that its test quality has not faded. I still know that if any one likes "The Crock of Gold" with the same completeness with which I enjoy it, that person is fairly liable to have literary tastes like mine. And whenever two are gathered together and that book is mentioned there is a genuine joy in the repetition of the old philosopher's "I will not."

On the other hand—if you don't mind my being autobiographical a bit—J. M. Synge's "Deirdre of the Sorrows" has always seemed to me one of the loveliest of dramas, almost distilled poetry. A sad and passionate tale it is, of great love and great hate, a tale told since those days when England was a pup and Ireland was resplendent in her glory. And Synge's telling of it is the most poignant of them all.

It was, then, with almost feverish interest that I fell upon "Deirdre" by James Stephens, the unrivaled teller of Irish tales with the most touching tale of Irish folklore to his hands.

"Deirdre" begins with the same rollicking gusto that you find in "The Crock of Gold." No one but James Stephens could have written it just as it is written. But it is not another "Crock of Gold," mayhap because there is no humble philosopher in it to be a king to himself, only a great king who is never a philosopher. It is a more definite thing than "The Crock of Gold," a gripping novel, if one may call it so; a story of lust and hatred and strong men and trained weapons, of beauty thrilling them to action, and of a great tragedy. It is a folk tale so vivified as to seem a reality, with the power of might and treachery emphasized rather than the power of love. "Deirdre of the Sorrows" is a story of a perfect and inevitable love, the tale of years so perfect as to be a fulfillment of life in themselves.

James Stephens' "Deirdre" is more matter of fact, more buxom, amusing. He has made such clear pictures of his characters that they seem almost like neighbors instead of characters out of Irish folklore. There are almost Rabelaisian moments in the life of the king, but no matter what he says or does his actions or words are not disgusting, merely amusing. The story of the fight of the three brothers with the king's men is so thrilling that we sat up past midnight to finish it.

Despite the fact that it is filled with unpronounceable names, "Deirdre" is a joy to read aloud. You'll miss much of it if you read it hurriedly, and reading to oneself usually means reading with a rush. The slyness of the humor, the dash of the yarn, are both heightened when some one else shares them with you.

"Deirdre" is that rare thing, a book which satisfies one intellectually. It is not a whimsical one like "The Crock of Gold," but it is a sturdy, beautiful one. It is a really great piece of folk literature.

Delightful Tale.

"The Back Seat," by G. B. Stern, is a delightful light novel, not so sharp in its wit as "Debatable Ground," but sophisticated and amusing. It is about a beautiful but rather middle aged actress and her pleasant family, all of whom, from the gentle husband who makes ornamental cabinets for odd corners in the house to the hysterical child who is neither beautiful nor charming, but longs to be both, sit quietly and uncomplainingly in the back seat of life while she sits in the front and drives the coach to triumphs. When her eldest daughter—but it wouldn't be fair to spoil the story, because that's about all there is to the book except some of the nicest funning that you could ask for. Mrs. Stern (I suppose she's Mrs.) has a knack of sticking pins into balloons without shocking her readers with the resultant bang. I can't imagine any one finding "The Back Seat" dull.

Being Respectable.

"Being Respectable" is the title of a novel by Grace Flandrau which came out last fall, but which I have just read and which is such a well done piece of work and such a good story that I want to tell you about it even at this late date. It is said to be such a good picture of village life in Saint Paul as to have caused all the inhabitants to look with joy or hatred upon its author—according to their point of view. It is a really excellent story of small city life, with a sort of resonance of reality about it—you know how when you hum with enough vehemence your head makes you think of a great bell and the sound within rolls around and around overtaking itself, and how terribly real the inside of your head feels, when (if you are anything like me) you never think of your head as a real thing in itself, only a sort of background for thoughts. That's the way "Being Respectable" seems, the background that has become so familiar suddenly becomes a real thing in itself and has a story of itself.

We have become so used to the "Main Street" type of town story, which is purely photographic, that we are surprised and pleased to find a story of a town which is the story of the things that make up that town.

The Adding Machine.

Elmer Rice's "The Adding Machine" had, I believe, a tremendous success with the New York critics. Their encomiums are printed on the cover of the published play. Produced, it might have been startling and seem to be a work of genius. Read, it proclaims its sources rather too inevitably. It resembles more than casually "Liliom." There is the same jaunt to heaven (or purgatory, or whatever the spot beyond death is called) and the same return to earth. There are the machinelike figures—like the Robots in R. U. R., and the mechanical parishioners in Eugene O'Neill's "The Hairy Ape." There is the killing of the proprietor (the most dramatic moment in the play is when the policeman comes for Zero) which is a great deal like "From Morn to Midnight"—in fact the entire play sounds enough like "From Morn to Midnight" to be its blood brother. It looks to me like a clever hodge-podge of all the most popular expressionist dramas of the last few years.

In the October issue of Poetry—edited at long range by Harriet Monroe—there are many pages of rich gossip about the poets of London, with whom she has spent much of the summer.

BEST SELLERS OF THE WEEK

FICTION.

"Jeremy and Hamlet," by Hugh Walpole.
"A Lost Lady," by Willa Cather.
"Bread," by Charles G. Norris.
"Janet March," by Floyd Dell.
"A Son at the Front," by Edith Wharton.
"Fortune's Fool," by Rafael Sabatini.

NONFICTION.

"Outline of Art," by Sir William Orpen.
"Mid West Portraits," by Harry Hansen.
"The Life of Cesare Borgia," by Raphael Sabatini.

AT THE LIBRARY.

"Bread," by Charles G. Norris.
"The Florentine Dagger," by Ben Hecht.
"A Lost Lady," by Willa Cather.
"Life of Christ," by Giovanni Papini.
"Damaged Souls," by Gamaliel Bradford.
"Outline of Literature," by John Drinkwater.

CONFESSIONS

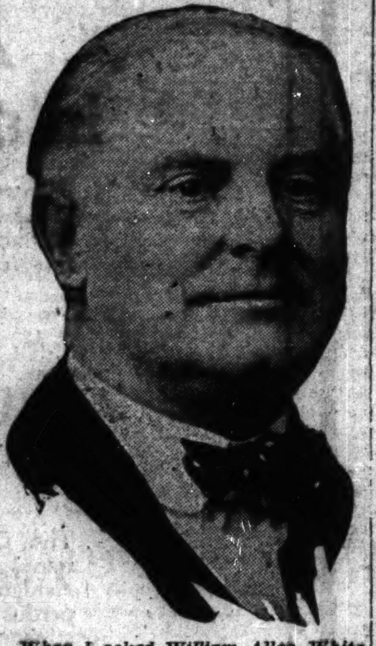

When I asked William Allen White what book he would rather have written than any other he made this frank reply. As a matter of fact something of his feeling about the last book he has read—and liked—is probably shared by most authors.

My Dear Fanny Butcher: I suppose every man changes more or less every few years, and, so far as my literary output is concerned at the moment, I am more or less like the old tomcat that comes around and eats up the kittens. Probably if I had to choose one that would live, it would be one of the spotted ones—possibly the "Court of Boyville" of "In Our Town."

You ask me what book, of all books, I'd rather have written. I am that soft I always think the last book I read is the best, and I think possibly Willa Cather's "Lost Lady" and Dorothy Canfield's "Raw Material" are the books I'd rather have written, because I have read them most recently. But when Edna Ferber's next book comes out, I reserve the right to change my mind!

Sincerely,

W. A. White

Swift Placed in the First Four of England's Writers

By Sidney Dark

[Editor of John o' London's Weekly.]

The masculinity that is always an outstanding quality of a revived nationalism is evident in modern Italian literature just as much as it is evident in the national and international policy of Sig. Mussolini. It is very obvious, for example, in a volume of essays by Giovanni Papini, the author of "The Story of Christ," just published here with the title, "Four and Twenty Minds." Sig. Papini says: "Jonathan Swift is one of the four greatest writers of England (Shakespeare and Carlyle are of the same company: the reader may choose the fourth to suit himself)." I am not concerned here with the accuracy of this remarkable literary pronouncement, but it is curiously interesting that two of the four English writers who excite Sig. Papini's admiration, Swift and Carlyle, should be past masters of literary bludgeoning. That is Papini's way as a critic. He does not mince words, he does not affect a feminine gentleness.

The essays in "Four and Twenty Minds" are interesting and suggestive in themselves, and they have, as I have suggested, a double interest as indicating the combativeness of modern Italy, of a people, as it seems, determined to put their own house in order, and, if needs be, put other people's houses in disorder to achieve their own national ends.

To the Englishman, who believes that his country may still have a great part to play in the world drama, it is a little disquieting to turn from Papini with his Swift-like "wasting away at the minxes" to the charming well bred essays of A. B. Walkley, recently published with the title of "More Prejudices." Mr. Walkley is a theatrical critic of the Times, a man of cosmopolitan culture, a literary exquisite, and if he were typical of England (which happily he is not) and if it be true (and I believe it is) that the overrefined must go down before the underrefined then, alas for Anglo-Saxon England faced by a Papini-Mussolini Italy. It is the essentials that interest Papini. It is the things that do not matter in the least that are of vast importance to Mr. Walkley. For example, he writes: "Of all the ties that bind a reader to his author there is none so pleasant as the discovery of some intimate personal experience shared between them. I shall never forget my delight when I found that the shop where I happened to get my tea was the identical one where, a century and more ago, Jane Austen used to buy hers." I feel that the excitement of this discovery would leave Papini very cold. But there are exquisites in every land, even maybe in America.

A. B. WALKLEY.

I am told that Victor Margueritte, the author of that extremely nasty book "La Garçonne," has finished another novel of much the same kind. This is the more to be regretted since M. Margueritte is an old gentleman and ought to know better. After being extensively bowdlerised, "La Garçonne" has been published in English under the title of "The Bachelor Girl," and the result is a novel of almost inconceivable dullness. In Italy the Fascisti, who look after the morals as well as the loyalty of their fellow countrymen, made a bonfire of the copies of M. Margueritte's book.

VICTOR MARGUERITTE. [Henry Manger Photo.]

Leading German publishers have resolved to suspend entirely the publication of scientific works as neither the reading public nor the universities are any longer able to buy them.

D'Annunzio's latest book is likely to provide some interesting revelations. It is entitled "From Me to Myself," or "Between Me and Myself," and records the poet's efforts to explain himself and his actions. The author's "The Luckless Adventurer" and "The Archangel of Asia"—his book on the orient—are also announced from Italy.

NOTES

Herbert Quick will be the guest of honor at a dinner to be given jointly by the Allied Arts association and the Order of Bookfellows on the 20th of this month at the Auditorium hotel.

A prize of $100 for the best sonnet or group of sonnets submitted before April 1, 1924, has been offered by Leland Stanford Kemnitz through the Bookfellows. The judges will be John Erskine and William Griffith. The prize winning poem and such others as may, with the consent of the authors, be chosen for that purpose will be published in book form. Flora Warren Seymour, 4917 Blackstone avenue, clerk of the Chicago chapter of Bookfellows, will give full conditions of the contest.

The fortieth anniversary number of the Inland Printer is a very impressive publication. It is, so the editor says, printed in Chicago, "the heart of commercialized printing," "the center of the printing industry."

The Chicago Public library has inaugurated a service which should be of inestimable value to every one. They have established "the readers' bureau" in the reference department of the central library, which will give outlines for study in any desired subject. They prefer to consult the applicant personally, so as to judge more accurately his or her purposes, tastes, and previous preparation. It is a service which, I think, is a truly noble one.

This Week's Macmillan Publications

May Sinclair writes a series of short stories UNCANNY STORIES
Seven stories in which apparitions and other strange manifestations of the supernatural combine with romance so as to produce a very unusual series of cynical, humorous and tragic tales. $2.50

Robert Nichols tells three brilliant and romantic tales FANTASTICA
Written with a brilliance of phrasing and a quaint simplicity, Mr. Nichols creates a delightful style in which to present his three stories: The Smile of the Sphinx, Golgotha and Co., and Perseus and Andromeda.

E. M. Delafield's new novel deals with heredity A REVERSION TO TYPE
Around Cecil and the strange kink in his character is centered the attention of his grandparents, Sir Charles and Lady Aviolet, and his mother Rose, the niece of a pawnbroker. The solution of the two questions of where the cause arose and what the cure might be forms an absorbing plot.

Louis Evan Shipman the managing editor of "Life" writes THREE COMEDIES
These plays have already been successfully produced on the professional stage and all lovers of good comedy will welcome them in book form. The three comedies included in the volumes are "On Parole," "The Fountain of Youth" and "Fools Errant."

William Aspenwall Bradley has translated from the French THE JOURNAL OF MARIE LENÉRU
Not only because she was the winner of the *Vie Heureuse* prize for her play, "Les Affranchis," but because, in spite of her brief life, she was such an important figure in French literary circles, this translation of her journal will arouse great interest and admiration.

A. C. Benson writes a new literary appreciation and compilation SELECTIONS FROM RUSKIN

Nell B. Nichols arranges an old-fashioned book to fit present-day conditions THE FARM COOK AND RULE BOOK $2.00

At all bookstores or from
The Macmillan Company
CHICAGO NEW YORK

"We have discovered a very keen delight in the pages of
THE HOPE OF HAPPINESS
Meredith Nicholson's latest story of life, love and other matters in the Middle West. . . . We truly enjoyed 'The Hope of Happiness'."
—S. W. Ozborn in the N. Y. World
MEREDITH NICHOLSON
$2.00.
"The Hope of Happiness" is on sale at all bookstores.
CHARLES SCRIBNER'S SONS, NEW YORK

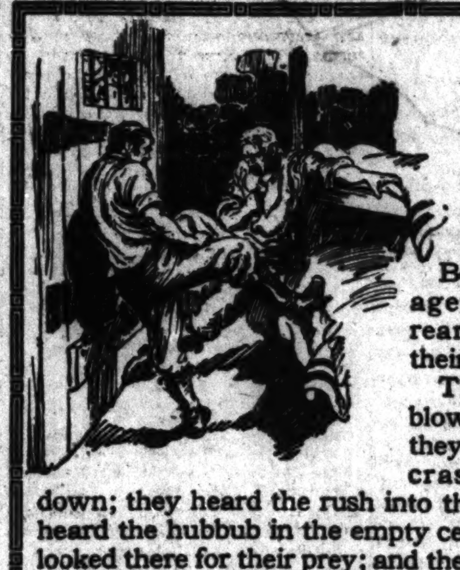
"—give us a chance you damned cowards!"
Both the Bushyagers were in the rear cell awaiting their fates.
They heard the blows on the doors; they heard the door crash as it went down; they heard the rush into the passage; they heard the hubbub in the empty cell as the hunters looked there for their prey; and they heard oaths as the mob tried the last door, and found it firmly held.
The one novelist in America who could conceive this scene of raw strength and desperate excitement made doubly vivid by a matchless art and an unfettered sympathy for men of every stamp is the author of *Vandemark's Folly*—
HERBERT QUICK
He gives us in his splendid new novel
The Hawkeye
chapters of an unwritten history, cross sections of a throbbing life, scenes in a great national and social drama. Sharp rivalries, eager politics, racy personalities—the lovable boodlers, engaging ruffians, homespun heroes and wonderful women of the young and growing land.
Eight illustrations. Price $2.00. Bobbs-Merrill, Publishers.

366 of Cobb's Favorite Funny Stories
A LAUGH A DAY
KEEPS THE DOCTOR AWAY
Irvin S. Cobb Author of "Speaking of Operations," etc.
The harvest of a lifetime of "good story" gathering—366 of them—topically arranged—and one left over for leap year.
Laugh with Cobb.
Have Your Friends Laugh with You.

DORAN BOOKS At Your Bookshop $2.50

Harper & Brothers Established 1817
49 East 33rd Street New York, N.Y.

The Able McLaughlins
By Margaret Wilson
Winner among 739 manuscripts entered in the Harper Prize Novel Contest.
"IT grips the interest, displays great skill and keen insight into human nature, and strikes a note of fine feeling. It is, first and foremost, a good tale adroitly told. She shows us just how much America meant to the frugal pioneers, eager to be 'lairds' of many acres, and how much they were prepared to give America in turn. Her understanding, sympathy, and humor, lend vitality to the portraiture throughout." The Literary Review. $2.00

Of Clear Intent
By Henry C. Rowland
ROMANCE to the beat of a Gypsy tambourine and the stamp of a pretty foot in the dance of the Tziganes—the heroine in hiding as a member of a wandering band of gypsies. The hero as gallant a knight errant as fair maiden could wish for—a story that is a story—of high adventure and young love—robust, wholesome, altogether delightful. $2.00

Lip Malvy's Wife
By George Agnew Chamberlain
LIP MALVY, ivory buccaneer, went into the Forest of Bull Elephants too big for a bullet in the strange untrodden depths of the African jungle—and he never came out. Then Beatrice Malvy, delicate, young, fearless, goes in search of him. Here is romance—adventure! $2.00

The Loving Are the Daring
By Holman Day
IN the great North Country, isolated from the direct action of the law, the loving are the daring, and the daring win! Jean Verdon and the girl he loved proved it so. Swift, clean, dramatic—here is a fine, typical Holman Day story to hold you, to interest you deeply. The tests of courage which come to Jean Verdon he greets eagerly as opportunities to prove his love. His victories are fair and fine prizes to offer to his love. And Jean Verdon's girl shares his courage and his ideals. $2.00

Jo Ellen
By Alexander Black
Author of "The Great Desire."
RED-HAIRED Jo Ellen, with a modern repugnance to sentimentalism, goes after real things and finds them!—in New York City, today! The story of her restlessness, of her getting a job in a theatrical office, the calamity of her wedding day, and the ordeal of a lost liberty. Since the time of W. D. Howell's sensational "appreciation" of "The Great Desire," the publication of a novel by Alexander Black has been looked upon as a literary event.

Wherever Books Are Sold

The Lake Mystery
By MARVIN DANA
DEEPER than the waters of the lake itself and more baffling than its smiling surface, is the mystery that fills the pages of this enthralling story.
Read "The Lake Mystery" aloud at your next week-end party, but don't start it Sunday night. Some of the guests may want to get to bed before 3 a.m.
AT ALL BOOKSTORES
A. C. McClurg & Co. Publishers

BRENTANO'S INC. Successor to McClurg's Retail
Books of all Publishers
BOOKS
218 S. Wabash Avenue
CHICAGO
NEW YORK LONDON WASHINGTON PARIS

POWNER'S
THE HOUSE OF A MILLION BOOKS
RENTAL LIBRARY
NEW AND POPULAR FICTION
You only read them once. Save money and rent
The Book You Want When You Want It
Books are fresh—clean—inviting. Start and stop as you please. Pay a small rental fee while book is in your possession.
The Charles T. Powner Co.
177 W. Madison St. 26 E. Van Buren St.
Telephone Dearborn 6720
CHICAGO.
CLEVELAND - DETROIT - LOS ANGELES

Do you know in what god you believe?
Read A MODERN JOB
—an essay on the Problem of Evil by Etienne Giran. The late Professor George Burman Foster said that this book came nearer to stating his idea of God than any other book he had ever read.
All Bookstores. Price 75c
THE OPEN COURT PUBLISHING COMPANY
122 South Michigan Avenue, Chicago, Ill.

HARILEK
A different kind of adventure story.

BREAD
BREAD
BREAD
BREAD
BREAD
By CHARLES G. NORRIS
Author of "Salt" and "Brass"
An enthralling novel.
$2.00, postage extra. Any bookstore
E. P. Dutton & Co., Publishers

He sold his liberty for a woman's life
To Vrieac, head of one of the proudest houses of old France, came a demand for the sacrifice of that which was greater than life. A woman was to die and only one man could save her—Vrieac's most bitter enemy. The story of the strange bargain made by the two men and of what followed after . . .
ASHES of VENGEANCE
By H. B. SOMERVILLE.
Ask your bookseller about the $1000.00 Ashes of Vengeance Prize Contest.
Robert M. McBride & Co. Publishers New York
A romance of old France, of the age-old feud between the houses of Vrieac and . . . and how, out of bondage, arose a great friendship and a greater love.
The screen version of this story, in which Norma Talmadge is starring, is now enthralling audiences throughout the country. Here, in its original form, it will open the door of romance to every one who delights in the books of Sabatini, Farnol and the great writers of romance of the past. $2 net, postage extra.

THE SECOND GENERATION
ANTHONY M. RUD
A powerful first novel of the Scandinavians in America that will take its place among the great stories of the land. An unusually forceful book.
At bookstores, $2.00
Doubleday, Paige & Co.

A SON AT THE FRONT
EDITH WHARTON
$2.00 at all bookstores
CHARLES SCRIBNER'S SONS

Book of Chicago
By Robert Shackleton
At All Bookstores
The Penn Publishing Co., Phila.

WALTON FIRES TWO OKLAHOMA STATE OFFICERS

Oklahoma City, Okla., Oct. 12.—[By the Associated Press.]—Aldridge Blake, the executive counselor, and Dr. E. T. Bynum, state bank commissioner, were removed from office tonight by Gov. J. C. Walton.

Dr. Bynum's administration has been "entirely unsatisfactory," the executive declared in a communication to the bank commission.

No explanation was given of Blake's removal. It was understood, however, that the executive counselor had broken with Gov. Walton over the latter's recent policies, particularly with regard to his military activities against the Ku Klux klan.

Blake told the Associated Press that he was going at once before the legislative committee appointed to conduct impeachment charges against the governor, and that "he would have something to say tomorrow."

Dr. Bynum also appeared before the legislative committee tonight.

The state legislature, its plans virtually completed for an investigation, not only of impeachment charges against Gov. Walton, but of the K. K. K. also, recessed today until Monday afternoon.

When the lower house closed its session, two anti-klan bills lay on the clerk's desk, the first measures introduced in the extraordinary session which convened yesterday. They were submitted by Representatives W. B. Thornsbrough of Coal county and John Garner of Johnson county, and each was directed mainly at the wearing of masks.

A house committee of twenty-three was named today to conduct the inquiry into the records of state officers. The committee to consider the activities of the klan may be named Monday.

The committee to report on a basis for possible impeachment actions probably will be divided into a number of subcommittees to facilitate the investigation.

Charges Robbers Forced Him to Dig Up $6,700 Cash

Waukegan, Ill., Oct. 12.—North Chicago police are investigating the story of John Marich, 32, 101 Broadway, North Chicago, who said he had been attacked by two men, one named George Petrovic, and forced to dig up $6,700 he had buried in a field. Marich was arrested for forging a $500 check yesterday. This, he said, was to make up the $7,000 his assailants demanded.

TYPHOON LAYS RELIEF HOUSES WASTE IN TOKIO

BY RODERICK MATHESON.

[Chicago Tribune Foreign News Service.]

[Copyright: 1923: By The Chicago Tribune.]

TOKIO, Oct. 12.—A heavy typhoon Wednesday night ripped up and tossed about many emergency shacks erected after the earthquake, soaking the scanty stocks of food and clothing and adding to the general misery.

The American relief personnel, with the exception of three doctors, is sailing on the transport Meiggs on Oct. 14.

The bulk of the relief supplies from American field hospital equipments have been turned over to the Japanese. The generosity of the Americans, especially in rushing food and other supplies from Manila, continues to amaze and impress the Japanese people.

A sergeant guarding a food dump in Tokio remarked:

"For a long time we have expected American soldiers to land in Japan. Now we see them, but they come with food for us in their hands."

The Nichi Nichi tomorrow publishes secret evidence in the Tokio Socialist murder cases which indicates that high army officials are involved. Eye witnesses say a number of killings were committed by members of the military and not by police, as charged.

Four attorneys representing an arrested gendarme captain, a sergeant, and a corporal, demand that military headquarters make public its details, orders, etc., regarding the general killings.

The public is well informed that the police executed a number of Socialists and labor leaders in Tokio. Murders committed in Yokohama and other places have not been made public, although an investigation is under way.

GIRL WHO SLEW STUDENT WOULD JOIN HIM QUICK

Philadelphia, Pa., Oct. 12.—Catherine Miller, accused of having shot and killed Harry S. Kabernagle, student at a chiropractic school, last night, was held today without bail, charged with murder.

"I don't want a lawyer," she said, "because he would try to save me from the death penalty, and I want to die and join Harry."

Miss Miller declared that she had supported and educated the student.

"I deliberately killed him," she said, "and I think I had a right to kill him. All was well until I learned Harry had become interested in a widow."

WEALTHY GREEK GIVEN 15 YEARS; SLEW KINSMAN

Angelo Loumbas, wealthy confectioner, was found guilty yesterday of the murder of his brother-in-law, John Stamos, owner of the Washington hotel in South Chicago. He was sentenced to serve fifteen years in Joliet penitentiary by a jury before Judge Joseph B. David.

The verdict was reached after eighteen hours of deliberation, during which the jurors stood eleven to one for the death penalty. The tenacity of one juror who believed the shooting was accidental was responsible for the compromise of a prison sentence.

The case was prosecuted by Assistant State's Attorneys Milton D. Smith and Bert Cronson. The brothers of the dead man are said to be among the wealthiest Greeks in the city. The shooting took place in the South Chicago hotel during a quarrel over a business deal last fall.

McAdoo Here Today to Talk Democratic Politics

William Gibbs McAdoo is expected in Chicago this morning. He is said to have engagements with Thomas Donovan, chairman of the Democratic state committee, and other party leaders to discuss the political outlook in Illinois. He will stop at the Blackstone.

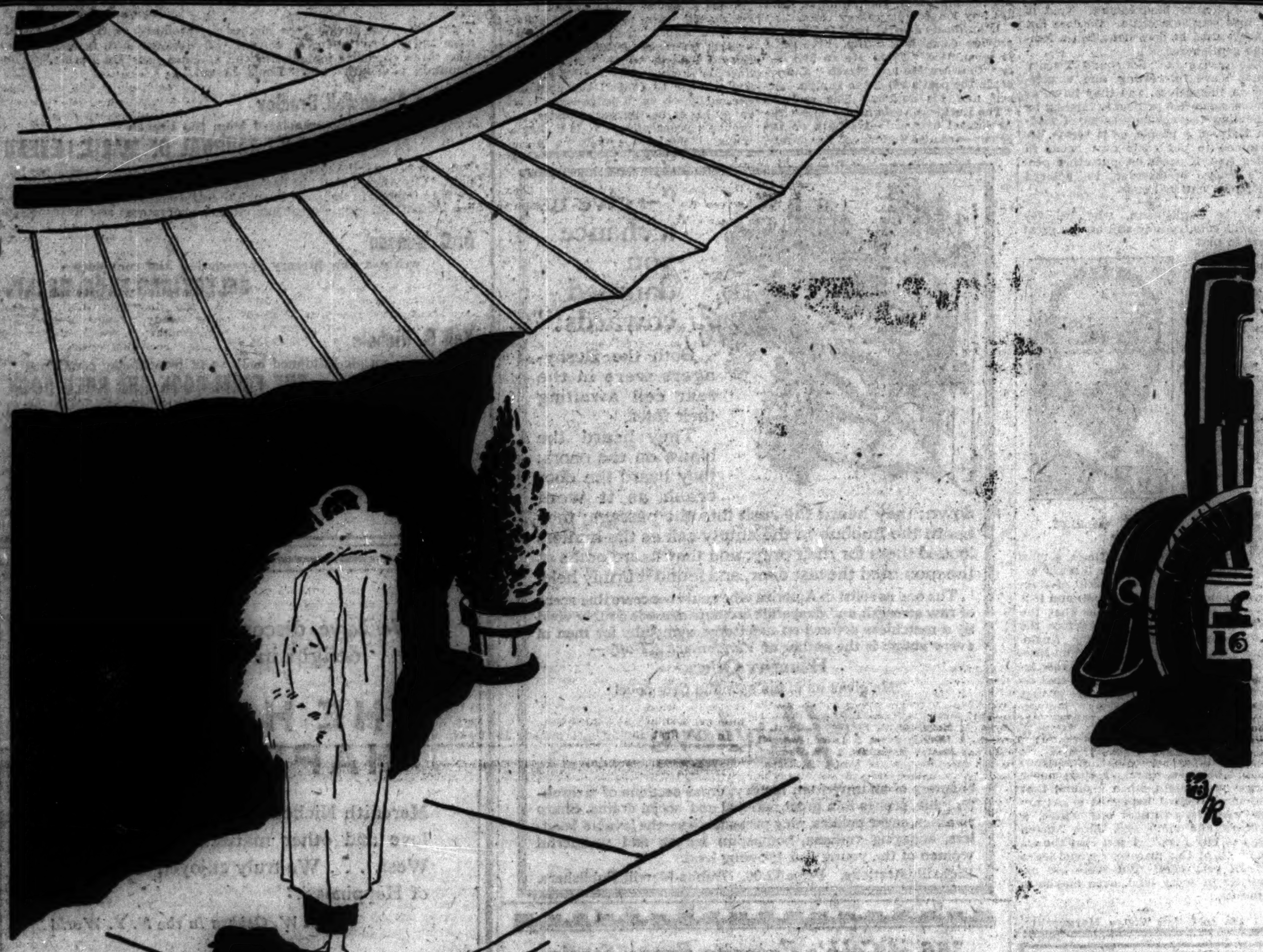

Enclosed Auto Show

Coliseum October 13 to 20

OPEN FROM 10:00 A.M. TO 10:30 P.M.

(Sunday Excepted)

The warp of dreams and the woof of desire, woven into a gleaming fabric of light and color—the Enclosed Auto Show! A myriad of motor cars from America's foremost makers; steel and aluminum, copper and bronze, gracefully cloaked by the art of the coach-builder. Leaves torn from the calendar to bring 1924 to you today. Prices from $650 to $15000. Your favorite car brought to the peak of all-year service. Comfort and utility beckon with uplifted finger—come at its bidding, today!

A peek into 1924

CHICAGO AUTOMOBILE TRADE ASSOCIATION

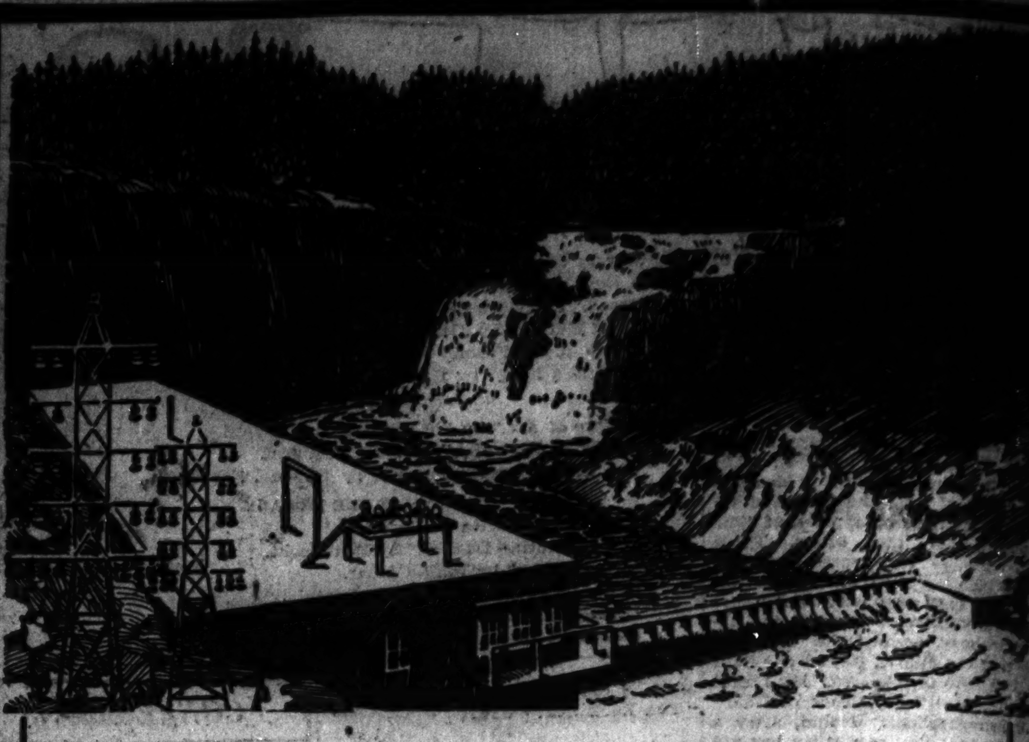

An Investment in a sound public utility

Rich in iron ore, upper Wisconsin and Michigan also offer you exceptional earning opportunities in the essential industry of public service. Safety, growth and steady earnings are features of an investment in the

Preferred Stock of

Lake Superior District Power Company

The Company supplies electric light and power to the mines and cities of the great Gogebic Iron Range. It serves Ashland, Ironwood, Bessemer, Ladysmith and 14 other prosperous communities. It operates a gas plant at Ashland and street car service in other cities.

With five hydro-electric plants and one steam station, the Company makes maximum use of water-power and coal supply. Its 1922 output was 42,949,481 kilowatt hours. Its gross revenue was $1,002,342. The Company is a subsidiary of Middle West Utilities Company.

This Preferred Stock is offered at $100 per share—for cash or through our savings plan of $10 down and $10 monthly per share. Dividends of 7% yearly are payable the first of March, June, September and December.

Learn about this safe sound investment. Call, write or 'phone for full information.

INVESTMENTS that ENDURE

UTILITY SECURITIES COMPANY

72 West Adams Street, Chicago

Milwaukee, Wis. Randolph 2944 Louisville, Ky.

Cuticura Soap and Ointment Promote Hair Health

Shampoo regularly with Cuticura Soap and keep your scalp clean and healthy. Before shampooing touch spots of dandruff and itching, if any, with Cuticura Ointment.

Samples Free by Mail. Address: "Cuticura Laboratories, Dept. 24G, Malden 48, Mass." Sold everywhere. Soap 25c. Ointment 25 and 50c. Talcum 25c. Cuticura Soap shaves without mug.

RESORTS—FOREIGN

CLARK'S 21st MEDITERRANEAN Cruise

Feb. 2, by specially chartered White Star S. S. "BALTIC" 23,884 tons

65 days $600 up including hotels, drives, guides, fees, visiting Madeira, Spain, Athens, Constantinople, 18 days in Egypt and Palestine; Naples, Rome, Monte Carlo, etc. Stop over in Europe and return by "Majestic" "Homeric" etc.

CLARK'S 4th CRUISE, JAN. 15, $1000 & UP ROUND THE WORLD

Best accommodations on ship, without bath, $3750. Europe, Greece and Palestine in Springtime 122 days, including hotels, drives, guides, fees, etc. by specially chartered Cunard new oil burner "LACONIA" 20,000 tons reg.

A floating palace for the trip. Panama Canal Los Angeles, 18 days Japan and China option 18 days India, Jerusalem, Athens, etc. stop over in Europe and return by "Aquitania" etc.

We expect to carry 600 to 700 passengers on each cruise.

J. D. O'LEARY AGENCY, 105 W. Monroe St. Scott's Universal Marine Agcy., 142 S. Clark. T. & S. Tours Co., 53 Jackson Blvd. Cunard or White Star local offices. FRANK C. CLARK, Times Bldg., N. Y.

FRENCH Line New York Plymouth Havre—Paris

"Join the Experienced Travelers"

The Giant Express "PARIS"

Wed., Oct. 24 (Sailing 11:00 A. M.)

PARIS ....Nov. 14 Dec. 12 Jan. 16

New York—Havre—Paris

Popular priced one-class ships

Rochambeau ...Oct. 18 Nov. 24 Jan. 9

La Savoie ......Oct. 20 Dec. 1 Dec. 29

Suffren ....Nov. 7 Dec. 11 Jan. 17

Chicago ....Nov. 17 Dec 26 Jan. 29

New York—Vigo (Spain)—Bordeaux

La Bourdonnais ....Oct. 30 Dec. 11

Roussillon ....Nov. 20 Jan. 1

100 N. Dearborn St., Chicago Phone Central 5146 and 5232, or Local French Line Agents

CONTE ROSSO NEW DE LUXE SISTER STEAMERS CONTE VERDE

LARGEST AND FASTEST MEDITERRANEAN OILBURNERS

To NAPLES and GENOA

Oct. 20 Nov. 7 Dec. 13

LLOYD SABAUDO

312 South Clark Street, Chicago

RESORTS—FOREIGN

Ocean Travel.

RESORTS—FOREIGN

Ocean Travel.

Pursue Romance! Sail Around the World

You can make the Grand Tour under Canadian Pacific Management on the luxurious EMPRESS OF CANADA, the largest ship making the Around the World Cruise, sailing from New York

January 30, 1924

Fare $1600 up, from starting point. Limit 500 guests. Or Cruise the Mediterranean on the Canadian Pacific Empress of Scotland sailing from New York, January 14, 1924. Fare $800 up. Limit 600 guests.

The Ideal Winter Vacation!

For full particulars apply to R. S. ELWORTHY, Steamship General Agent, 40 N. Dearborn St., Telephone Randolph 3625. Chicago, Ill.

Canadian Pacific

IT SPANS THE WORLD

COOK'S THE WORLD'S FOREMOST TRAVEL SERVICE

Another Cruise - AROUND THE WORLD on the "SAMARIA"

To the world's most famous countries—with their wonders and splendors—the picturesque Mediterranean borderlands, including Egypt; four weeks in India, Burma, Java; Philippines; South and North China; Japan during Cherry Blossom time; Hawaii; San Francisco; Panama; etc.

1924 Jan. 26 to June 3

By specially chartered new Cunarder "SAMARIA," a ship made famous during our 1923 Golden Jubilee Cruise. Sailing eastward in the path of spring. Comfort, luxury, leisure—plus the services of our unique chain of permanent offices all along the route. Cruise Limited to 400 Guests.

THOS. COOK & SON

203 South Dearborn Street, Corner Adams, Chicago

NICE Hotel Ruhl

Latest and best. Facing the sea and public garden. Open all the year. Central position, opposite Casino.

Under Same Management

NICE Hotel Plaza et de France, the Aristocratic Home. Hotel Royal, first class in every respect.

AUSTRALIA NEW ZEALAND—SOUTH SEAS

Via Tahiti and Rarotonga. Mail service from San Francisco every 28 days. Special South Seas-Australia Tour $665 first class; round trip. Send for booklet. UNION S. S. CO. OF NEW ZEALAND 230 California Street San Francisco or J. F. Robertson, 111 W. Jackson Blvd. Thos. Cook & Son, 103 S. Dearborn St., Chicago

ROYAL MAIL LINE

GERMANY—FRANCE—ENGLAND

Frequent Sailings—Moderate Rates. Full particulars apply Company's Office 117 W. Washington St., Chicago.

AUSTRALIA SUVA, HONOLULU, NEW ZEALAND

The Well Equipped Royal Mail Steamers "MAKURA" (13,500 tons)...Nov. 2 Jan. 1 "NIAGARA" (20,000 tons)...Dec. 7 Feb. 8 Sail from Vancouver, B. C. For fare, etc., apply Can. Pacific Railway 140 So. Clark St., Chicago, or to Canadian Australian Line, Winch Building, 741 Hastings St. West, Vancouver, B. C.

RESORTS AND HOTELS

SIGNAL MOUNTAIN HOTEL

Modern, fireproof; 18 hole golf course, tennis, saddle horses, swimming pool; 2,000 ft. elevation. Address Signal Mountain, Tenn.

GOODRICH STEAMSHIP LINES

MUSKEGON GRAND HAVEN GRAND RAPIDS

FABER HURLS SOX TO FIRST WIN IN CITY SERIES, 4-2

Friberg's Home Run Fails to Save Cubs.

STRETCHING IT OUT

WHITE SOX.

	AB	R	BH	TB	BB	SH	SB	P	A
Strunk, cf	3	2	2	2	0	0	0	1	0
Barrett, lf	2	1	2	2	0	0	0	3	0
Hooper, rf	4	0	2	2	0	1	0	1	0
Collins, 2b	2	0	0	0	1	1	0	3	5
Sheely, 1b	3	0	0	0	1	0	0	11	0
Falk, lf	2	0	1	1	0	0	0	1	0
Mostil, lf-cf	1	0	0	0	1	0	0	1	0
Kamm, 3b	4	0	0	0	0	0	0	0	0
McClellan, ss	2	0	0	0	2	0	0	2	4
Crouse, c	4	1	1	2	0	0	0	4	2
Faber, p	3	0	0	0	0	1	0	0	4
Totals	30	4	8	9	5	3	0	27	15

CUBS.

	AB	R	BH	TB	BB	SH	SB	P	A
Statz, cf	3	0	1	2	1	0	0	2	0
Adams, ss	4	0	1	1	0	0	1	2	3
Grantham, 2b	4	0	0	0	0	0	0	1	3
Grimes, 1b	4	0	1	1	0	0	0	11	0
Friberg, 3b	4	1	2	6	0	0	0	1	3
Miller, lf	4	0	0	0	0	0	0	2	0
Heathcote, rf	3	0	0	0	0	0	0	4	0
O'Farrell, c	3	1	1	1	0	0	0	4	1
Keen, p	0	0	0	0	0	1	0	0	0
Fussell, p	1	0	0	0	0	0	0	0	0
Osborne, p	0	0	0	0	0	0	0	0	1
Totals	*31	2	6	11	1	1	1	27	11

*Grigsby batted for Fussell in the seventh.

White Sox ....100 030 100—

Cubs ....001 100 000—

Two base hits—Crouse, Statz, Friberg. Home run—Friberg. Struck out—Faber, 4; Keen, 1; Fussel, 1. Bases on balls—Keen, 3; Osborne, 2. Double plays—Collins-McClellan-Sheely. Hits—Keen, 6 in 4 1-3 innings; Fussell, 1 in 2 2-3 innings. Losing pitcher—Keen. Wild pitch—Fussell. Time—2:3[illegible]. Umpires—Quigley, Ormsby, Klem and Holmes.

BY IRVING VAUGHAN.

(Picture on back page.)

Old Urban "Red" Faber did it yesterday. Coming out of a month's retirement, the man of many battles showed the stuff of which real hurlers are made, turned back the peppy Cubs and led his White Sox mates to their first victory in the city series. Faber achieved his triumph by 4 to 2 and 26,128 fans packed the north side park to see it happen.

Faber was good because he had control. He walked the first batter to face him and for a few moments it seemed as if he was to have his customary bad opening inning, but after that he was seldom in the hole and not another Bruin drew free transportation. He worked the outside corners continually, sometimes with a low hook and at others with his famed "spitter," and the Cubs apparently didn't like that kind of hurling.

Sox Rout Vic Keen.

It was what happened to none other than Vic Keen, one of Bill Killefer's best hurlers, that made the two runs off Faber useless. The "Parson," with a lead of 2 to 1 that looked good, in view of three hitless innings after a bad first, wabbled in the fifth, lost control after he thought Ump. Quigley had missed a strikeout, and had to retire with two runs across and the sacks jammed.

Fussell hurried to the front in the above crisis and the three runners camping on the sacks never moved. The damage had been done, however, and after a double play had prevented the Cubs from scoring, despite two singles and a double in the sixth, Faber simply breezed through, not a Bruin batter reaching first base in the last three innings. Meanwhile, the Sox picked one tally off Fussell with the aid of a wild pitch in the seventh, and in the eighth and ninth did nothing, despite the openings given them by the erratic Osborne.

Friberg Hits Home Run.

Off "Old Red" the Cubs were able to blow themselves to only a half dozen hits. One of these was a decidedly healthy clout by Barney Friberg in the fourth. After Faber had hurled three straight balls to Grimes and then fanned him, Friberg caught one to his liking and it sailed away into the left field seats to give the Cubs the 2 to 1 advantage that Keen let slip away in the fifth.

In the number of bingles delivered the Sox didn't do much better than their foes—getting only eight—but they did produce them in bunches. The peculiar thing about their hitting was that most of it came out of the top of the batting order. The veteran Amos Strunk, leading off, exploded two and scored twice, then was removed in favor of Barrett when Fussell took up the hurling. Barrett maintained Strunk's pace with two more bingles. Meanwhile Hooper had helped himself to a pair of singles, which figured in scoring episodes.

Score Early on Keen.

The way the Sox started indicated they had been tipped off to something about Keen. The opening pitch to Strunk was wide, but the next came over and he cracked it for a single through short. Then Hooper hit the first ball to right for one case and Strunk legged it for third. Collins landed on the first pitch and sent Statz into deep center for the catch, Strunk scoring. Later in the inning Falk singled, but it did no good.

After Keen had turned out excellent second and third rounds, the Cubs broke in with their first hits in the home third, and tied it. O'Farrell lifted a low fly behind first base and it fell out of reach for a single, whereupon Keen sacrificed. Statz followed with a screeching liner to center for two bases, O'Farrell scoring and Statz moving to third when Strunk fumbled. Another run looked like a cinch, but Faber "bore down" and both Adams and Grantham popped to Collins.

Here Is How Sox Copped.

Friberg's homer in the fourth put the Cub following on easy street until Crouse led off in the fifth with a line double to left center. Faber sacrificed him to third and Strunk drove him home with a single that bounded past Keen and Adams. Then Hooper hit safely and Collins walked to load the sacks. Keen was still wabbly against Sheely and he, too, walked, sending Strunk across the plate. That finished the "Parson." Fussell came on and Gleason countered with Mostil, a right handed hitter, but he fanned and Kamm flied to right.

In the two and two-third innings that Fussell southpawed only one hit was made against him and it brought the last run. Barrett delivered it in the seventh, advanced on a wild pitch and scored on a couple of infield outs.

GASOLINE ALLEY—SKEEZIX IS TREATED—SO IS PAL

FABER HURLS SOX TO FIRST WIN IN CITY SERIES, 4-2

Friberg's Home Run Fails to Save Cubs.

STRETCHING IT OUT

WHITE SOX.

	AB	R	BH	TB	BB	SH	SB	P	A	E
Strunk, cf.	3	2	2	2	0	0	0	1	0	1
Barrett, lf.	2	1	2	2	0	0	0	3	0	0
Hooper, rf.	4	0	2	2	0	1	0	1	0	0
Collins, 2b.	3	0	0	0	1	1	0	3	5	0
Sheely, 1b.	3	0	0	0	1	0	0	11	0	0
Falk, lf.	3	0	1	1	0	0	0	1	0	0
Mostil, lf-cf.	1	0	0	0	1	0	0	1	0	0
Kamm, 3b.	4	0	0	0	0	0	0	0	0	0
McClellan, ss.	2	0	0	0	2	0	0	2	4	0
Crouse, c.	4	1	1	2	0	0	0	4	2	0
Faber, p.	3	0	0	0	0	1	0	0	4	0
Totals	30	4	8	9	5	3	0	27	15	1

CUBS.

	AB	R	BH	TB	BB	SH	SB	P	A	E
Statz, cf.	3	0	1	2	1	0	0	2	0	0
Adams, ss.	4	0	1	1	0	0	1	2	3	0
Grantham, 2b.	4	0	0	0	0	0	0	1	3	0
Grimes, 1b.	4	0	1	1	0	0	0	11	0	1
Friberg, 3b.	4	1	2	6	0	0	0	1	3	0
Miller, lf.	4	0	0	0	0	0	0	2	0	0
Heathcote, rf.	3	0	0	0	0	0	0	4	0	0
O'Farrell, c.	3	1	1	1	0	0	0	4	1	0
Keen, p.	0	0	0	0	0	1	0	0	0	0
Fussell, p.	1	0	0	0	0	0	0	0	0	0
Osborne, p.	0	0	0	0	0	0	0	0	1	0
Totals	*31	2	6	11	1	1	1	27	11	1

*Grigsby batted for Fussell in the seventh.

White Sox ....100 030 100—4
Cubs ....001 100 000—2

Two base hits—Crouse, Statz, Friberg. Home run—Friberg. Struck out—Faber, 4; Keen, 1; Fussel, 1. Bases on balls—Keen, 3; Osborne, 2. Double plays—Collins-McClellan-Sheely. Hits—Keen, 6 in 4 1-3 innings; Fussell, 1 in 2 2-3 innings. Losing pitcher—Keen. Wild pitch—Fussell. Time—2:05. Umpires—Quigley, Ormsby, Klem and Holmes.

BY IRVING VAUGHAN.

(Picture on back page.)

Old Urban "Red" Faber did it yesterday. Coming out of a month's retirement, the man of many battles showed the stuff of which real hurlers are made, turned back the peppy Cubs and led his White Sox mates to their first victory in the city series. Faber achieved his triumph by 4 to 2 and 26,128 fans packed the north side park to see it happen.

Faber was good because he had control. He walked the first batter to face him and for a few moments it seemed as if he was to have his customary bad opening inning, but after that he was seldom in the hole and not another Bruin drew free transportation. He worked the outside corners continually, sometimes with a low hook and at others with his famed "spitter," and the Cubs apparently didn't like that kind of hurling.

Sox Rout Vic Keen.

It was what happened to none other than Vic Keen, one of Bill Killefer's best hurlers, that made the two runs off Faber useless. The "Parson," with a lead of 2 to 1 that looked good, in view of three hitless innings after a bad first, wabbled in the fifth, lost control after he thought Ump. Quigley had missed a strikeout, and had to retire with two runs across and the sacks jammed.

Fussell hurried to the front in the above crisis and the three runners camping on the sacks never moved. The damage had been done, however, and after a double play had prevented the Cubs from scoring, despite two singles and a double in the sixth, Faber simply breezed through, not a Bruin batter reaching first base in the last three innings. Meanwhile, the Sox picked one tally off Fussell with the aid of a wild pitch in the seventh, and in the eighth and ninth did nothing, despite the openings given them by the erratic Osborne.

Friberg Hits Home Run.

Off "Old Red" the Cubs were able to blow themselves to only a half dozen hits. One of these was a decidedly healthy clout by Barney Friberg in the fourth. After Faber had hurled three straight balls to Grimes and then fanned him, Friberg caught one to his liking and it sailed away into the left field seats to give the Cubs the 2 to 1 advantage that Keen let slip away in the fifth.

In the number of bingles delivered the Sox didn't do much better than their foes—getting only eight—but they did produce them in bunches. The peculiar thing about their hitting was that most of it came out of the top of the batting order. The veteran Amos Strunk, leading off, exploded two and scored twice, then was removed in favor of Barrett when Fussell took up the hurling. Barrett maintained Strunk's pace with two more bingles. Meanwhile Hooper had helped himself to a pair of singles, which figured in scoring episodes.

Score Early on Keen.

The way the Sox started indicated they had been tipped off to something about Keen. The opening pitch to Strunk was wide, but the next came over and he cracked it for a single through short. Then Hooper hit the first ball to right for one case and Strunk legged it for third. Collins landed on the first pitch and sent Statz into deep center for the catch, Strunk scoring. Later in the inning Falk singled, but it did no good.

After Keen had turned out excellent second and third rounds, the Cubs broke in with their first hits in the home third, and tied it. O'Farrell lifted a low fly behind first base and it fell out of reach for a single, whereupon Keen sacrificed. Statz followed with a screeching liner to center for two bases, O'Farrell scoring and Statz moving to third when Strunk fumbled. Another run looked like a cinch, but Faber "bore down" and both Adams and Grantham popped to Collins.

Here Is How Sox Copped.

Friberg's homer in the fourth put the Cub following on easy street until Crouse led off in the fifth with a line double to left center. Faber sacrificed him to third and Strunk drove him home with a single that bounded past Keen and Adams. Then Hooper hit safely and Collins walked to load the sacks. Keen was still wabbly against Sheely and he, too, walked, sending Strunk across the plate. That finished the "Parson." Fussell came in and Gleason countered with Mostil, a right handed hitter, but he fanned and Kamm flied to right.

In the two and two-third innings that Fussell southpawed only one hit was made against him and it brought the last run. Barrett delivered it in the seventh, advanced on a wild pitch and scored on a couple of infield outs.

Poor, Decrepit, Old Casey Upsets Hugh's Dope Again

GIANTS LEAD AGAIN

GIANTS.

	AB	R	BH	TB	BB	SH	SB	P	A	E
Bancroft, ss.	3	0	0	0	1	0	0	2	5	0
Groh, 3b.	4	0	0	0	0	0	0	1	5	0
Frisch, 2b.	4	0	2	2	0	0	0	5	4	0
Young, rf.	4	0	0	0	0	0	0	2	0	0
E. Meusel, lf.	4	0	0	0	0	0	0	1	0	0
Stengel, cf.	3	1	1	4	1	0	0	1	0	0
Kelly, 1b.	3	0	0	0	0	0	0	10	0	0
Snyder, c.	3	0	0	0	0	0	0	5	0	0
Nehf, p.	3	0	1	1	0	0	0	0	1	0
Totals	31	1	4	7	3	0	0	27	15	0

YANKEES.

	AB	R	BH	TB	BB	SH	SB	P	A	E
Witt, cf.	4	0	1	1	0	0	0	3	0	0
Dugan, 3b.	4	0	1	2	0	0	0	1	0	0
Ruth, rf-1b	2	0	1	1	2	0	0	4	0	0
R. Meusel, lf.	4	0	0	0	0	0	0	5	0	0
Pipp, 1b.	2	0	0	0	1	0	0	3	0	0
Ward, 2b.	4	0	1	1	0	0	0	0	3	0
Schang, c.	4	0	1	1	0	0	0	3	0	0
E. Scott, ss.	3	0	1	1	0	0	0	3	4	1
Jones, p.	2	0	0	0	0	0	0	0	2	0
Haines, rf.	1	0	0	0	0	0	0	0	0	0
*Hofmann	1	0	0	0	0	0	0	0	0	0
Bush, p.	0	0	0	0	0	0	0	0	0	0
Totals	31	0	6	7	3	0	0	27	9	1

*Batted for Jones in eighth inning.

Giants ....000 000 100—1
Yankees ....000 000 000—0

Two base hit—Dugan. Home run—Stengel. Struck out—Nehf, 4 [Jones, Witt, Ruth, Ward]; Jones, 3 [Nehf, Bancroft, Groh]. Bases on balls—Nehf, 3; Jones, 2. Double plays—Bancroft to Frisch to Kelly; Jones to Scott to Pipp; Frisch to Bancroft to Kelly. Hits—Off Jones, 4 in 8 innings; Bush, none in 1. Left on bases—Giants, 5; Yankees, 7. Losing pitcher—Jones. Time—2:07. Umpires—Nallin [plate], Hart [first], Evans [second], O'Day [third].

BY HUGH FULLERTON.

(Pictures on back page.)

New York, Oct. 12.—[Special.]—Probable pitchers: Hoyt and Scott. Probable score: 9 to 4 in favor of the Yankees.

The greatest crowd that ever witnessed a baseball game today saw the greatest pitching duel in years—the greatest upset of the dope in recent history, and the triumph of decrepit old age over everything.

They witnessed, too, a fighting, tough game, with the Giants staving off defeat four times by sheer desperate fielding feats; say the Giants get every break of the game and every decision from the umpires, and saw Nehf, wild and dangerous, but effective, win, 1 to 0, from Sad Sam Jones, who outpitched him all the way and after holding the Giants to four scattered hits, one a bunt and one a fluke—and then fall in defeat because a long fly fell a few feet inside the crowded right field bleachers for a home run, and elevated Casey Stengel, offcast from many clubs, bandy legged and crippled, to a niche in the hall of fame alongside Muggsy de Great.

Casey Again.

Stengel, who was cast off by Kansas City and sent to Kankakee because he couldn't hit; Casey, thrown out of Pittsburgh, Brooklyn, and other clubs because of his erratic style; Casey, laughed at and jeered at, crippled and old, with his legs wabbling under him, came to the plate with one out in the seventh inning and for the second time nicked himself into the limelight.

Until that moment Jones has pitched superlative ball, Frisch had been the only one of the Giants who could touch his slants, and he had made two hits, one a surprise bunt, the other a clean single. One was out when Stengel seized his worn bludgeon and jogged to the plate. He had a ball and a strike. Jones studied and decided to use a screw ball, and he pitched it inside the plate—a foot from where he meant it to go.

No one can guess Stengel, or what he will do. Casey took a wicked swipe at the ball, caught it fairly and sent it high and far toward right. It fell in the third row of the bleachers and the only score of the game was recorded, as Casey trotted sideways and backwards around the bases and at the end, as he touched the plate, assumed a Monte Christo attitude and stuck up two fingers as he shouted: "Two."

Aside from the comedy of Stengel's home run—which assures him a fixed place among world's series immortals—the game was a brilliant pitching duel and a heart breaking defeat for Sad Sam Jones.

Jones Deserved Victory.

Jones fully deserved victory, pitching even better than he doped to pitch. The upset, however, was in the work of Art Nehf. More than six weeks ago Nehf lost his fast ball. Last week he found it again, but for two days, in warming up, he had poor control. Today Nehf had the fast ball under fair control, and when in a hole saved himself by masterly use of his curve.

The Giants hadn't a real chance to score—save for Stengel's home run. They never got a man besides Casey to third and totalled four hits. The Yankees made six hits and drew three bases, played fine ball, fought all the way, had four fine chances to score—and never got a man to the plate.

We must give the Giants due credit. They fought hard and brilliantly and Groh, by two astounding stops averted disaster. But after giving them due credit we are rapidly coming to the conclusion that the Giants were born under the sign of the horse shoe. We have argued for a long time that the luck is bound to break some time—but are commencing to doubt our own argument.

Groh Pulls One.

For instance, with the first man on base in the fifth inning and the teams fighting for a run, Schang cut a hot bounder just inside third. Groh leaped, grabbed the ball, half fumbled and shot to second, throwing side arm while out of position and with no force, and got his man by the eighth of an inch in one of the closest plays of the series—the Giants, as usual, getting the decision.

The seventh was even worse. Pipp walked and was running when Ward hit toward short. Bancroft was starting to cover second, Nehf slapped at the ball with his hand and it glanced off toward short, and Bancroft, whirling, returned to position, got the ball, and threw out the runner—making a play that would not be possible once in twenty times. Pipp, in a desperate slide to second, damaged his bad ankle an dhad to leave the game.

Schang singled to left and Scott, in the pinch, sent a wicked drive straight over third, seemingly a sure double, perhaps a triple. Groh leaped toward the bag, blocked the ball, wrestled with it, finally got it, and, diving back into the line, tagged out Ward as he slid to the base.

Nehf Passes Ruth.

There was a situation which may result in serious internal trouble in the Yankees' ranks. In the fourth inning, after it became evident that it was a duel of the pitchers, Dugan led off with a hard smash to right center. Ruth drew a pass, Nehf refusing to pitch him a good ball, and, with men on first and second and none out, Bob Meusel came to bat.

Huggins said tonight that he ordered Meusel to sacrifice. If he did, his orders were ignored, for Meusel slashed into the first ball pitched, drove it sharply toward short, and perished with Ruth in a fast double play.

In spite of the tensity and the strain of the game, which kept the greatest crowd in baseball history on edge, there were no wild outbursts until the final inning, when the Giants got away with a play which Tut-Ankh-Amen invented and which no umpire has allowed since that time.

Ward was at bat, working desperately to get to first base and revive the Yankees' hopes. The count was three and two and just as Nehf pitched Frank Snyder reached up with his mitt, knocked Ward's bat upward. As the surprised batter changed position and started to protest, a fast ball cut the heart of the plate and Umpire Nallin, watching the ball, called him out on strikes.

Oldest Trick in Game.

The interference with the batter was plain and palpable—and under the rules the batter should have been permitted to go to first, but Nallin refused to permit it and upheld his own decision.

The Yankees, supremely confident at noon, are not so confident tonight. They are wondering whether the luck and the breaks can run against them forever.

Nehf was a total surprise to them today and pitched far better than he doped to do. The injury to Pipp will weaken the Yankees to a considerable extent. But their hitting strength and pitching strength is much superior to that of the Giants—and, in the face of the last three days 'events, we maintain that luck, even when backed by brilliant playing, cannot endure forever.

KAWS, ORIOLES RESUME TODAY

Kansas City, Mo., Oct. 12.—[United News.]—The Kansas City Blues, champions of the American association, and the Baltimore Orioles, titleholders of the International league, will do battle again for the third time when the "little world series" is resumed tomorrow. Today was a day of rest for the two teams, by agreement of the managers made when the schedule was settled. Each team has now won one game.

HOW THEY BAT AND FIELD

New York, Oct. 12.—[By Associated Press.]—Composite box score of first, second, and third games of world's series:

YANKEES.

PLAYER—	AB	R	H	2B	3B	HR	TB	BB	SH	SO	SB	Pct.	PO	A	E	Aver.
	BATTING												FIELDING			
Witt, cf.	14	0	2	0	0	0	1	0	0	1	0	.143	9	0	0	1.000
Dugan, 3b.	12	0	3	2	1	0	7	2	0	0	0	.250	3	6	0	1.000
Ruth, rf-1b.	9	3	4	0	1	2	12	4	0	1	0	.444	10	0	0	1.000
R. Meusel, lf.	12	0	2	1	0	0	3	1	0	1	0	.167	9	0	0	1.000
Pipp, 1b.	9	1	3	0	0	0	3	1	0	0	0	.333	31	0	0	1.000
Ward, 2b.	12	2	5	0	0	1	8	0	0	2	0	.417	9	10	0	1.000
Schang, c.	11	1	4	1	0	0	5	1	0	0	0	.364	6	2	1	.889
Scott, ss.	9	0	3	0	0	0	3	0	1	1	0	.333	4	16	1	.952
Hoyt, p.	1	0	0	0	0	0	0	0	0	1	0	.000	0	0	0	.000
Bush, p.	3	1	2	1	0	0	3	0	0	0	0	.667	0	2	0	1.000
Pennock, p.	3	0	0	0	0	0	0	0	0	0	0	.000	0	1	0	1.000
Jones, p.	2	0	0	0	0	0	0	0	0	1	0	.000	0	2	0	1.000
Johnson, ss.	0	0	0	0	0	0	0	0	0	0	0	.000	0	1	0	1.000
Haines, rf.	1	0	0	0	0	0	0	0	0	0	0	.000	0	0	0	.000
*Hendrick	1	0	0	0	0	0	0	0	0	0	0	.000	0	0	0	.000
†Hoffman	1	0	0	0	0	0	0	0	0	0	0	.000	0	0	0	.000
Totals	110	8	28	5	3	3	45	9	1	8	0	.250	81	40	2	.984

*Batted for Scott in first game. †Batted for Jones in third game.

GIANTS.

PLAYER—	AB	R	H	2B	3B	HR	TB	BB	SH	SO	SB	Pct.	PO	A	E	Aver.
	BATTING												FIELDING			
Bancroft, ss.	11	1	1	0	0	0	1	1	0	1	1	.091	5	11	0	1.000
Groh, 3b.	11	2	3	0	1	0	5	1	0	1	0	.273	2	9	0	1.000
Frisch, 2b.	12	0	5	0	0	0	5	0	0	0	0	.417	9	12	0	1.000
Young, rf.	11	0	2	0	0	0	2	1	0	0	0	.182	4	0	2	.667
E. Meusel, lf.	12	1	2	0	0	1	5	0	0	0	0	.167	11	0	0	1.000
Stengel, cf.	6	2	3	0	0	2	9	2	0	0	0	.500	3	0	0	1.000
Cunningham, cf.	3	0	0	0	0	0	0	0	0	0	0	.000	2	0	0	1.000
Kelly, 1b.	11	1	2	0	0	0	2	0	0	1	0	.182	31	3	0	1.000
Snyder, c.	9	0	0	0	0	0	0	1	0	1	0	.000	12	2	0	1.000
*Gowdy, c.	1	0	0	0	0	0	0	0	0	0	0	.000	1	0	0	1.000
Watson, p.	0	0	0	0	0	0	0	0	0	0	0	.000	0	1	0	1.000
Ryan, p.	2	0	0	0	0	0	0	0	0	1	0	.000	1	2	0	1.000
McQuillan, p.	1	0	0	0	0	0	0	0	0	0	0	.000	0	0	0	.000
†Bentley, p.	3	0	2	1	0	0	3	0	0	0	0	.667	0	2	0	1.000
Nehf, p.	3	0	1	0	0	0	1	0	0	1	0	.333	0	1	0	1.000
‡McGuire	0	1	0	0	0	0	0	0	0	0	0	.000	0	0	0	.000
§Jackson	1	0	0	0	0	0	0	0	0	0	0	.000	0	0	0	.000
¶Gearin	0	0	0	0	0	0	0	0	0	0	0	.000	0	0	0	.000
Totals	97	8	21	1	1	3	33	6	0	6	1	.217	81	43	2	.984

*Batted for Cunningham in second game. †Batted for Watson in first game. ‡Ran for Gowdy in first game. §Batted for Bentley in second game. ¶Ran for Bentley in first game.

Double plays—Yankees: Scott, Ward, and Pipp, 3; Jones, Scott, and Pipp, 1. Giants: Bancroft, Frisch, and Kelly, 2; Ryan, Groh, and Frisch, 1; Frisch and Snyder, 1; Frisch, Bancroft, and Kelly, 1. Left on bases—Yankees, 21; Giants, 14. Bases on balls—Hoyt, 1; Bush, 2; Pennock, 1; Jones, 2; Watson, 1; Ryan, 3; McQuillan, 2; Bentley, 2; Nehf, 3. Struck out—Bush, 2 [Ryan and Snyder]; Pennock, 1 [Kelly]; Jones, 3 [Nehf, Bancroft, and Groh]; Watson, 1 [Hoyt]; Ryan, 2 [Ward and Scott]; McQuillan, 1 [R. Meusel]; Nehf, 4 [Jones, Witt, Ruth, and Ward]. Hits and runs—Hoyt, 4 and 4 in 2 1-3 innings; Bush, 4 and 1 in 7 2-3 innings; Pennock, 9 and 2 in 9 innings; Jones, 4 and 1 in 8 innings; Watson, 4 and 3 in 2 innings; Ryan, 8 and 1 in 7 innings; McQuillan, 5 and 3 in 3 2-3 innings; Bentley, 5 and 1 in 5 1-3 innings; Nehf, 9 and none in 9 innings. Wild pitch—Ryan. Winning pitchers—Ryan, first game; Pennock, second game; Nehf, third game. Losing pitchers—Bush, first game; McQuillan, second game; Jones, third game.

CITY SERIES FACTS

STANDING OF THE TEAMS.

	W.	L.	Pct.		W.	L.	Pct.
Cubs	2	1	.667	White Sox	1	2	.333

THIRD GAME.

Paid attendance	26,128
Receipts	$24,695.11
Commissioner's share	3,704.27
Players' share	12,594.50
Each club	4,198.17

TOTALS FOR THREE GAMES.

Paid attendance	68,128
Receipts	$64,363.43
Commissioner's share	9,654.52
Players' share	32,825.34
Each club	10,941.78

FOURTH GAME.

Today, at White Sox park
Starting time—2:00 p. m.
Probable pitchers—Alexander or Kaufmann for the Cubs and Cvengros for the White Sox.

TOO MUCH CASEY

BY GUY LEE.

We might have fought on
Till the twilight descended
And resumed it at dawn
So intensely contended
Was yesterday's game
In its calm, quiet fury
Had we known how to tame
That gazook from Missouri.

The Giants can't make
Me succumb to their merit;
But they meet every break
With a horseshoe to snare it;
Lady Luck never yet
Had a thought for them stabby;
And their luckiest bet
Is the garrulous cabby.

I am not one to crab,
And my hide's fairly tough,
But this tragical jab
Has gone quite far enough;
A law ought to be
Against Stengel constructed;
And if not, at least he
Should be pinched or abducted.

AM. GIANTS OUT TO EVEN WITH PYOTTS TODAY

Baseball fans who cannot get a kick out of the city series will be able to get their money's worth out at Schorling park this afternoon, where the Pyotts, pace setters in the city semi-pro champion race, and the American Giants, runners-up, clash in a double header.

Billy Niesen's aggregation is two games ahead, but should it take it on the chin twice today the nines will be thrown in a tie for leading honors. The first battle starts at 1 o'clock. There is no other city semi-pro game carded today, the Normals and Logan Square being idle.

When the Cermaks and St. Michaels take the field tomorrow at Cermak park in the first of a three game series for the Dever cup, an overflowing crowd is expected, despite other sporting attractions.

You men who bring home the pay envelope!

Do you realize that the family clothing budget will be less per year if spent on our kind of clothes?

It isn't what you spend today or tomorrow, but how soon you will be buying again!

With that in mind, prices at our "convenient corner" become more moderate than ever.

$45 starts our men's suits and overcoats; $4 our men's hats; $2.50 our men's shirts, and so on.

Fine rain or shine—Scotch Mist*.

*Registered trademark.

ANDERSON & BROTHERS
Rogers Peet Clothes
Michigan Boulevard
(at Washington St.)

Ola Casey Stengel's Homer Beats Yanks in Third Game

(Continued from first page.)

stand expected him to bunt. Only the Giants seemed to have him figured out right. Anyway, they did not set themselves for a bunt as they generally would.

Tries to Kill It.

They seemed to sense that Bob would try to knock the cover off the ball and that was exactly what Bob did. He took a healthy wallop and smashed a grounder right out to Bancroft and a snappy double play was the result. Yankee fans groaned in despair. Doubtless Manager Huggins cursed, if he knows how, and Col. Rupert called for the smelling salts. The grand opening had been ruined.

In the next round the Yanks had men on first and second, with one out, but no punch followed. A double play killed that opening. In the seventh they had two on after two were out, but could not produce the necessary wallop to score, and the same thing occurred in the eighth. Brute Force had absolutely deserted them.

Art in Great Form.

Of course it is more than likely that the careful and exacting pitching of Art Nehf was too much, even for Brute Force. Art was in great form. He had all his stuff. There had been reports circulated that he was not right. He never was "righter" in his life. He passed three men, but two of them were gifts to the Babe when Art wisely decided it wasn't safe to let the Bambino get a smack at a good ball.

In the first inning Art pitched to Babe and Babe smacked one past him a mile a minute for a single. In the sixth Art succeeded in striking out the Babe, but it was a case of Babe taking a third strike. He thought it was a fourth ball and started to jog to first, and expressed great surprise and much indignation when informed that the ball had curved down over the corner of the plate, and he was out.

62,000 See Game.

Outside of Mr. Casey's homer there was not a great deal in the ball game to excite the customers and a record crowd of all time was there prepared for de luxe thrills. More than 62,000 persons paid to get in. This throng outnumbered the one at the opening game of the series, which set a new record. Col. Ruppert thought there were more people in the park on opening day last spring and again at the recent double header with Cleveland, but announced that today was the largest paid attendance at any ball game in all time.

Stengel was the hero for the second time. He has beaten the Yankees now twice single handed with his heavy bludgeon. Sam Jones explained after the game that the ball Casey hit was a slow fadeaway that he has used with considerable success this season against left handed hitters because it breaks away from them. Sam said that this particular one was served about a foot closer to Mr. Stengel than was intended and that when he let it go from his hand he wished he had it back.

Stengel was not seen after the game to explain why he gave Mr. Jones the five fingered salute several times as he circled the bases. It all will be shown in the pictures, for the camera men were grinding away as Mr. Stengel jogged around.

RECORD MOB SEES GAME AND 25,000 ARE TURNED AWAY

PIPP LOST TO YANKS

NEW YORK, Oct. 12.—Wally Pipp, the Yankees' speedy first base sentinel, whose ankle, strained at Boston a fortnight ago, again was wrenched in sliding to second in the seventh inning of today's clash with the Giants, is out of the game for the rest of the series, it was announced tonight by Col. Jacob Ruppert, the Yankees' owner. Pipp's mishap today occurred in sliding on a force hit by Aaron Ward in an effort to beat Bancroft's throw to Frisch.

New York, Oct. 12.—[Special.]—New York discovered Columbus today and celebrated by smashing all records for attendance, attempted attendance, and near attendance at any baseball game. Sixty-two thousand four hundred and thirty persons paid to see the Giants beat the Yankees—and conservatively forty thousand failed in their efforts to witness the battle.

New York, which has been apathetic and synical about this series, was waked by Ruth's two home runs yesterday, and, added to the fact that this was Columbus day, attempted to crowd the entire city into the Yankee stadium.

Crowd Charges Gates.

At twelve minutes after 12, with every unreserved seat filled, squadrons of mounted police drove back the four mobs fighting to reach the ticket windows and locked all the gates save those to the reserved seats.

There followed two hours of wild excitement. Mobs pouring out from the city disgorged into the streets, while steady streams of disappointed ones fought to reach subway trains and get back downtown.

A dozen times the eighty mounted policemen and the four hundred others pushed back the swarms of humanity. Scaling ladders were raised and scores climbed the high fences, crept through barbed wire barriers, and crawled inside.

Turn 25,000 Away.

At times the crowds were almost beyond control. Just before the game started a determined flanking squadron rushed the press gate and tried to force an entrance. The gate was closed and the police reserves formed and drove back the raiders.

The club estimated that twenty-five thousand were turned away, and at least that many more took a look at the milling mobs and turned back.

Probably 70,000 persons, including the gate crashers and the guests, saw the struggle, and more than 130,000 would have been inside had there been room.

PACIFIC COAST LEAGUE.

Los Angeles, 5; Vernon, 4.
Los Angeles, 8; Vernon, 3.
Seattle, 6; Portland, 2.
Oakland, 5; San Francisco, [illegible]
Salt Lake, [illegible]

THE LOOP

$50 and up

A SEMI-LOOSE-FITTING SUIT, suggestive of up-to-the-minute alertness coupled with the restraint that inspires confidence. It is neither conservative nor extreme, but conforms agreeably to the new trend observable among the generality of well-dressed young business Men in the Loop.

The Coat is a three-button model, with medium roll lapels, vent and waistline vaguely indicated rather than sharply defined. It buttons fairly high. *The Waistcoat* has five buttons and medium pointed front. *The Trousers* are wide and straight-hanging.

THIRD FLOOR

MARSHALL FIELD & COMPANY

THE STORE FOR MEN

EASTMAN
...ht
...utility
...icago also offer ...al industry ...rnings are
...istrict
...y
...power to the ...ange. It serves ...14 other pros... ...hland and
...n station, the ...nt and coal ...hours. Its ...is a subsidiary
...re—for cash or ...0 monthly per ...first of March,
...OMPANY
...Louisville, Ky.

RESORTS—FOREIGN
Ocean Travel.
...Romance!
...und the World
...Grand Tour under Canadian ...CANADA, the largest ...the Around the World ...ruise, sailing from New ...ork
January 30, 1924
...the Mediterranean
...the Ideal Winter Vacation!
Canadian Pacific
IT SPANS THE WORLD

WORLD'S FOREMOST TRAVEL SERVICE
...WORLD
...the "SAMARIA"
...K & SON
...orner Adams, Chicago
AUSTRALIA
...ZEALAND—SOUTH SEAS
ROYAL MAIL LINE
RESORTS AND HOTELS
...NAL MOUNTAIN HOTEL
...DRICH STEAMSHIP LINES

TWO EAST-WEST GRID BATTLES IN SPOTLIGHT TODAY

COLLEGE SCORES

Boston college, 20; Fordham, 0.
Holy Cross, 32; Providence college, 0.
Colby, 9; Springfield, 6.
North Carolina, 14; Trinity, 6.
Wofford, 40; Erskine, 0.
Otterbein, 28; Heidelberg, 0.
Denison, 24; Cincinnati, 7.
Coe, 12; Parsons, 6.
Maryville, 14; Milligan, 3.
Monmouth, 26; Eureka, 7.
S. E. Oklahoma Normal, 14; Dallas, 6.
Lincoln, 21; Macomb Normal, 0.
Kirksville, 6; Kemper, 0.
Charleston Normal, 14; McKendree, 13.
Idaho, 40; Montana, 0.
Penn [Ia.], 3; Iowa Wesleyan, 0.
Dubuque U., 13; Teachers' college, 7.

BY WALTER ECKERSALL.

Intersectional clashes between Notre Dame and the Army at Brooklyn, Colgate, and Ohio State at Columbus, Vanderbilt, and Michigan at Ann Arbor, and struggles which will bring together four conference elevens will feature today's football contests.

Although the struggle between Purdue and Iowa on the latter's gridiron and the one between Northwestern and Indiana at Indianapolis will command attention of followers of Big Ten football, the battle between Notre Dame and the Army will be followed closely by every person closely identified with the king of college sports.

Last year these powerful machines battled to a scoreless tie in one of the hardest fought games played along the Atlantic seaboard. Both have shown improvement this year with the result another of those interesting combats should take place before the vast throng at Ebbetts baseball park in Brooklyn.

Notre Dame Team Light.

Both elevens have been scouted this year and the coaches have a wholesome respect for the other's team. Coach Rockne has a lighter squad than usual, but will rely upon speed and craftiness to bring about the desired result. The cadets undoubtedly will launch a powerful line and running attack which will not be easy to check.

If reports coming out of the east are true, Colgate will present a formidable front against Ohio State. Coaches who have seen Colgate in action this year declare it to be one of the best teams in the section and if the Buckeyes are able to hold their own they will be entitled to a world of credit. It is a hard game, and especially coming as it does one week before the annual game with Michigan at Ann Arbor.

Coach Wilce undoubtedly will try to baffle the easterners with an overhead attack, as it is assuming too much of Ohio State to make ground continuously through the big Colgate line or off its tackles. However, plays will be sent into the visitors' forward wall for variation, but the forward pass should be about Ohio's chief weapon.

Vanderbilt at Michigan.

Whether Michigan will cut loose against Vanderbilt is not known, but Yost is not the sort of mentor who will have his season marred by a defeat. These elevens battled to a scoreless tie a year ago at Nashville and the Michigan players are anxious to wipe out that score, which deprived them of consideration as a national champion.

A great struggle should take place at Indianapolis between Northwestern and Indiana. The Hoosiers lost to De Pauw a week ago, while the Purple was victorious over Beloit. Whether Indiana has recovered from its setback and has learned enough football during the week is the prime factor which will decide the issue. Northwestern is a team of possibilities and is sure to improve as the season wears on.

Iowa will entertain Purdue at Iowa City. The Hawkeyes have shown great offensive strength in the two games played, while the Boilermakers ran up a big score on Wilmington college of Ohio last Saturday. Purdue must be prepared to check a strong running attack, with Capt. Miller the man elected to carry the ball on most ground gaining attempts. Following this struggle Iowa will meet Illinois in the great homecoming struggle on Oct. 20.

Another Test for Gophers.

Minnesota, which failed to make an impressive showing against Ames a week ago, will be put to the test by taking on the Haskell Indians. The Gophers must show some improvement to be considered a championship contender, and if Coach Spaulding can round his cripples, including Capt. Martineau, into shape, Minnesota will be a different team than the one which faced Ames last Saturday.

Michigan Aggies will be Wisconsin's opponent at Madison in the Badgers' last game before they go into action against Indiana at Bloomington on Oct. 20 in their first conference clash. Chicago had little trouble to win over the Aggies and the game should afford a little comparative strength of Chicago and Wisconsin, which meet on Stagg field Nov. 24.

Pat Page, the former Chicago athlete, will send his Butler team against Illinois at Urbana. Butler defeated the Orange and Blue last year, 10 to 7, and Coach Zuppke undoubtedly will seek revenge. Butler will present a wonderful field goal kicker in Griggs, who is dangerous any place inside the fifty yard line.

IOWA STAR IN HOSPITAL.

Iowa City, Ia., Oct. 12.—[Special.]—Suffering from sinus trouble, James Laude, forward on the Iowa quintet that tied with Michigan, was taken to the University hospital today for an operation. No serious results are anticipated.

WORLD'S SERIES BASEBALL ELECTRIC SCORE BOARD
GREER BLDG.
Next Door South of
COLISEUM ANNEX
15th and Wabash
ADMISSION, 50c and 75c
EVERY DAY

SMITTY—NOW IT'S EVEN ALL AROUND

IN the WAKE of the NEWS

FOOTBALL FORECAST.

Northwestern, 13; Indiana, 0.
Illinois, 23; Butler, 6.
Michigan, 20; Vanderbilt, 7.
Iowa, 20; Purdue, 0.
Wisconsin, 10; Michigan Aggies, 0.
Ohio State, 7; Colgate, 7.
Minnesota, 10; Haskell Indians, 6.
Ames, 13; Missouri, 7.
Nebraska, 14; Oklahoma, 3.
Depauw, 10; Lake Forest, 6.
Marquette, 13; Ripon, 0.
Notre Dame, 17; Army, 14.
Yale, 13; Georgia, 0.

Harvard, 26; Middlebury, 0.
Pennsylvania, 6; Swarthmore, 3.
Cornell, 26; Williams, 0.
Navy, 7; W. Va. Wesleyan, 0.
Dartmouth, 7; Boston, 3.
Penn State, 26; Gettysburg, 0.
Pittsburgh, 13; West Virginia, 7.
Lafayette, 20; F. and M., 0.
W. and J., 7; Brown, 0.
Center, 19; Clemson, 0.
California, 21; Olympic club, 0.

* *

PECULIAR PERSONS—NO. II.

There's the guy who when out strolling
Comes up to the railroad track,
Sees the "Flyer" come a-rolling,
Sees the smoke rise from the stack,
Rushes on in desperation,
Gains the other side at last—
Then stands there in wild elation
While the train goes whizzing past.
R. P. L., C. & N. W. Ry.

* *

Henriette Reappears.

Dear Harve: I have met Henriette!!! She is an honest-to-goodness co-ed out here in Evanston and she is some baby! Where do you think I met her? Right up near the frat houses. We like each other, too. I took her to a show and she was awfully hungry, but I like her anyway. It was dark when we got home.

P. S.: I still have my frat pin. The safety catch stuck and I couldn't get it off.

* *

Radio Department.

Connected my set to a stationery store and heard a rubber band.—B. A. P.

While visiting my father's farm, I got Stockholm.—Michigan Buddie.

For a fellow sentenced to hang, the sheriff tuned in and got Manila.—Anon.

Apropos of the old saying, "Cat's fur, to make kitten's breeches," Helper K. D. wonders if bear skins are used to make teddies.

* *

This Wake Is Conducted by Harvey T. Woodruff. Help! Help!

* *

Registering Disappointment.

At the International Air races in St. Louis, which I attended, it was announced that Miss Baker, who appeared in white tights, would "take off." Well, I hung around for two hours, and all she did was to fly away in an airship. J. M. N.

* *

We Were Fired for This Once.

[From W. G. N. via N. B. B.]

WANTED—MEN TO WORK AND SLEEP IN store. Permanent. 609 W. Division-st.

* *

Yep, He's the Scorekeeper.

Dear Wake: At the Great Northern theater, we noticed a bow tie with a nice appearing young man attached who sat alongside the orchestra director throughout the performance apparently occupied in doing nothing. My curiosity prompted me to question Friend Wife, who replied, "Perhaps he keeps the score."
Roy H. L.

* *

Dumbbell Pomes.

"Oh, the frost is on the punkins
And the fodder's in the shock";

The winter days are coming
And my fur coat's still in hock.
Lefty.

* *

Tee! Hee!

Dear Harve: At dinner Friend Husband was telling about Lincoln Park golf course and how an attendant admonished his foursome, "Speed up on that tee out there." Then our maid came rushing in with the teapot. Mrs. H. E. R.

* *

Do You Remember Way Back When:

We used to have "charm strings" made out of buttons—no two alike?
E. G. W.

FOOTBALL GAMES TODAY

WEST.
Vanderbilt at Michigan.
Northwestern vs. Indiana at Indianapolis.
Purdue at Iowa.
Michigan Aggies at Wisconsin.
Colgate at Ohio State.
Haskell Indians at Minnesota.
Butler at Illinois.
Ames at Missouri.
Grinnell at Washington, St. Louis.
Oklahoma at Nebraska.
James Millikin at Knox.
St. Viators at Bradley.
State Normal at De Kalb.
Augustana at Illinois Wesleyan.
Illinois college at Shurtleff.
Chicago Y. M. C. A. college at Northwestern college.
Mount Morris at Valparaiso.
Oberlin at Case.
Parsons at Coe.
Hamline at Cornell college.
Lake Forest at De Pauw.
Wilmington at Detroit.
Alma at Kalamazoo Normal.
Creighton at Kansas Aggies.
Oklahoma Aggies at Kansas.
Ripon at Marquette.
Kalamazoo college at Olivet.
Carroll at Beloit.

EAST.
Notre Dame vs. Army at Brooklyn.
Georgia at Yale.
Middlebury at Harvard.
Georgetown at Princeton.
Swarthmore at Pennsylvania.
Williams at Cornell.
West Virginia Wesleyan at Navy.
Boston at Dartmouth.
Gettysburg at Penn State.
West Virginia at Pittsburgh.
Alabama at Syracuse.
Franklin and Marshall at Lafayette.
Brown at W. and J.
Wesleyan at Columbia.
Providence at Holy Cross.
Lehigh at Rutgers.
Bates at Tufts.
Norwich at Bowdoin.
Ursinus at Delaware.
Hamilton at Rochester.
St. Ignatius at Carnegie.
Amherst at Union.

SOUTH.
Rice at Arkansas.
Howard Payne at Baylor.
Cumberland at Chattanooga.
Tenn. at Georgetown, Ky.
Florida at Georgia Tech.
Loyola at Louisville Norm.
Tulane at Texas.
Clemson at Centre.
Howard Payne at Baylor.

COAST.
Olympic club at U. of Cal.
Montana at Idaho.
Pacific at Oregon.
Santa Clara at Stanford.
Nevada at So. California.
Wyoming at Salt Lake.

NOTRE DAME IN EAST; AWAITS ARMY BATTLE

(Pictures on back page.)

New York, Oct. 12.—[Special.]—Confident they will triumph in their annual contest with the Army at Ebbetts field, Brooklyn, tomorrow, the Notre Dame football team, led by Coach Knute Rockne, arrived at the Westchester-Biltmore club at Rye, N. Y., early today.

The squad, consisting of thirty-three men, will remain there until tomorrow morning.

Notre Dame Team Drills.

Immediately after arriving, the team went through a long signal drill on the Polo field. While the players are confident they will lower the colors of the Army, Rockne is not so optimistic concerning the outcome.

Knute declared that while he expected Notre Dame ot give a good account of itself, he believed it would be a lucky turn to hold the heavy West Point eleven to a tie.

Army Team is Ready.

West Point, N. Y., Oct. 12.—[Special.]—Army ran through a light signal drill today as a finale in its preparations for the Notre Dame contest in Brooklyn tomorrow. The cadet eleven will get up at reveille tomorrow, which, incidentally, is to be an hour earlier than usual, at 4:50 a. m., to be exact, and will go to classes as usual during the morning. This program is identical for the whole corps, no exception being made of the members of the football squad. At 10 o'clock the members of the squad will form and march to the railroad station to entrain for New York. The corps of cadets, 1,200 strong, will follow on two special trains at noon.

ANOTHER SWIM RECORD GOES TO MISS EDERLE

HONOLULU, Oct. 12.—[By Associated Press.]—Another world's swimming record was smashed by Gertrude Ederle of the New York Women's Swimming association when she made the 100 meter free style event in 1:12 1-5 at last night's session of the A. A. U. meet here. On the previous night she hung up a new record for the 200 meter open water swim.

Miss Ederle shared honors with Warren Kealoha, who swam the 100 meter men's back stroke in 1:13 3-5, breaking his own world's record of 1:14 4-5 which he made at the Olympic games.

FORMER ILLINI STAR MARRIES

Springfield, Ill., Oct. 11.—Dewey Alberts, former star high jumper for the University of Illinois, and Miss Alma Georgei, a domestic science teacher of Lincoln, were secretly married in Peoria this morning, according to word received by relatives in Lincoln today. Alberts is now a resident of Oak Park, Ill.

INDOOR BASEBALL SUNDAY.

The Hamlin Crescents indoor baseball team will open the season tomorrow afternoon at Hamlin park, Wellington and Robey streets, against the Parkview A. A. Kadin and Schiffman will form the battery for the Crescents, while Manager Kruto of the Parkviews will use an unknown battery.

FARM and GARDEN
BY FRANK RIDGWAY

TRAFFIC COPS AND HOG MEN HAVE SIMILAR PROBLEMS.

JUST as policemen have learned to synchronize the movement of traffic so that one flock of automobiles will get out of the way of the next flock, hog raisers must learn to schedule their spring pig crop early so it will be out of the way for an early fall crop of squealers. A late spring litter means a late fall litter, and the farmer who tries to crowd in two pig crops a year and at the same time avoid heavy losses from bad weather at farrowing time must get in step with this fundamental prerequisite to profitable pork production.

To link up the fall schedule with the spring schedule, calculations on breeding dates must be made now for next year. When two litters a year are raised by each sow, early fall pigs can only be had by breeding for early spring pigs. That is a fundamental pointed out by R. J. Laible of the state university in his appeal urging the farmer to give the fall pigs a chancee. Work out the breeding dates so that the fall pigs next year will be farrowed the latter part of August or the early part of September and avoid the late litters that seldom do well enough to pay a fair return on the labor and expense necessary in giving the extra care and attention.

By following this scheme this expert says that with a reasonable ratio of feed costs to market prices the loss that goes along with fall pig raising can be turned into a profit.

CARDINALS AND BEARS READY FOR SUNDAY'S GAMES

Defenses were braced last night in the camp of the Chicago Cardinals for tomorrow's battle with the husky Akron Indians, who are billed to meet Paddy Driscoll's eleven in the third National league championship encounter of the season at Normal park, 61st street and Racine avenue. The Akronites are coming with a reputation for terrific charging, but the Cardinal forwards, all big powerful fellows, are confident of withstanding the assault of the "shock squad."

The Cardinals will present the same lineup that flattened the Buffalo All-Americans and ran roughshod over Rochester. Akron will line up with Daum and Nesser on the ends; Scott and Flowers at tackles; Jean and Wallace at guard; Mills at center; Hendrian, former Pittsburgh and Princeton star, at quarter; Capt. "Curley" Cramer and Brenkert, formerly of W. & J., at the halves, and Michaels, ex-Ohio State plunger, at full back. The kickoff is scheduled for 2:15 p. m.

The Chicago Bears, after a week's hard drill, are ready for their football game with the Packers at Green Bay, Wis., tomorrow. On Monday they will start practice for the Canton Bull dogs, who open the season here Oct. 21. As soon as the city series is finished work will immediately begin to get Cubs' field in shape for football. The erection of the new right field bleachers means that a larger number of fans can get a closer view of the gridiron than in former seasons.

H. THOMAS' LONG PUNTS PLEASE MAROON MENTOR

Folks passing Stagg field this afternoon will hear battle waged within the inclosure, but the real mysteries of the gridiron conflict between University of Chicago varsity and frosh will not be revealed, since the scrimmage will be held behind barred gates.

Canvassing his back field for punting possibilities late yesterday, Coach Stagg found a real jewel, hitherto unknown, in Harry Thomas, half back. The younger Thomas booted the oval an average of 45 yards under fire.

The Maroons worked until late perfecting plays in signal drill in preparation for the Purple next Saturday.

LOYOLA TACKLES CENTRAL NORMAL IN GAME TODAY

With a victory over Campion college already tucked away, Coach Rog Kiley's Loyola university gridmen today tackle Central Normal on Loyola field in the second game of the season. All the injured on the Loyola squad will be in shape for today's encounter. Norton, Cane, Stamm, Simminich, all of whom have been more or less on the hospital list, will play today. A tough struggle is predicted, as the invading team has a line which averages 190 pounds, besides its fast backs.

Minus the services of several of its stars, who were injured in the game with Wheaton college, the Chicago Y. M. C. A. college meets Northwestern college at Naperville today. In addition to Bill Rowe, who suffered a broken leg, Capt. Nelson, Bentsen, Meyers and McGraw will be on the bench.

PAPYRUS IN FINE SHAPE AFTER HIS STIFF WORKOUT

New York, Oct. 12.—[Special.]—Papyrus, England's representative in the $100,000 international race, which came out of his work Tuesday sore and showed a slight lameness yesterday before his workout of a mile and an eighth, was in much better shape this morning when he came out for his light exercise, and his trainer, Basil Jarvis, was greatly relieved.

In addition to his walk Papyrus breezed six furlongs in company with Bar Gold under the close scrutiny of his trainer.

No extensive work was asked of either Papyrus or Zev this morning. Zev went out for a short breeze in the fog of the early morning and, while Papyrus was out longer, later he was asked to do nothing more than a brisk canter with Bar Gold.

Belgian-American Cycle Club Cup Race Tomorrow

The annual championship cup race of the Belgian-American Cycling association will be staged at the North Shore polo grounds at Lincoln and Peterson avenues tomorrow starting at 9 a. m. Four events for three classes, including twelve races, make up the card. The cup race is an open event.

PURPLE SET FOR HARD SCRAP WITH HOOSIERS

Northwestern's football hopes for the year, will rise or fall today, when the Purple stacks up against Indiana, at Indianapolis in the first conference game for both schools. Coach Glenn Thistlethwaite's charges journeyed to the Hoosier capital yesterday and will be followed by 500 rooters on a special train at 8:30 o'clock this morning. In addition caravans of automobiles are on their way.

The Northwestern team is intact, Thistlethwaite stated. The selected lineup will show a slight change over last week's starters. Rae Lauder will work at right half instead of Tom Wolfe. Lauder has been changed from the quarter back job, where "Bo" Graham and Ray MacLennan are holding forth for honors.

Long Days of Practice.

Bill Johnson or Wally Seidel will start on the left end replacing Herman Hathaway, while Red Herman will work on the other wing instead of Art Piirto. The rest of the Purple squad will look like it did last week.

A week's steady drill has developed a defense for an aerial attack, which was the Purple's greatest weakness in the early season. Blocking and tackling have been on the program, and each night the practice has not ceased until well after 7 o'clock.

Purple on Parade.

Thistlethwaite expects a stiff battle. He has been warned that Joe Sloate, full back, Capt. Stew Butler, Moomaw and Marks are strong men for any team, and has prepared his charges well.

Northwestern will have two back fields to shoot into the game as a unit. When the initial combination of McElwain, Lauer, DeStefano and Graham comes out, they will be replaced by Mac Lennan, Banner, Wolfe and Wienecke. It is likely Wienecke will get a chance to put in a good deal of time in the game, being the punting ace for Northwestern. McElwain will take care of the booting when Wienecke is absent.

Before the game starts, the Purple followers, headed by an eighty piece band will parade through the Hoosier capital leading the cub mascot of the team.

LOYOLA, 40; ST. PHILIPS, 0.

The most consistent gaining seen on Loyola field in years brought Chuck McGuire's academy eleven a 40 to 0 victory over St. Philip's yesterday in the first game in the Catholic league for the victors. Hardy, Ladner, Lyng, and J. Mooney did the star work for the winners, with Caukins performing well for the losers. The victory makes Loyola a strong contender for the league title. Lineup:

LOYOLA [40].		ST. PHILIP'S [0].	
R. E.	Boex	Ryan	L. E.
R. T.	Hardy, Mullen	Musry	L. T.
R. G.	O'Connor, McCoy	Workman	L. G.
C.	Power	Royal	C.
L. G.	Cremer	Keenan	R. G.
L. T.	J. Mooney	Hendryx	R. T.
L. E.	B. Mooney, Juns	Sweeney	R. E.
Q. B.	Sauter	Byron	Q. B.
R. H. B.	Lyng, Pryor	Downs	L. H. B.
L. H. B.	Ladner, Lawlor	Caukins	R. H. B.
F. B.	McKenna, Finn	Daignault	F. B.

Touchdowns—McKenna, J. Mooney, Ladner [2], Lyng, Boek. Kicks after touchdowns—J. Mooney, 4. Referee—Norgren [Chicago]. Umpire—Annam [Chicago].

MORGAN PARK, 12; ST. MEL, 0.

Morgan Park Military academy lights yesterday defeated St. Mel Catholic high school lights, 12 to 0, in a hard fought game at St. Mel. The Catholic backs were unable to make headway through the cadets' line.

HIGH SCHOOL SCORES.

Beaumont [Tex.], 3; Central [Houston], 0.
El Paso, 42; Forrest, 0.

AUSTIN-CRANE PLAY 0-0 TIE IN LEAGUE OPENER

PREP GAMES TODAY

CITY LEAGUE.
Hyde Park vs. Tilden, White City.
Lindblom vs. Bowen, St. Michael's park.
Englewood at Harrison.
Senn vs. Lake View, De Paul field.
Lane vs. Schurz, Logan Square park.
Waller at Phillips.
Morgan Park at Parker.

SUBURBAN LEAGUE.
Morton at Evanston.
Bloom at Proviso.
Deerfield at Riverside.
New Trier at Oak Park.

CATHOLIC LEAGUE.
De La Salle vs. St. Rita, Normal park.
De Paul at St. Mel.
St. Patrick vs. St. Cyril, Justine park.

MISCELLANEOUS GAMES.
Lewis institute at Elmhurst college.
Wheaton at Dundee.
Linbloom yearlings at U. High.
Central Normal at Loyola U.
"Y" college at Northwestern college.
Elgin academy at Lake Geneva.

BY WALLACE ABBEY.

(Picture on back page.)

Opening the City High School league grid season was profitable to neither Austin nor Crane yesterday, the elevens struggling to a scoreless tie in a ragged game at Pyott park. Austin suffered a loss, however, when its captain, Howard Gleistein, was carried from the field with a badly wrenched knee which will keep him out of the game for several weeks.

The game was one of unsuccessful attacks on the lines. Crane managed to advance the ball to the 7 yard line in the second period, but a fumble cut short the opportunity. Austin attempted to break the deadlock with two drop kicks, one of which went wild and the other landing in the arms of an opponent.

The stage is set for the grand prep splurge today, when three leagues will be running full steam ahead. Seven city, four suburban, and three Catholic games will be played, in addition to a number of minor contests. Crane-Austin lineup:

CRANE [0].		AUSTIN [0].	
R. E.	Flannegan	Mittler	L. E.
R. T.	Leonardi	Schalm	L. T.
R. G.	Rovens	Janusz	L. G.
C.	Fanning [C.]	Gleistein	C.
L. G.	Lucky	Rupp	R. G.
L. T.	Schulz	Economos	R. T.
L. E.	Ashworth	Rose	R. E.
Q. B.	Robertson	Leline	Q. B.
R. H.	Elvove	Vojtech	L. H.
L. H.	Hussers	Burnecci	R. H.
F. B.	Kovansky	Abbott	F. B.

Referee—Havlicek [Ind. Normal]. Umpire—Daniels [Loyola]. Head linesman—Pierson [A. O. A.]

LANE WINS AT SOCCER.

Lane Tech opened the City High School league soccer season yesterday by defeating Austin, 4 to 0, at 12th street and Cicero avenue. Wright, Wallbury, Quintal, Kleinert and Morles did the star performing for the winners. Games today are: South section—Hyde Park at Harrison, Englewood at Tilden, Parker, bye. North section—Lake View at Crane and Schurz at Medill.

HOLY TRINITY, 20; ST. MICH., 0.

Displaying an attack which could not be resisted by the lighter opposing line, Holy Trinity eleven yesterday upset St. Michael's, 20 to 0, at Lincoln Park, in a practice game. Gnutkiewicz, playing at right half, scored two touchdowns. Holy Trinity does not play today, as its league game which was scheduled for today was played with Joliet last week.

JOCK, WITH 281, WINS WESTERN OPEN GOLF TITLE

Memphis, Tenn., Oct. 12.—[Special.]—Coming from behind with a card to equal his record score of yesterday on the final eighteen, Jock Hutchison, the loquacious Scot of Chicago, shot another 67 over the Colonial Country club course this afternoon and won the western open championship with a score of 281 for the 72 holes.

His brilliant round followed a 72 in the morning, which had placed him two strokes in the lead of Bobby Cruickshank, who made the first eighteen yesterday in 76.

Six strokes behind Jock came Walter Hagen, Bobby Cruickshank, Leo Diegel, and Joe Kirkwood, the four tied with 287 for the three days of play. Frank Sprogell, the Colonial pro, was next with a card of 293. The rest of the field trailed.

Bobby Off His Game.

It was a hectic day. Bobbie Cruickshank had played the first eighteen holes in 140, registering a 69 and a 71. Jock Hutchison, Walter Hagen, Wilfred Reid of Detroit, and Wilburn Oakes of Chattanooga were two strokes behind. Joe Kirkwood had 145, and Leo Diegel, who came up to tie for second place, had a 149, nine strokes behind. Cruickshank, who appeared the coming champion, was paired with Mike Brady of Detroit, the 1922 titleholder. The gallery followed the match, but soon deserted when Bobby and Mike demonstrated they were off their game, and followed the Hutchison-Hagen affair. Cruickshank took a 76 in the morning.

Hutchison played close to par in the morning, registering a 72 for the eighteen holes and ending up the fifty-seven holes of play two strokes ahead of Cruickshank. Hutchison's putts were getting down while Cruickshank, Hagen and some of the others, Oakes and Reid noticeably, were having trouble. Hagen's chances of being the winner passed when he needed a 78 for the morning round.

Kirkwood Threatens Lead.

The final eighteen started out to be an affair for blood. Diegel was the first to get off. He started a string of birdies that carried him through to a 68 at the conclusion of the afternoon. Joe Kirkwood came through with a 71 and for a long time was tied with Diegel for low, with a chance of winning, if Hutchison blew up. But Hutchison refused to blow.

Hutchison, after running up a 77 the first day and a 67 yesterday, this morning started with an out of 35 and in of 37 and this afternoon went out in 33 and back with a 34. His card follows:

MORNING.
Out ....443 544 443—35
In ....354 553 435—37—72

AFTERNOON.
Out ....443 444 343—33
In ....353 553 434—34—67—281

Others "in the money" were:
Leo Diegal, Washington......72 77 70 68—287
Joe Kirkwood, unattached..75 71 70 71—287
Bobby Cruickshank, Westfield, N. J.................69 71 76 71—28?
Walter Hagen, New York....74 68 78 67—287
F. T. Sprogell, Memphis....74 74 72 73—293
H. C. Langerblade, Bristol, Conn.................74 69 75 77—295
Robert Craigs, New Orleans..79 74 71 73—297
J. A. Kennedy, Tulsa..........72 75 75 76—298
Mike Brady, Birmingham, Mich.................75 72 74 77—298
Gunnar Nelson, Fort Wayne, Ind.................78 75 74 71—298
C. P. Nelson, Fort Wayne, Ind.................76 75 76 72—299
Erwin Nelson, Indianapolis..77 74 71 77—299
Wilburn Oakes, Chattanooga..73 69 78 79—299
Wilfred Reid, Detroit........71 71 78 79—29?

MRS. HURD MEETS MISS FORDYCE IN FINALS OF GOLF

Philadelphia, Pa., Oct. 12.—Mrs. Dorothy Campbell Hurd of Philadelphia and Miss Louise Fordyce of Youngstown, O., will meet tomorrow in the final round of the women's invitation golf tournament for the Berthellyn cup at the Huntingdon Valley Country club.

Mrs. Hurd, former national and international champion, defeated Miss Alice Hanchett of San Francisco, 1 up in the semi-final round today, while Miss Fordyce, who holds the Ohio state title, eliminated Miss Anita Lihme, Chicago, 1 up, in a thrilling nineteen hole match.

Price Speaks from the Regal Platform
"Six Sixty" $6.60 ALL ONE PRICE
When you see a startling low price for a quality product, you know there's a reason.
This is it. Concentrating our entire factory production on One Quality, and selling all styles and leathers for Six Sixty in Sixty Regal Stores from Coast to Coast.
One Quality
One Profit
One Price

Scotch Grain Brogue. Perforated wing tip. Double sole. Brass eyelets. Black and Tan.
From Maker to Wearer · From Coast to Coast
REGAL SHOES

Rothschild Company
STATE STREET — JACKSON — VAN BUREN

Boulevard Six
$6
Chicago's Greatest Shoe Value
Straight or wing tips, also plain toes. In Oxfords or Shoes, brown and black boarded calfskins, patent and kidskins. Not only is our Boulevard constructed of solid leather, but they also come in the same styles as other high grade footwear.
28 New Fall models for your approval.

Largest Exclusive Distributors of Men's Furnishings in Chicago
Bedford Offers
Plain or Drop Stitch
Silk and Wool
PHOENIX HOSE
for MEN
at $1.00
This is the correct Phoenix Hosiery for Autumn and Winter. You cannot buy better quality or smarter style. It isn't possible to buy better fitting hose! The plain (No. 624) in Black, Cordovan and Oxford, and the drop-stitch (No. 665) in Black, Cordovan, and Oxford Green.
BEDFORD SHIRT CO
H. JOSELIT, President
RANDOLPH AND DEARBORN
Right on the N. E. Corner
STATE AND JACKSON
Right on the N. W. Corner
64-66 W. MADISON · 23-26 E. ADAMS · 352-354 S. STATE · 41 WEST ADAMS · 20 EAST MONROE
The Bedford Stores Are Open Saturday Evenings

the shaving primer
Hear the hor-rid man. Why does he say such naugh-ty words? Shaving hurts his tender skin. We must tell him a-bout Bar-ba-sol.
No brush
No lather
No rub-in
At all druggists
Barbasol

[A]USTIN-CRANE [P]LAY 0-0 TIE IN LEAGUE OPENER

PREP GAMES TODAY

CITY LEAGUE.
...Park vs. Tilden, White City.
...vs. Bowen, St. Michael's park.
...lewood at Harrison.
... vs. Lake View, De Paul field.
... vs. Schurz, Logan Square park.
...ler at Phillips.
...gan Park at Parker.

SUBURBAN LEAGUE.
...ston at Evanston.
...n at Proviso.
...field at Riverside.
... Trier at Oak Park.

CATHOLIC LEAGUE.
...La Salle vs. St. Rita, Normal park.
...Paul at St. Mel.
...Patrick vs. St. Cyril, Justine park.

MISCELLANEOUS GAMES.
...is institute at Elmhurst college.
...nton at Dundee.
...stone yearlings at U. High.
...ral Normal at Loyola U.
...r college at Northwestern college.
... academy at Lake Geneva.

BY WALLACE ABBEY.
(Picture on back page.)

...ening the City High School league ... season was profitable to neither ...n nor Crane yesterday, the elevens ...gling to a scoreless tie in a ragged ... at Pyott park. Austin suffered a ... however, when its captain, How... Gleistein, was carried from the ... with a badly wrenched knee which ...keep him out of the game for sev... weeks.

...e game was one of unsuccessful ...ks on the lines. Crane managed ...vance the ball to the 7 yard line ...e second period, but a fumble cut ... the opportunity. Austin attempt... break the deadlock with two drop ..., one of which went wild and the ... landing in the arms of an oppo...

... stage is set for the grand prep ... today, when three leagues will ...nning full steam ahead. Seven ... four suburban, and three Catholic ...s will be played, in addition to a ...er of minor contests. Crane-Aus... lineup:

[CR]ANE [0].		AUSTIN [0].	
Flannegan	Mittler	L. E.
Leonardi	Schalm	L. T.
Rovens	Janusz	L. G.
Fanning [C.]	Gleistein	C.
Lucky	Rupp	R. G.
Schulz	Economos	R. T.
Ashworth	Rose	R. E.
Robertson	Leline	Q. B.
Elvove	Vojtech	L. H.
Russers	Burnecci	R. H.
Kovansky	Abbott	F. B.

...ree—Havlicek [Ind. Normal]. Umpire ...[Loyola]. Head linesman—Pierson ...A.]

[CR]ANE WINS AT SOCCER.

... Tech opened the City High School soccer season yesterday by defeat... Austin, 4 to 0, at 12th street and Cicero ... Wright, Wallbury, Quintal, Kleinert ...ories did the star performing for the ... Games today are: South section— ...Park at Harrison, Englewood at Tilden, ... bye. North section—Lake View at ... and Schurz at Medill.

[HOL]Y TRINITY, 20; ST. MICH., 6.

...laying an attack which could not be ... by the lighter opposing line, Holy ... eleven yesterday upset St. Michael's, ...0, at Lincoln Park, in a practice game. ...ewicz, playing at right half, scored ...uchdowns. Holy Trinity does not play ...as its league game which was sched... for today was played with Joliet last

JOCK, WITH 281, WINS WESTERN OPEN GOLF TITLE

Memphis, Tenn., Oct. 12.—[Special.]—Coming from behind with a card to equal his record score of yesterday on the final eighteen, Jock Hutchison, the loquacious Scot of Chicago, shot another 67 over the Colonial Country club course this afternoon and won the western open championship with a score of 281 for the 72 holes.

His brilliant round followed a 72 in the morning, which had placed him two strokes in the lead of Bobby Cruickshank, who made the first eighteen yesterday in 76.

Six strokes behind Jock came Walter Hagen, Bobby Cruickshank, Leo Diegel, and Joe Kirkwood, the four tied with 287 for the three days of play. Frank Sprogell, the Colonial pro, was next with a card of 293. The rest of the field trailed.

Bobby Off His Game.

It was a hectic day. Bobbie Cruickshank had played the first eighteen holes in 140, registering a 69 and a 71. Jock Hutchison, Walter Hagen, Wilfred Reid of Detroit, and Wilbur Oakes of Chattanooga were two strokes behind. Joe Kirkwood had 145, and Leo Diegel, who came up to tie for second place, had a 149, nine strokes behind. Cruickshank, who appeared the coming champion, was paired with Mike Brady of Detroit, the 1922 titleholder. The gallery followed the match, but soon deserted when Bobby and Mike demonstrated they were off their game, and followed the Hutchison-Hagen affair. Cruickshank took a 76 in the morning.

Hutchison played close to par in the morning, registering a 72 for the eighteen holes and ending up the fifty-seven holes of play two strokes ahead of Cruickshank. Hutchison's putts were getting down while Cruickshank, Hagen and some of the others, Oakes and Reid noticeably, were having trouble. Hagen's chances of being the winner passed when he needed a 78 for the morning round.

Kirkwood Threatens Lead.

The final eighteen started out to be an affair for blood. Diegel was the first to get off. He started a string of birdies that carried him through to a 68 at the conclusion of the afternoon. Joe Kirkwood came through with a 71 and for a long time was tied with Diegel for low, with a chance of winning, if Hutchison blew up. But Hutchison refused to blow.

Hutchison, after running up a 75 the first day and a 67 yesterday, this morning started with an out of 35 and in of 37 and this afternoon went out in 33 and back with a 34. His card follows:

MORNING.

Out ....443 544 443—35
In ....354 553 435—37—72

AFTERNOON.

Out ....443 444 343—33
In ....353 552 434—34—67—281

Others "in the money" were:

Leo Diegel, Washington	72 77 70 68—287
Joe Kirkwood, unattached	75 71 70 71—287
Bobby Cruickshank, Westfield, N. J.	69 71 76 71—287
Walter Hagen, New York	74 68 78 67—287
F. T. Sprogell, Memphis	74 74 72 73—293
H. C. Langerblade, Bristol, Conn.	74 69 75 77—295
Robert Craigs, New Orleans	79 74 71 73—297
J. A. Kennedy, Tulsa	72 75 75 76—298
Mike Brady, Birmingham, Mich.	75 72 74 77—298
Gunnar Nelson, Fort Wayne, Ind.	76 78 74 71—299
C. P. Nelson, Fort Wayne, Ind.	76 75 76 72—299
Erwin Nelson, Indianapolis	77 74 71 77—299
Wilburn Oakes, Chattanooga	73 69 78 79—299
Wilfred Reid, Detroit	71 71 78 79—299

MRS. HURD MEETS MISS FORDYCE IN FINALS OF GOLF

Philadelphia, Pa., Oct. 12.—Mrs. Dorothy Campbell Hurd of Philadelphia and Miss Louise Fordyce of Youngstown, O., will meet tomorrow in the final round of the women's invitation golf tournament for the Berthellyn cup at the Huntingdon Valley Country club.

Mrs. Hurd, former national and international champion, defeated Miss Alice Hanchett of San Francisco, 1 up in the semi-final round today, while Miss Fordyce, who holds the Ohio state title, eliminated Miss Anita Lihme, Chicago, 1 up, in a thrilling nineteen hole match.

the shaving primer

Hear the hor-rid man. Why does he say such naugh-ty words? Shav-ing hurts his ten-der skin. We must tell him a-bout Bar-ba-sol.

No brush
No lather
No rub-in

Barbasol

LOCAL GOLF

Over 100 golfers of the Continental and Commercial National bank took part in the annual Columbus day tournament at the Exmoor Country club yesterday. Prizes all were on a discount basis and low net for the day went to H. H. Conley with 131, F. M. Mowatt taking second prize.

The winner in class A was H. Wilbur with 149, while H. H. Conley scored in class B with his 131. K. F. Deitrick won in class C with 156. The star individual performer in the gross line was S. H. Lyons, the Flossmoor champion, with a total of 168, but as his discount was only one stroke, he got nothing.

Officers and directors of the First National and First Trust and Savings banks held their annual tournament at Skokie, about fifty competing. J. D. Brown was the chief winner, annexing the low net prize in the forenoon with 76 and also being a member of the foursome that won the special prize with 323. The other three members of the quartet were H. Amberg, K. Little, and E. H. Packard. President Frank O. Wetmore won the Security Trust and Savings bank prize with a low net score of 82. Other winners were as follows: Low net, forenoon—J. T. MacNamara, 78. Blind bogey—E. E. Schmus, 74. Match play against par—C. P. Clifford, 8 down. Low net score, players with handicaps of 18 or above—K. Little, 79. Low aggregate score on holes 2, 7, 9, and 13—T. S. McCarty, 14. Choice 18 of 36 holes—J. F. Hagey, 75. Low aggregate score on holes 5, 8, and 17, two rounds—A. N. Cordell, 15. Mystery prize—Simpson Foulis, 37.

George Kuhn won first prize in the golf tournament held by employes of the Foreman National bank and the Foreman Trust and Savings bank at Ridgemoor. Frank Klauch won second prize, while Atchison was third.

Robert White of the city sales department won the Straus golf cup at the second annual golf tournament of S. W. Straus & Co. held at the Northmoor Country club when he turned in a low net score of 76 with a par of 93. Robert Felsenthal took second prize with a low gross score of 91. More than 110 members of the organization were in attendance.

R. E. Nylan captured low gross honors with an 85 in the People's Trust company tournament held on the Highland Park course. Second low gross went to E. G. Taliaferro with 93. Other winners were: First low net, S. B. Weekly, 70; second low net, H. B. Bray, 72; low putts, C. Bendelow, 31; consolation, F. Flanner, 163.

A field of 150 members started at Westmoreland in the annual Columbus day tournament, which will be finished today. Competition was in classes, F. B. Farnsworth leading in class A, with 84—8—76; L. D. Taylor in class B, with 89—13—76; W. A. Brodkorb in class C, with 93—20—73, and E. J. Stocking in class D, with 97—25—72. The events today will be a two man team contest and the weekly competition for the Fellowship cup.

The final round of the Hawthorne club's golf tournament was played yesterday. E. Collins, who formerly represented the University of Illinois on the links and who sliced the gutta percha in Tennessee before coming here, won the title after thirty-six holes of excellent shooting. He defeated V. U. Fischer.

The Ancient and Honorable Order of the Blue Goose, which has a membership of close to 5,000, with "ponds" in Canada and all over the United States, will hold its third international tournament at the Hinsdale Golf club on Monday. The "ponds" correspond to lodges in other organizations. Many members will be here the coming week in connection with fire insurance activities. "Blue Goose" golfers desiring to compete are requested to communicate with Fred W. Ransom, 1353 Insurance Exchange.

CHICAGO FANS TO SEE BURMAN FIGHT LYNCH

TRIBUNE DECISIONS

Decisions of Tribune boxing representatives are:

At New York—Jack Bernstein beat Rocky Kansas [15]. Floyd Ibert knocked out Nemo Favor [3].

At Philadelphia—Joe Libbey knocked out Sailor McClellan [2]; Marty Brooks beat Young Johnny Dundee, foul [1].

At Baltimore—Pancho Villa beat Benny Schwartz [15].

Chicago fight fans numbering some 300 will be present at the ringside in New York when Joe Burman gets his long desired crack at the bantamweight championship held by Joe Lynch at the Madison Square Garden in New York next Friday night.

The local sports will have another inducement to draw them east when on the following day at Belmont park the big International Derby between Papyrus and Zev will be run.

Make Weight Easily.

Burman put in another hard day's work yesterday and finished in tip top shape. He is down to a fine point where the required bantam weight limit of 118 pounds at 2 p. m. on the afternoon of the bout will be within an easy figure for him.

The local challenger and his staff, consisting of Manager Tom Walsh, Rocky Castle, his sparring partner, and Trainer George Williams will leave for New York tomorrow.

Taylor Going East.

On the same train will be Eddie Long and his pair of battlers, Bud Taylor, the Terre Haute bantamweight, and Sammy Mandell, Rockford junior lightweight.

Taylor is slated to meet Phil Rosenberg of New York in a twelve rounder at 118 pounds on the same card with Burman and Lynch. Mandell will be used at the Garden within the next two weeks. Long, Taylor, and Mandell expect to stay in New York for at least a month.

The six principals appearing in the three ten round bouts at East Chicago, Ind., Monday night expect to taper off their hard licks this afternoon and only do light work tomorrow. Ernie Goozeman, the California featherweight, who meets Frankie Schaefer in one of the bouts, is here. He did most of his trining for the battle in Milwaukee. Herbie Schaefer, who boxes Henry, the southpaw bantamweight, and Mickey Forkins, who trades punches with Patsy Rocco, are also ready for their tussels.

Jimmy Anderson, the newsboy 145 pounder of the west side, has placed himself under the managerial wing of Eddie Long and will seek bouts with all boys in his division.

LOCAL FOOTBALL SCORES.

Shick A. C., 19; Clifton A. C., 6.

Woods and Waters by Bob Becker

BIRD NOTES.

Some weeks ago we commented upon the large number of sparrow hawks which we observed in August, while on the road between Port Arthur, Can., and Duluth. This note has brought the following interesting letter from P. B. Jenkins of Williams Bay, Wis., an outdoorsman and naturalist after your own heart. He writes us as follows:

"Referring to your comment on sparrow hawks the reason you saw so many of these on your recent trip was that these beautiful little hawks were likely migrating at that time of the year and were on their annual return to a more southern latitude.

"They breed in Canada, but with the approach of fall, take themselves to districts south of the 40th parralel of latitude—i. e., a line drawn through Delaware water gap, Fort Wayne, Ind., and Lincoln, Neb. Their migrations are interesting in that while they separate in pairs for the mating season, with the first approach of autumn they meet and, while never in close flocks or flights like those of the blackbirds, they maintain a loose scattering formation often covering a wide area of country in its advance.

"Contrary to popular belief, these hawks rarely molest birds and poultry. Their food consist of insects, grasshoppers, etc."

As P. W. says, these hawks sure do eat the insects. While with the Biological survey we examined the stomachs of many of these hawks and invariably found that they had been feeding on nothing but insects.

MINERALITES HIT 3,202 COUNT WHEN THOMA ROLLS 688

The Albert Pick & Co. team shot for a total of 2,967 pins in the Randolph Bowling league last night and at the same time lost three games in a row to the Mineralites. Headed by Sykes Thoma, who toppled 688 pins, the Mineralites had a 3,202 count for the three games. Steers had high game of 263 and four members of the team—S. Thoma, Steers, F. Thoma and Collier—had scores that ranged from 624 to 688.

Firpo Plans to Sail for South America Oct. 18

New York, Oct. 12.—Luis Angel Firpo planned to sail Oct. 18 on the Santa Theresa for Peru, where he will give ring exhibitions. The heavyweight said he hoped to return to the United States about April to begin a tour of the country.

TOM HUESTON AWAY TO BIG CUE START

BY JOE DAVIS.

Thomas Hueston, Chicago's representative in the National Pocket Billiard league, got away to a flying start in his first two games, defeating Jerome Keogh of Rochester, N. Y., 100 to 47, in the afternoon session and duplicating this count in the night game at Mussey's Madison street room.

The visiting player was in poor form in the afternoon, as in the twenty-four innings he reached double figures only once, getting 27 on his fourteenth essay.

Hueston, who opened with runs of 13 and 12, made 26 in the eighteenth inning and went out later with a run of 13.

After five scoreless innings Hueston made a fine run of 33 in the night game.

WOODS-MATURIO DIVIDE.

Pittsburgh, Pa., Oct. 12.—[Special.]—Arthur Woods, representing this city in the National Pocket Billiard league, made a poor start in his first home game this afternoon, when he was defeated by James Maturio of Brooklyn, 100 to 14, in eleven innings. Maturio had a high run of 30 and made four scratches, while Woods made a high run of 17 and also had four scratches. The local man turned the tables on Maturio in the evening game, which he won, 100 to 47.

Motordom Today by J. L. Jenkins

"Patience will put it over—don't lose yours." This is the plea of the South park board, city traffic experts, and the police department, coöperating to perfect the Michigan avenue automatic signal system. Constant traffic checks are being made to establish the best method of handling the light system, which can be controlled to the second and can be made to direct traffic at any individual intersection if need arises. The surveys will determine whether north and south traffic should be moved all the way from Lake street to Twenty-second at one time, or should be synchronized in sections; whether today's method allows too much time for east and west traffic to enter the boulevard, and all other difficult and technical details of the operation. Several changes in method are expected within the next seven days.

Ralph De Palma, best known of the big time pilots, will bring out a new mount for the Beverly Hills race Thanksgiving day. He has announced that the new Duesenberg racer which has been under construction in the Indianapolis plant since the Hoosier classic will be ready for the California tilt.

Feverish activity on the part of practically every member of the automobile fraternity along the Row last night completed all arrangements for the opening today of the first annual closed car show in the Coliseum. It's to be a whale of an entertainment.

Durant has stepped down with the crowd, announcing a new price leved for Locomobile. The new prices range from $1,000 to $2,600 lower than the price set when the Durant interests took over manufacture, according to New York dispatches.

PERCY FORD TO SEEK NATIONAL AUTO TITLE

"All stars" of the dirt track are entering for the national championship auto races Oct. 21 at Hawthorne. Chicago has come to the front with all of its stars who are now pitted against the cream of the field from the south, west, east, and as far north as Canada. The latest to enter, filling the Chicago quota, was Percy Ford, who will take a whirl at the game in a lightning fast racing creation prepared for him after many weeks of work in the shops.

Ford is one of the outstanding popular racers of Chicago and has yet to reach the zenith of his fame as a driver among the stars of the dirt track. He will clash with those stars in the Hawthorne meet.

It was the ambition of Ford to meet and defeat Cliff Woodbury in the midwest title tilts recently, but his car wasn't finished for the event.

ELLIS WINS TWO 3 CUSHION TILTS

Cleveland, O., Oct. 12.—[Special.]—Charley Ellis of Pittsburgh was victorious in both National Three Cushion league matches with Horace Lean of this city today, winning both by the score of 50 to 46. Lean's best run was five in the evening game, while the highest Ellis was able to gather was four.

EARL & WILSON

A new kind of collar!

THE ONLY COLLAR with a piqué waille woven right into a semi-soft fabric! Smarter than any collar you have yet seen. Two heights:

STARLAWN
BARLAWN
50c

E&W EARL & WILSON
COLLARS—SHIRTS

ENGLISH MADE OVERCOATS

Famous Galashiels Scotch Tweeds

Year-round weights in striking patterns and pleasing colors.

Quality—the highest.

Another fresh shipment just received.

Price $45

Ready to Wear—To the Game

NICOLL The Tailor
WM. JERREMS' SONS
Clark and Adams

Subscribe for The Tribune.

THE TYROL STETSON

It takes real quality to bring out the soft furry finish that's so stylish in hats this fall—Stetson quality does it

$7.50

STETSONS $7 TO $40. STETSONIANS $10

Maurice L Rothschild

Chesterfield CIGARETTES

HYDROX Blazed the Trail!

Was First to Recognize the Merit of Making Ice Cream Without Air—An Example Now Followed by the Most Progressive Ice Cream Makers of the United States and Canada

This Week-End HYDROX Special
CHERRY • PINEAPPLE • WALNUTS QUART BRICK 50c

Science Now Crowns HEATH Method of Making Carbonated (HEATHIZED) Ice Cream as Epoch's Most Advanced Step in Food Sanitation

WHEN W. PAUL HEATH brought his discovery of how to make ice cream in a pure, sterile, germ-free atmosphere, without air, to the executives of the Hydrox Corporation he had the respectful attention that this company's officials always give to scientific improvements in ice cream making.

Theoretically these executives realized Mr. Heath had a wonderful idea. But we had to be satisfied that it was a practical innovation, for it represented an expense of thousands of dollars a year to adopt this improved method.

So Mr. Heath was given an opportunity to test his method under supervision of Hydrox officials. The tests proved so important that plans were adopted to install the Heath method on a bigger scale to further test it out.

At that time Mr. Heath had knocked at the doors of America's large ice cream manufacturers for months. But in vain. None would give him consideration. His claims were laughed at. The old ice cream was considered good enough.

At the Hydrox plant where nothing that protects the purity and the quality of ice cream costs too much or is too much trouble, we tried out Mr. Heath's method and we found it so good that soon all Hydrox ice cream was Carbonated [Heathized].

We have printed our claims, and the claims of Heath and others relative to the merits of this way of making "airless" ice cream.

Now we have collected authoritative pronouncements on this new science from the world's great scientists. They corroborate what we have claimed, confirm our statements, verify our findings. Herewith we print extracts from the writings of these big men of science. Read what they have to say about making ice cream in an atmosphere of pure, clean, wholesome, germless carbon dioxide, nature's own food atmosphere.

What these scientists say only confirms what you have known—that no precaution we can take is too great to safeguard the purity and quality of Hydrox ice cream. It costs us many thousands of dollars a year more to make "Carbonated" ice cream than it would to make ordinary ice cream. But we count the cost as well invested since it gives you a better, purer ice cream.

We could make an ice cream that meets the state law requirements on butterfat contents. Instead we spend approximately an additional $400,000 a year to give you an ice cream that is 75% richer in butterfat than the law requires. We use 75% more pure cream—which contains butterfat—than we are compelled to. But it makes Hydrox ice cream richer and more nourishing for you and the hundreds of thousands of children to whom ice cream is the best balanced and most delicious food ration they can eat.

The Hydrox Corporation is a trail blazer. We blazed the trail for Carbonated [Heathized] ice cream. Others followed. Science now praises this wonderful improvement.

Foremost Scientists Endorse Carbonation

Prof. Samuel G. Prescott, Dean of public health, Massachusetts Institute of Technology says—"No manufacturer who desires to sell a poor product or to make an 'off flavored' ice cream can derive satisfaction by use of carbon dioxide. A good product is made better, but a poor one is made less satisfactory in flavor by its use. The tendency will therefore be, as this process extends in use, to *raise the standard of quality of these foods.* Those who cannot compete will have to withdraw or *be satisfied with producing a distinctly inferior product at a lower price.*"

Dr. V. K. La Mer, Research Chemist, Columbia University—"My investigation shows that Heathization [Carbonation] is scientifically sound and *a decided step forward in the sanitary handling of food.*"

Dr. C. L. Jones, of Mellon Institute, Pittsburgh University—"The substitution of carbon dioxide for air unquestionably gives added mechanical strength to the resulting ice cream. In so far as carbon dioxide replaces the ordinary atmosphere of the room, it *excludes the dust and bacteria carried by the atmosphere under even the best conditions.*"

Massachusetts Institute of Technology—"The purity of the Heathized [Carbonated] ice cream is undoubtedly greater. We feel it hardly necessary to touch on *the great danger which may result from infections possible from air freezing* in comparison to *safety insured by use of carbon dioxide,* a sterile inert gas."

Dr. A. B. Macallum, Magill University, Montreal, Canada's leading scientist says—"I have given consideration to the claims made as to value of carbon dioxide in preparation of ice cream; as a result I am convinced that *it constitutes a very distinct improvement.*"

Dr. Jacques W. Redway, R. R. G. S., author of a federal bulletin upon air contamination says—"Heath forces carbon dioxide in at the bottom thereby displacing the air at the top. It merely expels the air which contains the causes of deterioration; and no matter what the economical features of the process may be, *one thing is certain, it is in the interest of public health.*"

U. S. Department of Commerce Bulletin in speaking of the same process applied to butter says—"The air is sucked out... and is replaced by carbon dioxide. *Its cost, ... is considered negligible in view of the advantages gained.*"

Pease Laboratories, America's leading sanitation investigational laboratories endorse the process. Says Dr. H. D. Pease—"There is no question of the rightness of the use of CO_2 for the protection of certain food supplies and products; for the protection of their natural flavor and aesthetic qualities, including physical stability and digestibility, and finally for the protection of some of their vital nutritive qualities."

Prof. R. M. Washburn, former dairy scientist University of Minnesota, and former pure food commissioner of Missouri says—"Repeated tests of carbonated ice cream show clearly that carbonating will *bring out the flavor and increase the tastiness of the product,* and that the presence of this gas destroys bacteria and prevents other bacteria from growing."

Dr. Chas. Thom, U. S. Bureau of Chemistry—"*Air ... introduces a factor which every manufacturer handling food materials must recognize as one of the vehicles of infection and agents of decomposition ... Preventive measures may include ... substituting some other gas for the air incorporated in manufacture ...*"

Endorsed by Leading Magazines

Literary Digest, under Science and Invention featured this process. And referring to this process, it says—"Well, why not? Chiefly because *with the air and on account of it, dust and germs are carried in.*"

The Medical Times—[illegible] carbon dioxide [illegible]

Canadian Chemistry and Metallurgy—"The substitution of carbon dioxide for air unquestionably gives added mechanical strength to the resulting ice cream."

Chicago Medical Recorder—[illegible]

The Hospital World—"The [illegible] has swung the other way, and today CO_2 is actually used as a food preservative... This process of treating dairy products, fruits and other perishable foods is called Heathization [Carbonation]. It simply consists of eliminating all the air and replacing it by carbon dioxide under pressure. [illegible]"

National Hygiene and Public Welfare—"... [illegible] and purer foods."

Hospital Management—"Use of carbon dioxide in manufacturing ice creams and butter improves quality and prevents deterioration."

The Canada Lancet—[illegible]

Bulletin of Pharmacy—[illegible] of the carbon dioxide also helps to reduce the tendency to fluffiness in ice cream all of which involves less shrinkage in the product at the soda fountain."

Modern Hospital—"Vacuum processes having failed, the experimentation of Heath led him to replace the air with sterile, non-oxidizing carbon dioxide, which led to the development of his process of purification and preservation applicable to the mixing of [illegible] and ice creams in a close non-oxidizing atmosphere."

HYDROX is the Only Carbonated Ice Cream Made in Chicago

HYDROX

Chicago Daily Tribune.
THE WORLD'S GREATEST NEWSPAPER

The Tribune's Telephone Number Is
Central 0100

SATURDAY, OCTOBER 13, 1923.

The Lady of Pentlands

Blue Ribbon Fiction

By ELIZABETH JORDAN.

SYNOPSIS.

Valerie Knight has spent the greater part of her life globe-trotting with her father. Her mother died when she was a child, and she and her father have made only occasional visits to New York. On their last visit to the city Joseph Knight dies suddenly in a hotel. Just before his death he confesses to Valerie that he is dying without leaving her a cent.

An old school friend of Valerie's (Anne Sterling) comes to the rescue, pays all Valerie's bills, and takes the girl into her house. After the first sharp pains of her father's death have worn away Valerie sells the only treasure she owns, a string of pearls, and repays Anne. She tells Anne she must leave her house and try to earn her living. Anne begs her to stay on. In the midst of their discussion Bruce Gordon, an intimate friend of the Sterlings, comes to call, and invites the Sterlings and Valerie to spend the week-end at his home—Pentlands. He offers Valerie a position there. Gordon is a widower with two children—twins—a boy and a girl.

After Gordon leaves, Anne tells Valerie he promised his wife on her deathbed he would never marry again. Anne also intimates there is something mysterious about Pentlands but admits she doesn't know what it is.

The Sterlings and Valerie arrive at Pentlands with Gordon. The morning after their arrival Gordon asks Valerie to marry him, putting his proposal on a business basis and requesting Valerie to defer her decision until the end of her visit. Valerie learns that some of the mysterious happenings at Pentlands center about the rooms she occupies, as well as the nursery.

Anne tells Valerie that the children's aunt, Lee Carrington, their mother's sister, is at present living in Paris and is estranged from Bruce.

Genevieve, Gordon's little daughter, disappears while her father and his guests are out riding. Betty Sterling, who was with her at the time of her disappearance, becomes ill from the shock.

INSTALLMENT XXIV.
THE MYSTERIOUS HAND.

Throughout forty years of domestic service the highest ambition of David McTavish had been to present an unruffled front to the world around him—to be superior, as a super-servant should, to all crises of domestic life. Illness, even death, at Pentlands had found him a rock for the household to cling to. It was to McTavish that Gordon himself had clung under the first shock of his father's sudden and violent passing. But illness and death were normal things. What had happened today was a new experience for McTavish. He had met it acceptably, but to describe it was another thing. He cleared his throat as Gordon asked him how long Genevieve had been missing.

"More than two hours, sir," he said.

"What?" Gordon rose from the fender and stared at him.

"Yes, sir, more than two hours. She has only been back about fifteen minutes, sir, though I needn't tell you every man and woman on the place has been looking for her and every possible hiding place has been gone into."

Gordon sat down again, heavily.

"Where has she been?" he asked, dully.

"No one knows, sir."

"Won't she tell?"

"No, sir. She appeared in the nursery as cool as you please. No one saw her come back, and she didn't seem to know she had been away. It was just like it was the other times."

Valerie looked in wonder from the face of the old Scotchman to that of his master. Both men had apparently forgotten her. Both men were very serious—far too serious, she thought, over such a simple incident. What was it, after all, but a runnaway adventure of a rather abnormal child who had chosen to hide herself and upset the household? As to hiding places, there must be dozens of places at Pentlands where an entire kindergarten could hide. Valerie decided she would go upstairs, look in on Betty, and perhaps take a nap before dinner. She was about to rise when she heard B. G.'s next question and realized that the special session of inquiry she was attending was not yet ended.

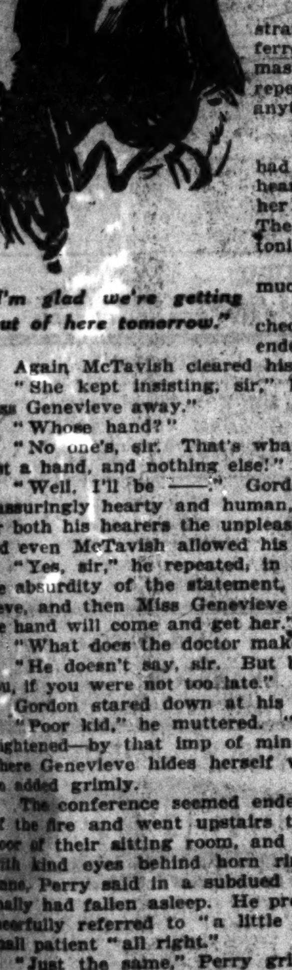

"I'm glad we're getting out of here tomorrow."

"Was there anything in today's affair in any way different from the other episodes, McTavish?" he asked. "Aside, I mean, from Betty's presence and scare?"

Again McTavish hesitated. There was a stranger present. He would greatly have preferred to make the rest of his report to his master alone, and the latter read the wish. He repeated his question more urgently. "Was there anything different?"

McTavish thrust out his under lip.

"Yes, sir. It sounds absurd, sir, but it has had a bad effect on the household. A great many heard Miss Betty crying, and those that heard her words repeated them to those that didn't. The result is that the servants are badly upset tonight, sir."

"Naturally. They would be. It doesn't take much to upset them—the fools!"

Gordon spoke with fierce irritation, then checked himself. "What did Betty say?" he ended, more quietly.

Again McTavish cleared his throat.

"She kept insisting, sir," he said, apologetically, "that a hand took Miss Genevieve away."

"Whose hand?"

"No one's, sir. That's what frightened her. She keeps saying it was just a hand, and nothing else!"

"Well, I'll be ——." Gordon checked himself, but his voice was so reassuringly hearty and human, albeit so frankly amazed, that it dispelled for both his hearers the unpleasant tension of the moment. Valerie smiled, and even McTavish allowed his austere features to relax.

"Yes, sir," he repeated, in matter of fact tones, designed to underline the absurdity of the statement, "she says a hand came to get Miss Genevieve, and then Miss Genevieve wasn't there any more. And she is afraid the hand will come and get her."

"What does the doctor make of this nonsense?"

"He doesn't say, sir. But before you came he said he would wait for you, if you were not too late."

Gordon stared down at his shoes. His face grew serious again.

"Poor kid," he muttered. "It's clear enough that she has been badly frightened—by that imp of mine, I suppose. I'd give something to know where Genevieve hides herself when she goes on those little expeditions," he added grimly.

The conference seemed ended. Valerie left the two men still in front of the fire and went upstairs to the Sterlings. She tapped softly at the door of their sitting room, and Perry opened it. He and a tall thin man with kind eyes behind horn rimmed spectacles were alone in the room. Anne, Perry said in a subdued tone, was in the bedroom with Betty, who finally had fallen asleep. He presented Doctor Boyden, and that gentleman cheerfully referred to "a little shock to the nerves," and pronounced his small patient "all right."

"Just the same," Perry grimly announced when the doctor had said good night and gone downstairs for his conference with Gordon, "I'm glad we're getting out of here tomorrow. I'll do anything in the world for G. B. except risk my youngster with that infernal brat of his. If he took my advice, he'd put her on a leash and keep her there."

He was speaking louder than he realized, and Anne came in with her finger to her lips. Perry subsided.

"I have promised Betty she can sleep with me tonight," Anne said, in the low tone suited to a sick room. "It's the only thing to do. The minute she wakes up she cries out, and I have to calm her. You've got to have a couch brought in and sleep beside me, Perry," she added, almost defiantly. "I will not be alone one minute in this terrible place. Make my apologies to B. G., Valerie. Of course, I can't come down to dinner."

Valerie went on to her own rooms rather thoughtfully. She understood, if she did not share, Anne's feelings. When all was said, Anne was right. Pentlands was a rather terrible place. Nevertheless, Perry and Gordon must be right, too, in their matter of fact explanation of the day's events. Thus far, certainly, nothing had happened for which one could not find a practical explanation. She dismissed with a shrug the slight matter of the hand.

She dined with Mrs. Chapin and the two men. The old lady, again lavender gowned and lace capped, but with both gown and cap different from and even more effective than those of the night before, seemed more wakeful than usual, and her babble of advice was less incessant. She made no reference to the episode of the afternoon, and Valerie felt sure she had either been kept in ignorance of it or warned not to mention it. In deference to the Sabbath she was not knitting the little sock, and her restless hands plainly missed their usual occupation.

At first both men were rather distrait. Gordon, though he tried to play up to his guests, wore a constrained air, and Perry talked and laughed with at least one ear open for a sound from the upper floor. As the meal went on, however, they grew more natural, and Perry, under the stimulus of the mounting optimism due to a perfect meal, swung, as was his habit, into reminiscence.

"Speaking of disappearances," he began airily, though no one was speaking of them, nor had any one the slightest intention of introducing the unwelcome subject. "Anne and I ran across a queer thing in Paris several years ago. It was connected with a hotel we stopped at, and the story was told us by one of those Parisian rounders who know everything. He said that about eight years before a French girl and her mother, from the provinces, arrived at the hotel one night and took two connecting bedrooms. As it was late, they didn't register in person, but gave their cards to the clerk. They had been traveling all day, so they immediately bade each other good night and went to bed in their connecting rooms. Toward morning the girl was awakened by what she thought were queer sounds in the next room. She listened a few moments and heard nothing more, so she decided she had been mistaken. She was tired and sleepy and her brain wasn't working well.

"The next morning," Perry declaimed with unction, "she went into her mother's room and found it absolutely bare. There wasn't even a stick of furniture in it. When she asked for her mother the hotel people stared at her as if she were insane. They swore she had arrived alone. They showed her the register in which her name was entered alone."

Perry stopped, waiting for an effect.

[Copyright: 1923: By Elizabeth Jordan.]

[To be continued Monday.]

THE GUMPS—EASY MONEY

© 1923 by Chicago Tribune

Miss Pickford Accepts Trib Juliet Vote

Refuses Miss Talmadge's Offer to Withdraw.

By Mae Tinée.

Good morning!

I have a pretty little story to tell you that ought to restore some of your faith in human nature and that SHOULD make you feel tenderly toward the picture people who have recently been more or less on your blacklists.

Remember our "Romeo and Juliet" contest? After it was over I received a pleasant little note from Mary Pickford, asking why I thought the vote had gone as it did. I replied that possibly the reason was due to the fact that Miss Talmadge makes more pictures a year than she does, and is consequently more in the public eye, and that at the time the contest was running "Ashes of Vengeance," a popular Talmadge picture, was being shown in Chicago, whereas we have not even had Miss Pickford's "Rosita" as yet. I told her that I thought—as I do—that she, "Little Mary," and Mr. Valentino would make an irresistible combination.

Yesterday the following letter was received:

"My Dear Miss Tinée: Thank you so much for your kind letter. I realize that Miss Talmadge makes more pictures than I. Then, too, she plays more dramatic characterizations, and it can easily be seen why she was chosen to portray Juliet.

"Mr. Schenck came to the studio the other day and very generously offered to withdraw from the field in the event that Mr. Lubitsch and I still planned to produce 'Romeo and Juliet.' He said Miss Talmadge wished it so. But I did not feel I could accept such a sacrifice and sincerely believe she is the right one to play the part.

"With kindest regards, as ever,
"Sincerely,
"MARY PICKFORD."

There you have two of the biggest feminine stars of the screen proving just WHY they ARE big—proving that the public loves them WITH REASON.

OCEAN STEAMSHIP MOVEMENTS.

Arrived.	At.	From.
Berengaria	New York	Southampton
Lapland	New York	Antwerp
Reliance	New York	Hamburg
Giulio Cesare	Genoa	New York
Samaria	Liverpool	Boston
Pres. Jefferson	Shanghai	Seattle
Sailed.	**From.**	**To.**
Chicago	New York	Havre
Orbita	Southampton	New York
Britannia	Madeira	New York
Minnedosa	Antwerp	Montreal

CLOSEUPS

A story, entitled "Friend Wife," written by Frank Adams, is to be transferred to the screen under the name of "The Galloping Fish." Louise Fazenda will have the star rôle.

"Two Covered Wagons," in which Will Rogers and Marie Mosquini will play, is heralded as a "satire on 'The Covered Wagon.'" I didn't think the picture was especially well done, but most certainly the subject is not one to make light of and it seems to me the Hal Roach people should think a long time before turning such a "satire" loose. Pioneer days and the pioneers of America are held sacred in the hearts of most loyal Americans.

Wallace McDonald will have the rôle of a dashing captain in the coming Niblo production, "Thy Name Is Woman."

$22 a Seat Scale at Follies Opening

New York, Oct. 12.—[Special.]—Florenz Ziegfeld is going to start his new "Follies" with an expensive opening. He plans to charge $22 a seat for his first night a week from tomorrow at the New Amsterdam theater. This is a record price in theatrical annals so far as the oldest inhabitant's memory serves. Even the Metropolitan, heretofore the leader in high box office tariffs, has only taxed its patrons $11 a ticket for its best offerings, and Morris Gest will charge that sum for the best seats at the Duse opening there. Under the raised scale Mr. Ziegfeld will realize $18,000 for the single performance. After the opening night Mr. Ziegfeld will revert to the regular "Follies" cale of prices.

Charles Dillingham has set $200,000 as the price for the picture rights to "The Lullaby," in which Florence Reed is appearing at the Knickerbocker. This includes the services of Miss Reed. The highest figure ever paid for picture rights to a play is $250,000, which was given by William Fox recently for screen privileges of "The Fool."

Florence Eldridge and Kathlene Macdonell will join the cast of "The Dancers" in Albany tomorrow night, in the leading feminine rôles. The play will open at the Broadhurst next Wednesday night.

Babe Ruth has been offered a rôle in the Chicago company of "Little Jesse James," now in formation.

N. U. Students Raise Half Their Endowment Quota

More than half the quota of $110,000 for the Northwestern university endowment fund has been subscribed by the student body, it was announced yesterday at the close of the first week's campaign. The undergraduates are expected to go over the top next week.

Rebuilt Tokio to Be Second Chicago, Says Japanese Educator

BY THE REV. W. B. NORTON.

Tokio is to be another Chicago, according to Dr. M. Ishizaki, president of the Aoyama Gakuin, the Methodist college of Tokio, Japan.

Dr. Ishizaki is a graduate of Johns Hopkins university of Baltimore. He spoke yesterday at the Methodist headquarters, 740 Rush street, concerning the earthquake and the future of Japan.

"There were some things we learned by the earthquake," said Dr. Ishizaki. "We learned steel and cement will stand the strain of the earth tremors. The brick buildings crumbled and the wooden ones collapsed and burned. We also learned there was safety in the open spaces like the parks. This means Tokio is to become a city of steel and cement, with a commodious park system. We are planning reconstruction on the basis of a city of 5,000,000, and we believe the future Tokio will be as much finer than the old Tokio as present day Chicago is greater than this city was before the great fire.

"Another lesson we learned was the kindness and good will of America. For a long time the Chinese have felt on friendly terms with America. We believe the generosity of America will create the same feeling of friendliness between Japan and America. The ashes had hardly cooled in Tokio before airplanes flew over the city dropping down handbills which said help was coming soon from America.

"I could tell you of many distressing scenes we went through. We saw one 14 year old girl carrying a little child and they were the only persons sayed in a group of 30,000. The heart of the city was destroyed but the suburbs give us a basis on which we may reconstruct."

Boy, 11, Conducts His Own Oratorio in Paris

[Chicago Tribune Foreign News Service.]

PARIS, Oct. 12.—Rota Rinaldi, 11 year old Italian boy, conducted a full performance of his own oratorio, "The Childhood of John the Baptist," at the Tourcoing festival tonight. The prodigy, who is hailed here as a new Mozart, wrote his ambitious work last year. It is scored for a full orchestra and chorus.

Today's Radio Programs

KYW—11:35 a. m., table talk. 8-9, concert. 9, time. 9:01, Evening Lamp stories.
WPAD—12:30 to 1:30, concert.
WMAQ—Detailed reports, world and city series, 1 p. m. until close of games. 9-10, La Salle orchestra; Chicago theater program.
WDAP—1:35; 7-8, Drake ensemble; Blackstone quintet. 10, Charles Wellman, Fred Rose, Betty Holmes, Jerry Sullivan, Harry Hosford; Harmony Girls; Chapman's orchestra.
WJAZ—10-2 a. m., Harriet Herts, Marion Leonard, Helen Rauh; Krueger's orchestra.

The Inquiring Reporter

Every Day He Asks Five Persons, Picked at Random, a Question.

The Tribune will pay $5 for each question accepted for the Inquiring Reporter to ask. Send name and address with your question to "The Inquiring Reporter," Chicago Tribune. For today's question Edward Torres, 431 South Dearborn street, was awarded $5.

The Question.

Are you in favor of the proposed Chicago Zoölogical park to be established in the forest preserves?

Where Asked.

Chicago avenue at State street.

The Answers.

W. L. Fross, 5 West Chicago avenue, broker—I think it is a good idea to have things like that if it is not going to cost us too much money. The poor can't pay for it, and it is a question whether the wealthy are willing to. It's a good investment if we can afford it.

Mrs. June McDonald, 813 Rush street, housewife—No, I am not, distinctly not. It's going to cost a lot of money and taxes are high enough now, let alone establishing another zoo. It especially hits people with little bits of homes, who are now paying more taxes than they can afford.

S. H. Levin, 633 Plymouth court, printer—I'm not in favor of it. I believe we could use that money for a better purpose. It would help buy street cars and a 5 cent fare. We have Lincoln park, which is enough zoo for a city like Chicago. They might better improve the Lincoln park zoo.

Mrs. Anna Bailey, 5429 Cottage Grove avenue, housewife—My husband and I certainly approve of it; so would our little baby. We are fond of animals. I even like cats. We frequently go out to the forest preserves. The more improvements and attractions we have out there the better.

R. P. Wilson, 753 North Michigan avenue, insurance broker—I believe the proposed zoo would be a good thing for us. A city is judged more or less by the kind of parks it has. It would not hurt Chicago to bear this in mind.

Tag Day to Ease Woes of Poor and Crippled Children

BY LOUISE JAMES BARGELT.

Here are a few of the unfortunate children who are going to be helped by your contributions on Monday, the annual tag day of Chicago Children's Benefit league:

The boys and girls of the Outing Association for Crippled Children, youngsters of the poor who are handicapped by malformities of all kinds, and who, through the efforts of this association, are given some real chances for health and for growth and for fun.

Babies without number and countless children ranging in age from 2 to 12, who are taken care of by the twenty-five different day nurseries belonging to the league; tiny tots and older ones who enjoy nice, comfy homes in which to eat and sleep and play, while their mothers are away struggling to keep that fabled yet real wolf from the door.

Thousands of orphans, pale faced, half starved, forlorn, made destitute by the death of their parents, who are placed in comfortable orphanages and friendly institutions until some private home can be found for them.

Boys and girls who are seriously in need of the material, moral, and mental benefits of a community house, children who are without home restraints and home training of any kind, and who are given an inestimable lift by such organizations as the Erie Chapel institute, by the Catholic Social Center nursery, by the Garibaldi Institute auxiliary, by the St. Joseph's Home for the Friendless, by Madonna center, and other extremely serviceable and worth while organizations.

Every charity benefited by your giving on Monday bears the indorsement of the Chicago Association of Commerce and has an unpaid board of directors. All the records are submitted voluntarily to an annual public inspection.

The league, which covers almost every phase of charity work, is in every way non-sectarian. Mrs. Ben E. Lawrence is president; Mrs. William C. Robinson, first vice president, and Mrs. John W. Trainor, corresponding secretary.

Luncheon to Open College Fund Drive

Middle western alumnae of Randolph-Macon college at Lynchburg, Va., will gather at the Hotel La Salle today for a luncheon which Mrs. Tom Peete Cross of 5729 Blackstone avenue will give for President D. R. Anderson of the college. The luncheon marks the start of a drive to raise $1,250,000 as an educational foundation and is the first attempt on part of the south to place the education of women on a part with that given men. The alumnae of the middle section of the country are to be directed in their work by Mrs. Cross, who will be assisted by Mrs. Frank Alsip and Mrs. Earl Spensard. Miss Sally Adams, director of the campaign, will be present.

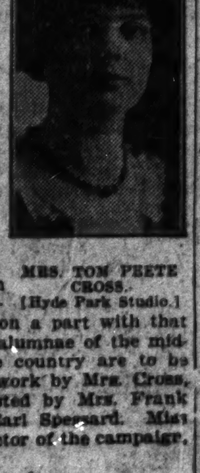

MRS. TOM PEETE CROSS.
[Hyde Park Studio.]

Plans Made for Navy Day Here on October 27

Preparations for a celebration of Navy day are being made at the Great Lakes Naval Training station and by members of the naval reserve in Chicago. The day of Oct. 27 has been set aside by the President for the celebration. George Weicheit, 209 South La Salle street, lieutenant commander in the naval reserve, has been assigned by Capt. Waldo Evans, commandant of Great Lakes, to plan the celebration.

What's Doing Today

CONVENTIONS.

Closed car show .... Coliseum
National Basket and Fruit Package Manufacturers' association .... Sherman
Order Daughters of Job, Supreme council .... Sherman

MEETINGS.

American Institute of Actuaries .... La Salle
Associated Business Papers .... Congress
Federal Paint and Varnish Production clubs .... Drake
Poster Printers' association .... La Salle

LUNCHEON.

Chicago Pedagogical society .... Morrison

EVENING MEETINGS.

Epsilon Pi Kappa sorority .... Morrison
Independent Order of B'nai B'rith .... La Salle
Kappa Phi Delta [dinner] .... La Salle
Salem Epworth league [dinner] .... Great Northern

FIELD MUSEUM OF NATURAL HISTORY.

Lecture—"Australia Wild West" .... M. P. Greenwood Adams
Moving picture for children under 16 years of age.

Stock Opens Season with Own Work

Great Improvement Seen in Orchestra Changes.

BY EDWARD MOORE.

It is always a stimulating event when Frederick Stock and the Chicago Symphony orchestra begin a new season, but when there is not only the start of a season but a new composition by Mr. Stock, what looks like the most vigorous set of players in the orchestra's history, and, finally, the possibility that Mr. Stock may participate as guest conductor in the coming season of the Civic opera, there is reason for quite a bit of extra excitement. It was all there at Orchestra hall yesterday afternoon.

Only a possibility this last, so far, but a greatly desirable one. Mr. Stock maintained a silence as massive as one of the climaxes of his own composition when asked about the matter. It became known, however, that there is willingness on both sides that the possibility shall become a fact. If it does, the opera will be Wagner's "Siegfried."

But to the concert. Mr. Stock calls his new work an "Elegy," and it is dedicated to the memory of the late Clyde M. Carr, former president of the orchestral association, and, in his will, its enormous benefactor. It was composed during the summer while Mr. Stock was in Europe.

It is the work of a fine inspiration which has flowered in many directions. Grave, sober though not somber in tone, it follows the general outline of a magnificent funeral march, and not the least of its merits is that in no way does it suggest the funeral marches of Chopin, Beethoven, or "Die Götterdämmerung." Much resounding material of its own and extraordinary skill in its construction have made it an impressive memorial, one that stirs the imagination if not the nerves, and quite as it should be.

About a dozen changes have taken place in the personnel of the orchestra since it was last heard, practically all in the direction of young blood. For the sake of the record be it said that John Weicher is a new member of the first violins; Franz Polcany and A. J. Finerman of the second violins; Charles Linke of the violas; J. L. Lingeman and Russell Hendrickson, cellos; Emil Eck, piccolo; Robert Lindeman, principal, and Sam Evenson, second clarinet; also that George Bass has returned to the first violins, Carl Meyer to the clarinets, and Harry Johnson to the horns.

With one thing and another, it is an astonishingly energetic orchestra now. Possibly the raise in salaries has had some effect. It is not yet a perfectly functioning mechanism; that will come with more rehearsals. Spots in Beethoven's Fifth Symphony were noticeably ragged yesterday. But Rimsky-Korsakoff's "Capriccio Espagnol" swept along with a great dash; Debussy's "Afternoon of a Faun" was a shimmering light; Wagner's "Die Meistersinger" Prelude smashed into high climax.

After a few weeks the Chicago Symphony orchestra will be at the top of its history.

BEG YOUR PARDON!

The La Porte Loan and Trust company said yesterday that Gov. McCray owes that institution nothing and never did. It was an error in yesterday's paper to list this bank as a holder of McCray paper.

AND THEN HE GAVE UP TRYING TO GET HER TO TAKE UP GOLF

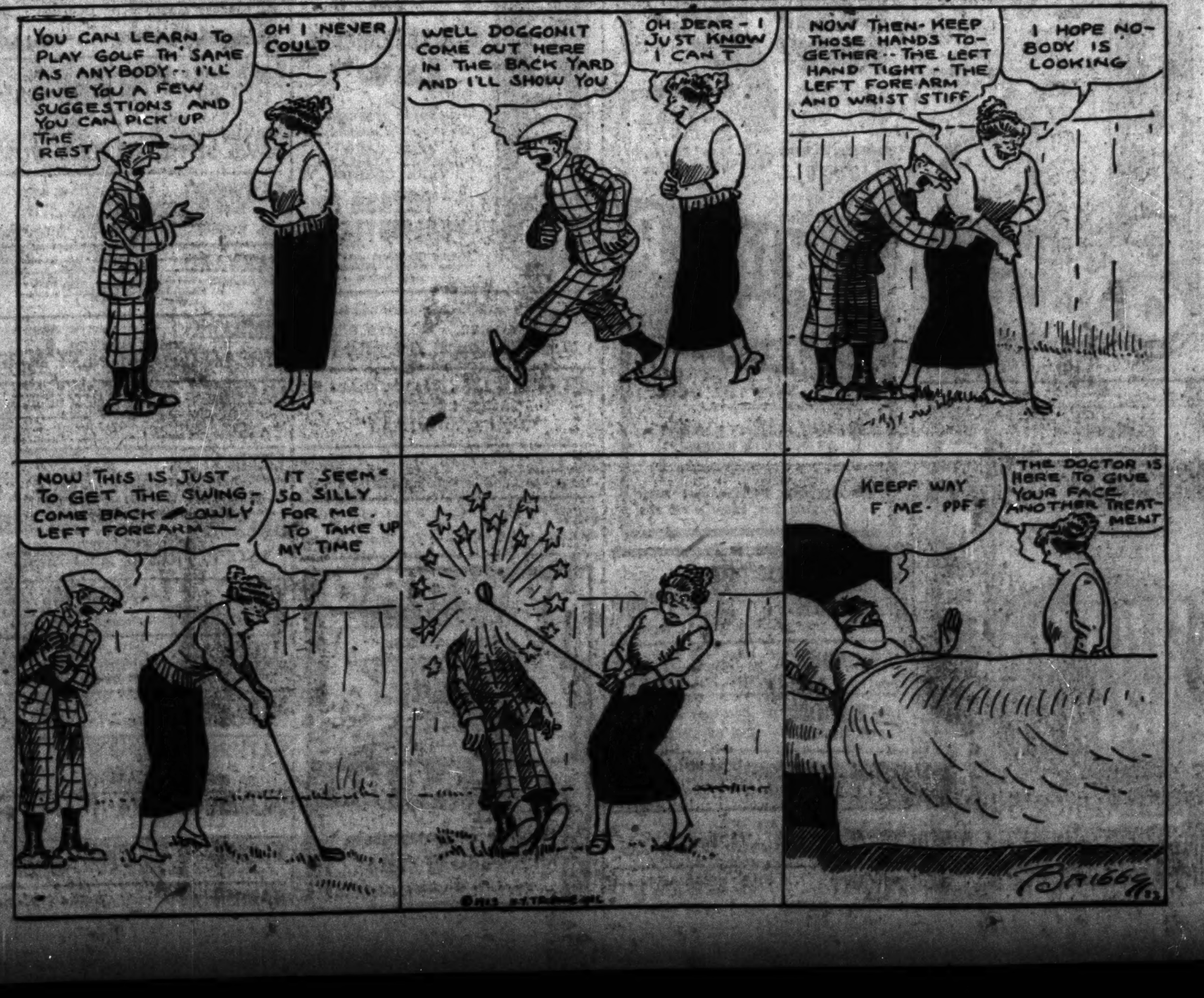

EMBARRASSING MOMENTS

The Tribune will pay $1 for every letter published on "The Most Embarrassing Moment of My Life." Address Embarrassing Moments, Chicago Tribune. Write on one side of the paper. No manuscript returned.

Hose-driven Catapult.

My most embarrassing moment was when I was a boy. The city fire department had desired to try out some new members and some new equipment, and to accomplish its purposes decided upon a demonstration of the old time water fight variety. The department was divided into two teams, each having a four inch hose and tapped hydrant at its command. The fight took place upon the pavement, and the street for blocks along was bordered with spectators.

Starting at a certain distance apart, each team with four men at the nozzle and with water turned on, advanced toward each other. The point was for each water fighting team to direct a stream of water against the other to compel surrender or retreat. For a time the battle was lively. Each team advanced slowly, heads down, forcing its way into and through the opposing stream of water. Then, suddenly, the strain became too great for the one contingent which lost its grip on the hose.

In an instant hundreds of people were running as though for their lives, with a stream of water slashing at the crowd. Before I could turn around, the water struck me in the face, almost knocking me off my feet. Beating off the water with both hands, I dashed headlong up the steps of a residence and burst unceremoniously through the screen door.

Gasping for breath and wiping the water from my eyes, I glanced about and found that I had landed in a parlor. My clothing dripped water on the rugs and carpet, and the stream followed me in through the open door. As I looked about, I saw that the room was occupied by ten or twelve women. One screamed, several backed away from me; all arose from their seats. I took one look at their frightened, flushed faces and then bolted back out through the door. The water was infinitely preferable. F. K. Y.

HAROLD TEEN—LILLUMS DON'T KNOW THE HALF OF IT

BEAUTY ANSWERS

BY ANTOINETTE DONNELLY.

UNHAPPY: YOU HAVE EXTRA fat arms? Well, just stretch them out with a stamped envelope addressed to me, and I will put therein a few illustrated exercises which will send the avoirdupois off looking for some other arm to light upon—providing you do what I tell you, with a whole lot of pep and energy.

TESSIE: HOW TO GET A LUSTER on your hair? The hair brush will give it, if you court it faithfully enough. If your scalp and hair are dry, put a little sweet almond oil, olive oil or vaseline on the scalp; then bruch as if you meant to force a shine whether or no. Keep it up regularly for a month, morning and night, and see what an improvement that will make. Brush right into the scalp—not just gently over the top of the hair. I wouldn't wash the hair so often, if I were you. Once in two weeks is enough—instead of twice a week. Send for my booklet on care of the hair, won't you, for further directions?

MEN'S FASHIONS

BY A. T. GALLICO.

English in Cut.

NEW YORK.—[Special Correspondence.]—The English suit, the chief characteristics of which are high cut trousers of generous proportions and short vest, is fast becomong Americanized. At first it was looked upon askance by highly conservative dressers, and adopted by the pioneers who are responsible for all of our changes of fashion. Now it is almost the uniform of collegiates and the favorite of many smart dressers.

There are pitfalls connected with this type of suit into which one must be careful not to fall. There can be no half way measures in adopting this suit. That is, if you wear the short straight across vest, it is absolutely necessary to wear with it the high waisted trousers, otherwise there is a bad connection at the waist. I have seen many instances of this incongruity of attire. Sometimes a man has evidently bought an odd waistcoat, a fancy one, of the short style, and combined it with an old suit, the trousers of which are à l'Américain at the waist. The result is usually a bit of shirt showing where it has no business to show.

With low cut trousers a long waistcoat is the only possible model. One prominent company is making some of its vests not with the extreme square effect but with a medium short cut, with slight points, for the reason that the average American ready made suit is not cut with the high trousers.

Fashionotes.

Autumn is a time when brown has a few more innings than usual. It is a warm color, and, therefore, there is less demand for it in the spring and summer.

MOTION PICTURE DIRECTORY

DOWNTOWN

JONES, LINICK & SCHAEFER
NEW ORPHEUM
STATE at MONROE
Continuous Showing 9 A.M. to Midnight
2ND TREMENDOUS WEEK
D. W. GRIFFITH presents
THE WHITE ROSE
A story of a girl who couldn't stop loving
The glorification of a woman's eternal love
with
MAE MARSH
CAROL DEMPSTER
IVOR NOVELLO
NEIL HAMILTON

LAST WEEK
"MERRY GO ROUND"
The Drama That Will Teach You to Love Life and Love Love.
MARY PHILBIN
NORMAN KERRY
Continuous From 9:30 A. M.
COMING MONDAY
MARION DAVIES in "LITTLE OLD NEW YORK"
An Enormous Production Dominated by the Sweetest, Tenderest "Smile-Romance" of the Modern Screen.
POPULAR PRICES
MAHLON HAMILTON
HARRISON FORD
HARRY WATSON JR.
BALABAN & KATZ **ROOSEVELT** STATE ST. NEAR WASHINGTON

STATE-LAKE ORPHEUM CIRCUIT
VAUDEVILLE—EXCLUSIVE PHOTOPLAYS
"TEA—with a KICK!"
Served by a Cast of 27 Stars
At 11:15 a. m., 2:05, 4:50, 7:30, 10:30 p. m.

CASTLE STATE AT MADISON
Exclusive Downtown Showing
Conway Tearle, Corinne Griffith, E. Dexter
"COMMON LAW"

Advertise in The Tribune.

DOWNTOWN

Final Times Today—Harold Lloyd in "Safety Last"
Randolph STATE & RANDOLPH
The Drivin' Fool
FAST FURIOUS FUN
WITH A SPEEDY CAST
AND A ROARING
3000 MILE RACE AS A BANG-UP CLIMAX
Starting SUNDAY

MADISON AT STATE—CONTINUOUS FROM 11 A. M.
McVICKERS
Mae MURRAY in The French Doll
Her Supreme Triumph
MONDAY
Last 2 Days
Your Only Chance to See RIN-TIN-TIN
Only Appearance in Chicago
OUR GANG COMEDY
SYMPHONY ORCHESTRA
"WHERE THE NORTH BEGINS" with RIN-TIN-TIN
1st Anniversary Week

BALABAN & KATZ **CHICAGO** RANDOLPH STATE ST. LAKE
DARINGLY DIFFERENT!
"PONJOLA"
Coming Monday
David Belasco's
"The Gold Diggers"
HOPE HAMPTON
LOUISE FAZENDA
WYNDHAM STANDING

MONROE
LAST 2 DAYS
WILLIAM FOX PRESENTS
"DOES IT PAY?"
The Success All Chicago Has Been Waiting For
COMING MONDAY
"IF WINTER COMES"
MIGHTIER THAN THE BOOK
FIRST TIME ON EARTH AT POPULAR PRICES
Six Complete Performances Daily
At 10:00, 12:20, 2:40, 5:00, 7:20 and 9:40

HARRIS
LAST TIMES TODAY
WILLIAM FOX PRESENTS
"Monna Vanna"
MAURICE MAETERLINCK'S Dramatic Triumph
MAT.------2:15
NIGHT-----8:15

NORTH.

DEARBORN 40 W. DIVISION Matinee and Night
GLADYS LESLIE—"MAN AND WIFE"

PARKSIDE Clark and North Ave. Matinee Daily
GLADYS WALTON—"THE WILD PARTY"

LAKE SHORE Broadway at Belmont
MADGE KENNEDY—"The Purple Highway"

LINCOLN HIPPODROME Lincoln at Belmont
VAUDEVILLE and PICTURES

ARGMORE Argyle and Kenmore Ave. Cont. 2 to 11
GLADYS WALTON—"THE WILD PARTY"

REGENT 6746 SHERIDAN ROAD Matinee Cont. 2 to 11
VIOLA DANA—"Her Fatal Millions"

DOWNTOWN

WOODS THEATRE NOW TWICE EACH DAY
REX INGRAM'S GREATEST TRIUMPH
A MASTERPIECE OF SCREENING ART
"SCARAMOUCHE"
RAMON NOVARRO
ALICE TERRY
LEWIS STONE
A METRO PICTURIZATION of RAFAEL SABATINI'S FAMOUS NOVEL
SEATS NOW
A CAST OF THIRTY PRINCIPALS
10,000 CONTRIBUTING OTHERS
SYMPHONY ORCHESTRA

NORTH

PANTHEON
Entertainment for the Discriminating
GLORIA SWANSON
in
H. B. WARNER
in
"ZAZA"
COMING MONDAY
ALEX CARR
BARNEY BERNARD
and VERA GORDON in
"POTASH & PERLMUTTER"
Irresistibly human drama
PANTHEON ORCHESTRA
STARTING TOMORROW
Zane Grey's "TO THE LAST MAN"
28c

BALABAN & KATZ **RIVIERA** BROADWAY AND LAWRENCE
Gorgeous and Talented
CORINNE GRIFFITH
CONWAY TEARLE
Elliott Dexter, Doris May
"The Common Law"
—COMING MONDAY—
The irresistibly human drama
ALEX CARR,
BARNEY BERNARD,
VERA GORDON,
"POTASH & PERLMUTTER"
Martha Mansfield and Ziegfeld Beauty Models in style review.

BUGG LINCOLN and ROBEY
JOHNNIE WALKER LLOYD HUGHES
"CHILDREN OF THE DUST"

BUCKINGHAM 3319 N. CLARK ST.
JAMES KIRKWOOD
"YOU ARE GUILTY"

DE LUXE On Wilson Ave. at "L" Station Cont. 1:30 to 11:30
"HOOT" GIBSON—"THE RAMBLIN' KID"

NEW CLARK Clark Street Near Wilson Mat. 2 to 11 P. M.
BARBARA LA MARR—"The Brass Bottle"

HOWARD
SINCLAIR LEWIS'
"MAIN STREET"
MONTE BLUE
FLORENCE VIDOR
FORREST NICOLI, Cornetist
THATCHER'S ORCHESTRA

ADELPHI
Elaine Hammerstein
"Broadway Gold"
"SALOMY JANE"

NORTH.

BRYN MAWR Bryn Mawr at 'L' Sta. Cont. 2-11:30 P. M.
ELAINE HAMMERSTEIN "Broadway Gold"
5—High Class Vaudeville Acts—5
Vaudeville Appears 4, 7:15 and 9:45 P. M.

KEYSTONE 3912 SHERIDAN ROAD MAT. CONT. 2 TO 11
BY POPULAR REQUEST
ELMER CLIFTON'S
"DOWN TO THE SEA IN SHIPS"

JULIAN 918 BELMONT
JOHNNY WALKER
"CHILDREN OF THE DUST"

WINDSOR CLARK NEAR DIVISION
CULLEN LANDIS ALICE CALHOUN
"THE MIDNIGHT ALARM"
Also "FIGHTING BLOOD," No. 14

SOUTH

BALABAN & KATZ **TIVOLI** COTTAGE GROVE AV. & 63RD ST.
More Gorgeous Than Ever
CORINNE GRIFFITH
CONWAY TEARLE
Elliott Dexter, Doris May
"The Common Law"
Colossal Stage Show "IN PIRATE LAND"
IVAN STESCHENKO
—COMING MONDAY—
ALEX CARR,
BARNEY BERNARD
and VERA GORDON in
"POTASH & PERLMUTTER"
Irresistibly human drama

MATINEE DAILY
WOODLAWN
Last Day
"ZAZA"
Gloria Swanson
H. B. WARNER
Starting Tomorrow
Harold Lloyd in "Safety Last"
Woodlawn Concert Orchestra of 30
Armin F. Hand, Director

JACKSON PARK Stony Island at 67th Cont. 2-11:30 P. M.
"RUGGLES OF RED GAP"
With ERNEST TORRENCE
EDWARD HORTON LOIS WILSON
MACK SENNETT'S "BOW WOW"

KENWOOD 1225 E. 47TH ST.
John Golden's Great Stage Play
"THREE WISE FOOLS"
with Eleanor Boardman-Claude Gillingwater

HARVARD 63RD at HARVARD MATINEE & NIGHT
FLORENCE VIDOR MONTE BLUE
"MAIN STREET"

KIMBARK 6240 KIMBARK AVE.
CARMEL MEYERS
"THE LITTLE GIRL NEXT DOOR"

HARPER 53RD AND HARPER AVE Cont. 2:30 to 11:30 P. M.
Johnny Walker and Lloyd Hughes—"Children of the Dust"—Blue and White Marimba Band and 4 Other Acts of Vaudeville

LEXINGTON 1163 E. 63RD STREET Matinee Daily
Dorothy MacKaill—(Ziegfeld Follies Beauty)
"THE FAIR CHEAT"
Matinee Only—"THE STEEL TRAIL"

DREXEL 856 E. 63RD STREET
ENID BENNETT
"YOUR FRIEND AND MINE"

VISTA ASCHER'S—MAT. DAILY 47TH & COTTAGE GROVE
MARIE PREVOST JOHNNY WALKER
"RED LIGHTS"—Comedy and News

HYDE PARK 5314 LAKE PARK AV. Cont. 2-11—Dbl. Feature
WM. S. HART "THE COLD DECK"
One of His Best Pictures

SHAKESPEARE 43RD AND ELLIS Cont. from 2 P. M.
HERBERT RAWLINSON—"THE CLEANUP"

NATIONAL HALSTED NEAR 63RD Cont. 1:30 to 11:30 Daily
EDNA MURPHY ALLAN FORREST
"THE MAN BETWEEN"

PRAIRIE GARDEN 5748 Prairie Ave.
"THE MIDNIGHT ALARM"—Star Cast

VERNON 61ST AND VERNON Matinee Continuous
Johnny Walker—"Children of the Dust"

HAMILTON 71ST at PAXTON
Wm. Fox Special—"The Eleventh Hour"

SOUTH

Stratford 63 RD. ST. AT HALSTED
Greater Music Week
1. OVERTURE: Excerpts from FAMOUS OPERAS
2. CURRENT NEWS EVENTS
3. Vocal Excerpts from "CAVALLERIA RUSTICANA" "SAMSON ET DALILA"
4. COMEDY
5. "Sextette" from "Lucia"
6. FEATURE PHOTOPLAY:
Gloria Swanson in "ZAZA"
H. B. WARNER
STARTING SUN.
HAROLD LLOYD'S SAFETY LAST

CHATHAM COTTAGE GROVE AT 75TH STREET
—MATINEE DAILY—
"Three Wise Fools"
With ELEANOR BOARDMAN, CLAUDE GILLINGWATER and ZAZU PITTS

WEST

SENATE
Chicago's Finest Entertainment
Robert W. Chambers'
THE COMMON LAW
Corinne Griffith
Conway Tearle
Elliott Dexter
Ernest Evans and Girls
ART KAHN ORCHESTRA
STARTING TOMORROW
GLORIA SWANSON
AND
H. B. WARNER
IN
"ZAZA"

HAMLIN
MATINEE DAILY
Edward "Hoot" Gibson
"The Rambling Kid"
3826-36 W. MADISON ST.

BALABAN & KATZ **CENTRAL PARK**
ROOSEVELT RD. at CENTRAL PARK AV.
ALICE LAKE, MARIE PREVOST, JOHNNY WALKER in
"RED LIGHTS"
Thrills, romance, gripping drama
LARRY SEMON Comedy, "The Gown Shop"

BROADWAY STRAND Roosevelt Rd. at Pauline
"THREE WISE FOOLS"
WITH AN ALL STAR CAST
Afternoon Vaudeville Carnival

MARSHALL SQUARE 22d St. and Marshall Bl.
"SIX-FIFTY"
WITH AN ALL STAR CAST
Also VAUDEVILLE SPECIALTIES

THALIA 18th and Allport Streets Matinee Every Day
JOHNNY WALKER PAULINE GARON
"CHILDREN OF THE DUST"
Also Vaudeville Today. Cont. 1:00 to 11:30

ASHLAND MADISON NR. ASHLAND
CONRAD NAGEL & HOPE HAMPTON—"LAWFUL LARCENY"

KEDZIE ANNEX 3210 W. Madison
CONSTANCE TALMADGE—"DULCY"

NEW VIRGINIA MADISON STREET AT HALSTED
The Big Special—"PENROD and SAM"

SAVOY 4846 W. MADISON
JACQUELINE LOGAN—"SALOMY JANE"

GOLD 3411 ROOSEVELT ROAD
"HOOT" GIBSON—"THE RAMBLIN' KID"

MADLIN Madison St. Nr. Lincoln St.
"THE BRASS BOTTLE"
Also DEMPSEY-GIBBONS Fight Pictures

NORTHWEST

CRYSTAL NORTH AV. at WASHTENAW
—Last Times Today—
FLORENCE VIDOR and MONTE BLUE in
"MAIN STREET"
Sidney Smith in "A Man of Position"
Stuart Barrie
Wizard of the Organ

NORTH AV. at HARLOW
NEW TIFFIN
FLORENCE VIDOR and MONTE BLUE in SINCLAIR LEWIS' Famous Novel,
"MAIN STREET"
Mat. Only—Wm. Duncan—"The Steel Trail"
Concert Orchestra—Organ Novelties

IRVING IRVING PARK BLVD. AND CRAWFORD
DOUBLE FEATURE PROGRAM
BULL MONTANA "BREAKING INTO SOCIETY"
—ALSO—
NILES WELCH "THE SIX-FIFTY"

COMMODORE 3105 Irving Park Blvd. Phone Juniper 3048
Continuous 2 to 11:15
WILLIAM FARNUM
"THE GUN FIGHTER"
Tomorrow—"THE LONE STAR RANGER"

RIVOLI Elston-Crawford-Montrose Cont. 1:15 to 11:30
MIRIAM COOPER GASTON GLASS
"DAUGHTERS OF THE RICH"
Vaudeville Specialties—Gordon's Orchestra

MILFORD 3311 NO. CRAWFORD Matinee and Night
ELMER CLIFTON'S Greatest Production
"DOWN TO THE SEA IN SHIPS"

AUSTIN

PLAISANCE 466 N. Parkside Ave. at Lake St., Cont. 2 to 11
Elaine Hammerstein Elliott Dexter
"BROADWAY GOLD"

PARK LAKE ST. at AUSTIN BLVD.
JACQUELINE LOGAN—"SALOMY JANE"

AUSTIN 5619 W. MADISON
Hope Hampton-Lew Cody—"Lawful Larceny"

EVANSTON

NEW EVANSTON Fountain Square Matinee Daily
ERNEST TORRENCE and LOIS WILSON
"RUGGLES OF RED GAP"

MISCELLANEOUS

LUBLINER & TRINZ AMUSEMENT CENTERS

COVENT GARDEN 2653 N. Clark St. Matinee Daily
ENID BENNETT and WILLARD MACK in
"YOUR FRIEND AND MINE"
Al E. Copeland and His Artists Band
STAGE SPECIALTIES

BIOGRAPH 2433 Lincoln Avenue Matinee Daily
JACQUELINE LOGAN, GEORGE FAWCETT in "SALOMY JANE"
Also BEN TURPIN in "Where Is My Wandering Boy This Evening"

VITAGRAPH 3133 Lincoln Avenue Matinee Daily
ELEANOR BOARDMAN, WM. H. CRANE in "THREE WISE FOOLS"
Also BEN TURPIN in "Where Is My Wandering Boy This Evening"

KNICKERBOCKER 6217 Broadway Matinee Daily
ENID BENNETT and WILLARD MACK in "YOUR FRIEND AND MINE"

PERSHING 4014 Lincoln Avenue Matinee Daily
JOHNNY WALKER and LLOYD HUGHES "CHILDREN OF THE DUST"

LAKESIDE 4730 Sheridan Road Matinee Daily
ELEANOR BOARDMAN, WM. H. CRANE in "THREE WISE FOOLS"
"OUR GANG" Comedy—"BACK STAGE"

ELLANTEE Devon and Clark Matinee Today at 1:30
ELEANOR BOARDMAN, WM. H. CRANE in "THREE WISE FOOLS"
Also LARRY SEMON in "The Gown Shop"

MICHIGAN Garfield and Michigan Matinee Daily
JOHNNY WALKER and ALICE LAKE in "RED LIGHTS"

OAK PARK Wisconsin Ave. 1 Blk. S. "L" Sta. Matinee Daily
CULLEN LANDIS and ALICE CALHOUN in "THE MIDNIGHT ALARM"
Also LARRY SEMON in "The Gown Shop"

WEST END 131 N. Cicero Ave. Matinee Daily
ERNEST TORRENCE and LOIS WILSON in "RUGGLES OF RED GAP"
H. C. Witwer's "Fighting Blood," No. 13

MADISON SQUARE 4733 Madison Mat. at 1:30
HOOT GIBSON in "THE RAMBLING KID"
Also BEN TURPIN in "Where Is My Wandering Boy This Evening"

CRAWFORD 18 S. Crawford Ave. Matinee Daily
in "RUGGLES OF RED GAP"
ERNEST TORRENCE and LOIS WILSON
OUR GANG Comedy—"BACK STAGE"

WILSON Madison and Western Matinee Daily
JACQUELINE LOGAN, GEORGE FAWCETT in "SALOMY JANE"
H. C. Witwer's "Fighting Blood," No. 13

PARAMOUNT 2648 Milwaukee Ave. Matinee Daily
CULLEN LANDIS and ALICE CALHOUN in "THE MIDNIGHT ALARM"
H. C. Witwer's "Fighting Blood," No. 13

LOGAN SQUARE 2542 Milwaukee 6:30 Cont. to 11
FRANK FARNUM in "THE FIRE BRAND"
—Attraction Extraordinary—
"THE GREAT CYCLOPS"
The Society Marvel
Also Jeanette Adler and Her 2 Sweethearts With 3 Other Big Acts

Opening of Symphony Marks Start Also of Activities in Society

With the opening of the symphony concert season yesterday afternoon in Orchestra hall the social season may be said to have started, and by the time opera opens on Nov. 8 will be in full swing. In addition to the social affairs and benefit entertainments there will be the usual number of musicals and lectures for those who enjoy such things. The Kinsolving musicals, which are held in the crystal ballroom of the Blackstone at 11 o'clock, will start on Tuesday, Nov. 13, when Sigrid Onegin, contralto of the Metropolitan Opera company, and Benno Moiseivitch, Russian pianist, will be the artists. The other musicals will be given on Nov. 27, Dec. 11, Dec. 27, and Jan.

An interesting engagement being announced today in the south is that of Miss Sarah Remington Winn, daughter of Mr. and Mrs. Theodosius Davis Winn of Thomasville, Ga., to Elwin Wallace Law of Chicago. Mr. Law's mother and sister, Mrs. George Wallace Law of Elmhurst and Mrs. Charles S. Packer of 2650 Lake View avenue, will go to Thomasville for the wedding, which will take place on Nov. 11. Mr. Law is building a shooting box on the plantation at Thomasville which has belonged to his family for several generations, where he and his bride will pass their honeymoon.

The Onwentsia Hunt will meet this afternoon at 3 o'clock. After the run Mr. and Mrs. J. Andrews King will entertain the riders at tea at their residence in Lake Forest.

The Riding club of Winnetka will meet this morning at 7 o'clock for a cross country ride, after which breakfast will be served at the Indian Hill club.

Mrs. George B. Carpenter and Mrs. Medill McCormick will receive with the regents of the five Chicago chapters of the D. A. R. at a tea to be given this afternoon from 3 to 5 o'clock at the Fortnightly by the chapters for Mrs. Charles E. Herrick, state regent.

Miss Clara E. Laughlin will give three series of lectures on "Literary Backgrounds in Italy, France, and England" on Thursday mornings at 11 o'clock, beginning Oct. 25, at the Grace Hickox studios.

Mrs. Oliver B. Johnson of 1325 East 50th street will give a children's party this afternoon to celebrate the seventh birthday of her daughter, Katherine.

Col. and Mrs. Manus McCloskey, Maj. Gen. and Mrs. George Bell Jr., Lieut. Col. and Mrs. Ray T. Davies, Maj. Gen. George H. Harries, Brig. Gen. George V. Moseley, and Maj. Gen. Harry C. Hale will be in the receiving line tonight at the dinner dance and reception the Army and Navy club will give at the Chicago Beach hotel for Maj. Gen. Hale, commandant of the 6th corps area. Capt. Louis Loesler is chairman of the entertainment committee. Dinner will be served at 7 o'clock. Formal uniforms are requested.

Mrs. Clyde Stevens, Mrs. M. Paul Noyes, Mrs. Angus S. Hibbard, Mrs. Ruthven Dean, and Mrs. Rudolph Holmes will be among those in charge of the annual fall rummage sale to be held by the woman's guild of St. Chrysostom's church at the parish house, 1424 Dearborn parkway, next Tuesday.

Albert B. Dewey Jr., is planning to give a large dinner party at the Congress Friday night, Dec. 7, before the ball "Some Bachelors" will give at the same hotel. "Some Bachelors" are Mr. Dewey, Watson K. Blair, Wolcott Blair, Hugh Blythe, Lawrence Callahan, Boardman Conover, Darrow Fulton, Colin C. H. Fyffe, Harry S. Hall, Vincent Healy, William B. McCluer, Eames MacVeagh, Mason Phelps, Roy Ripple, Kimball Salisbury, William M. Scudder, Hunt Wentworth, Robert B. Whiting, and Garrard Winston.

Miss Anna Wrenn, daughter of Mr. and Mrs. Everts Wrenn of 1318 Ritchie court, is a member of a large house party Mr. and Mrs. George Higginson are giving over the weekend at their villa in Lenox, Mass., for their daughters, Miss Theresa and Miss Lee Higginson. The Misses Higginson will depart next Tuesday for Middleburg, Va., to participate in the October hunts. Mr. and Mrs. Higginson will give a dinner party tonight for their guests, preceding a hunt ball to be given by Mr. and Mrs. Charles Astor Bristed of Lenox.

Mrs. John H. Hamline Jr., of 72 East Elm street, is spending October with her parents, Dr. and Mrs. John B. Beebe, in Great Barrington, Mass.

Mrs. Thornhill Broome of Lake Forest has returned from a visit with her mother, Mrs. John Alden Spoor, at her country place at Pittsfield, Mass. Mrs. Spoor will go to New York next week for a short stay before returning to Chicago.

Mrs. Howard F. Gillette of 50 Banks street has returned from St. Louis, where she attended the wedding last week of Miss Frances Carter and Walker Mason. Mrs. Gillette, as Cornelia Brookmire of St. Louis, served as maid of honor at the marriage of the bride's parents, Mr. and Mrs. John Scott Carter.

Mr. and Mrs. George C. Clarke and Miss Carol Clarke have moved from 69 East Division street to 1235 Astor street.

Mrs. Samuel A. Treat will depart next week for Los Angeles after a several months' stay at the Drake.

ANSWER TO WHAT'S WRONG HERE

"Mopping up" should be confined to the trenches and the floors. It is not good form to perform that operation on your dinner plate.

End Corns
The simplest way to end a corn is Blue-jay. Stops the pain instantly. Then the corn loosens and comes out. Made in clear liquid and in thin plasters. The action is the same.
At your druggist
Blue-jay

"Any one thrifty can be rich at fifty."—CHARLES HENRY JUDD, Salesman, 5427 Blackstone Ave., Chicago.

The Tribune awards Mr. Judd $1 for the above and will pay hereafter $1 each day for the best motto submitted by a reader. Address "Mottoes," care The Tribune. Please state occupation.

WINNIE WINKLE, THE BREADWINNER: The Green-Eyed Monster

Opening of Symphony Marks Start Also of Activities in Society

With the opening of the symphony concert season yesterday afternoon at Orchestra hall the social season may be said to have started, and by the time opera opens on Nov. 8 will be in full swing. In addition to the social affairs and benefit entertainments there will be the usual number of musicals and lectures for those who enjoy such things. The Kinsolving musicals, which are held in the crystal ballroom of the Blackstone at 11 o'clock, will start on Tuesday, Nov. 13, when Sigrid Onegin, contralto of the Metropolitan Opera company, and Benno Moiseivitch, Russian pianist, will be the artists. The other musicals will be given on Nov. 27, Dec. 11, Dec. 27, and Jan. 8.

An interesting engagement being announced today in the south is that of Miss Sarah Remington Winn, daughter of Mr. and Mrs. Theodosius Davis Winn of Thomasville, Ga., to Elwin Wallace Law of Chicago. Mr. Law's mother and sister, Mrs. George Wallace Law of Elmhurst and Mrs. Charles S. Packer of 2650 Lake View avenue, will go to Thomasville for the wedding, which will take place on Nov. 11. Mr. Law is building a shooting box on the plantation at Thomasville which has belonged to his family for several generations, where he and his bride will pass their honeymoon.

The Onwentsia Hunt will meet this afternoon at 3 o'clock. After the run Mr. and Mrs. J. Andrews King will entertain the riders at tea at their residence in Lake Forest.

The Riding club of Winnetka will meet this morning at 7 o'clock for a cross country ride, after which breakfast will be served at the Indian Hill club.

Mrs. George B. Carpenter and Mrs. Medill McCormick will receive with the regents of the five Chicago chapters of the D. A. R. at a tea to be given this afternoon from 3 to 5 o'clock at the Fortnightly by the chapters for Mrs. Charles E. Herrick, state regent.

Miss Clara E. Laughlin will give three series of lectures on "Literary Backgrounds in Italy, France, and England" on Thursday mornings at 11 o'clock, beginning Oct. 25, at the Grace Hickox studios.

Mrs. Oliver B. Johnson of 1325 East 50th street will give a children's party this afternoon to celebrate the seventh birthday of her daughter, Katherine.

Col. and Mrs. Manus McCloskey, Maj. Gen. and Mrs. George Bell Jr., Lieut. Col. and Mrs. Ray T. Davies, Maj. Gen. George H. Harries, Brig. Gen. George V. Moseley, and Maj. Gen. Harry C. Hale will be in the receiving line tonight at the dinner dance and reception the Army and Navy club will give at the Chicago Beach hotel for Maj. Gen. Hale, commandant of the 6th corps area. Capt. Louis Loesler is chairman of the entertainment committee. Dinner will be served at 7 o'clock. Formal uniforms are requested.

Mrs. Clyde Stevens, Mrs. M. Paul Noyes, Mrs. Angus S. Hibbard, Mrs. Ruthven Dean, and Mrs. Rudolph Holmes will be among those in charge of the annual fall rummage sale to be held by the woman's guild of St. Chrysostom's church at the parish house, 1424 Dearborn parkway, next Tuesday.

Albert B. Dewey Jr., is planning to give a large dinner party at the Congress Friday night, Dec. 7, before the ball "Some Bachelors" will give at the same hotel. "Some Bachelors" are Mr. Dewey, Watson K. Blair, Wolcott Blair, Hugh Blythe, Lawrence Callahan, Boardman Conover, Darrow Fulton, Colin C. H. Fyffe, Harry S. Hall, Vincent Healy, William B. McCluer, Eames MacVeagh, Mason Phelps, Roy Ripple, Kimball Salisbury, William M. Scudder, Hunt Wentworth, Robert B. Whiting, and Garrard Winston.

Miss Anna Wrenn, daughter of Mr. and Mrs. Everts Wrenn of 1318 Ritchie court, is a member of a large house party Mr. and Mrs. George Higginson are giving over the weekend at their villa in Lenox, Mass., for their daughters, Miss Theresa and Miss Lee Higginson. The Misses Higginson will depart next Tuesday for Middleburg, Va., to participate in the October hunts. Mr. and Mrs. Higginson will give a dinner party tonight for their guests, preceding a hunt ball to be given by Mr. and Mrs. Charles Astor Bristed of Lenox.

Mrs. John H. Hamline Jr., of 72 East Elm street, is spending October with her parents, Dr. and Mrs. John B. Beebe, in Great Barrington, Mass.

Mrs. Thornhill Broome of Lake Forest has returned from a visit with her mother, Mrs. John Alden Spoor, at her country place at Pittsfield, Mass. Mrs. Spoor will go to New York next week for a short stay before returning to Chicago.

Mrs. Howard F. Gillette of 50 Banks street has returned from St. Louis, where she attended the wedding last week of Miss Frances Carter and Walker Mason. Mrs. Gillette, as Cornelia Brookmire of St. Louis, served as maid of honor at the marriage of the bride's parents, Mr. and Mrs. John Scott Carter.

Mr. and Mrs. George C. Clarke and Miss Carol Clarke have moved from 60 East Division street to 1235 Astor street.

Mrs. Samuel A. Treat will depart next week for Los Angeles after a several months' stay at the Drake.

ANSWER TO WHAT'S WRONG HERE

"Mopping up" should be confined to the trenches and the floors. It is not good form to perform that operation on your dinner plate.

HOW TO BE HAPPY THOUGH MARRIED

BY DORIS BLAKE.

A week or so ago I published a letter from a young woman who asked my advice as to whether she should marry a man to whom she had made confession of a serious mistake she had made in her 'teens. She loved the man to desperation, but after the confession she sensed a foreboding change in his faith and trust in her.

By way of answer, I attached a symposium of opinion from men as to her chances for happiness. The unanimous verdict was against her challenging fate (or primal emotions) by marrying the man familiar with her unfortunate story.

Well, a deluge of letters has come to my desk as a result of the printed story. Eighty per cent of them were from men and women who at one time were confronted with a problem of like nature. I wish I had space to print them all, so conclusive is the evidence that as a militant against married happiness there is no shadow overhanging a household quite so perilous. The odds against the gamble of marriage are so heavy, as revealed in these terrible human and sincere confessions, that they might serve to awaken young women in general, the girl free and easily inclined, in particular, to a sense of the true value of chastity in women. No matter whether psychologists attribute man's demand in this regard to supreme egotism or selfishness, the chances against happiness in marriage are no whit lessened thereby.

When intelligent persons sit down to write—and write so genuinely and so convincingly—from personal experience as these correspondents have done, one realizes the modern adventure in "broad thinking" is purely mythical. There is no such thinking among men.

"I read the case of 'Worried,'" writes one, "and your symposium of replies from men with a great deal of interest. The men are right. We are a cruel, ruthless sex on this one point, however we may be on others. I know from personal experience the mental and emotional difficulties involved in such a situation.

"After two years of terrible experience, alternately attracted to and repelled by her I married, I thought I had conquered my trouble. I hadn't even approached it. Followed five more years of mental and spiritual hell. At times it seemed all over. Strange it was that loving her I made her so unhappy. I did because I couldn't overcome the terrific force of association of ideas, pictures, images, etc. She was aware of this, and the utter hopelessness of ever changing the material face drove her to desperation and nearly wrecked her mind. I was in almost as serious condition. On the whole I know she suffered more.

"I was at fault. I know that. She was an absolutely good wife and this I realized and punished myself, for I wanted to be fair and considerate and establish our life on a foundation of real love which would be possible if I could only succeed in quelling this terrific beast within me. Believe me, I don't use such words idly. These things were realities.

"The struggle was finally won, or rather died out, but it took ten of our best years to reach it. Woman fails to understand man's nature on this point probably because in her this instinct is relatively weak; probably because she cannot grasp what insanely selfish brutes we are."

One woman sums up the pleas of her numerous sisters: "When the basis of happy marriage means the greatest of confidence and faith in a wife, you may realize what Calvary I suffered knowing I had destroyed that."

WHAT'S WRONG HERE?

Answer at bottom of this page.

DORIS BLAKE ANSWERS

Doesn't Look Promising.

"Dear Miss Blake: I am a girl of 20 and I met a fellow two years older. He asked me if I wanted to keep company with him, but I did not answer him at the time, so he said I had one month to think. He moved, but did not ask me for the answer. Do you really think he cares for me and will come back? M. G."

He must have been talking on impulse the time he broached the company keeping proposition to you. I would just agree with myself that such was the case, and forget about him entirely.

Bright Sayings of the Children

The Tribune will pay $1 for each childish saying printed. The story told must never have been printed in any magazine or paper. It is not possible to acknowledge or return unavailable contributions. Please write on one side of the paper. Address Bright Sayings to Aunty Bee, Tribune, Chicago.

Ronald and Joe were teasing Cynthia on the way home from school, and succeeded in making her cry.

Finally, as they neared their respective homes, Ronald began to try to appease her, fearing trouble, evidently; but Joe was hard boiled and said: "Don't try to happy her up; let her bawl." E. L. R.

Susie had brought her little sister over to call on us.

After the passing of a few cookies, Esther mumbled a long string of inarticulate words, and we realized she lisped.

"You has to listen awe-sul slow if you understan' sister," explained Susie, "'cause she always tells her l's and sisses her s's." B. R.

Gertrude admired my flowers. I told her they were artificial. A little later the child commented about some grapes.

"They, too, are artificial," I said.

"O, I wonder," said the child, "is there anything live in this house?" C. S. C.

WASHINGTON SOCIETY

Washington, D. C., Oct. 12.—[Special.]—Mrs. Hughes, wife of the secretary of state, held a reception this afternoon for the delegates of the Columbus day conference of the United States section of the Pan-American international women's committee. Mrs. William Crozier presided at the tea table.

Princess Bertha Cantacuzene has arrived in Washington and is visiting her grandmother, Mrs. Frederick Dent Grant, for several weeks, prior to her departure for Chicago, where she will be the guest of Mr. and Mrs. Potter Palmer.

Miss Evelyn Wadsworth, daughter of Senator and Mrs. James W. Wadsworth Jr., is in Buffalo, where, last evening, she was bridesmaid for Miss Lucy Pomeroy, daughter of Mr. and Mrs. Robert W. Pomeroy, at her marriage to Robert Barr Deans of New York.

NEW YORK SOCIETY

New York, Oct. 12.—[Special.]—Prince Gyalma Odescalchi gave a luncheon yesterday at Pierre's, his guests including Mrs. Richard T. Wilson and Mrs. George E. Dickinson.

Miss Edith M. Chase, daughter of Mr. and Mrs. Henry H. Chase, came from her home in Waterbury, Conn., yesterday and is at the Hotel Lorraine.

Mrs. Leroy W. Baldwin gave a luncheon yesterday at the Marguery for her daughter, Mrs. George U. Harris.

WEDDING

Miss Ruth Lorraine Longman, daughter of Mr. and Mrs. George Claude Longman of the Windermere hotel, will be married to Ralph Joseph Foley, son of Mrs. Maude Foley of Chicago, at "Shorewood," Lakeside, Mich., the summer residence of the bride's parents, today. Miss Longman is a graduate of the National Park seminary in Washington. Since her graduation she has been studying sculpture at the Art institute.

Narrowness and the Godet Flare Effect an Alliance

by Mary O'Connor Newell

NEW YORK.—[Special Correspondence.]—True, the foxes have their holes, but they don't seem to go to them, being chiefly engaged, particularly the gray and orange ones, in viewing 5th avenue from the shoulders of some such fair lass as this.

Give her frock a particularly searching glance, and you will penetrate the secret of how narrowness and the godet flare can be allied without one's destroying the other. As with another famous frock in one of the collections, which had black satin godets attached to a white satin sheath, the crown of slimness is first sought, and after that any flaring that is desired may be indulged in.

Navy blue twill with a satiny bloom upon it was taken for the body of this tunic frock with godets. Hand stitching holds the waist in at either side. Banding of narrow strips of gray rabbit trim the edge of the tunic in front and the cuffs. This form of trimming seems to grow in favor for cloth frocks, perhaps because it gives a more light touch than wide bands of fur, both to the dress and the pocketbook.

The neck piece is of gray fox, and the little hat is a Lewis model of square gray felt, with high loops of black belting ribbon set on directly in front.

A FRIEND IN NEED

BY SALLY JOY BROWN.

Toys for Small Girls.

"I have a doll's cab, a large mama doll, and a child's play car—all in good condition—which some little girl may have. MRS. W. H. R."

We print your offer with much pleasure. Toys never await applicants long. Thank you, Mrs. R.

Struggle After Illness.

"I wonder if some kind reader has a suit, size 38, which he would let me have. I am struggling along after a long illness, and lack of decent clothing keeps me from obtaining employment to which I am best suited. Such a gift would be doubly appreciated and go a long way toward keeping me to get ready for the winter. Thank you. "F. M."

Can't some masculine reader spare the clothing requested?

TRIBUNE COOK BOOK

BY JANE EDDINGTON.

Green Tomato Soup.

Certain ripe tomatoes are much more spicy than others, and green tomatoes are spicier yet. Those half ripe are spicy, too, so that soups made of them in all sorts of even almost careless or at any rate simplest ways are about the spiciest tomato soups we ever have, or like that described in a short story as follows: "Out of the kitchen suddenly the most beautiful smell happened. The smell was soup! Spiced tomato soup! It was as though the whole stove had bloomed!"

To make a spicy soup of this season when green tomatoes are more or less abundant, take half green and half partly ripe tomatoes. Scald and peel those which are soft enough to skin, and simply wash and slice the others. To a dozen tomatoes add half a cup of cold water, and put them to cook. After these have reached the boiling point lower the gas and cook until the greenest is soft—then strain. With the addition of butter or even some other fat and a little salt, this makes a palatable soup; surprisingly good it may seem to one who does not realize how much of character a green tomato has. Green pepper and onion may be added to it to give spiciness.

Tomatoes added to some good soup stock and cooked until soft make the most acceptable of vegetable soups, and in2 making stews a little extra thickened liquid may be acquired with the idea of using it with tomato for a soup. Note in all these cases that there is no need of baking soda or any other element that will flatten the tomato to insipidity, and perhaps destroy its desirable vitamines.

GOOP DIALOGUES

A Daily Lesson in Manners for Children

BY GELETT BURGESS

[Copyright: 1923: By The Chicago Tribune.]

LAUGHING AT ACCIDENTS

To laugh at others' accidents
I think a most unkind offense.

I always help them, if I can.

That is by far the better plan.

Goops laugh at people when they fall.

Goops have no kindliness, at all!

Patterns by Clotilde

WOMAN'S DRESS.

Here is a smart design for a dress to wear under a long cloak. It closes at the left side front, and the back extends over the shoulders in the front, giving a yoke effect.

The pattern, 1850, comes in sizes 36, 38, 40, 42, 44, 46, and 48 inches bust measure. Size 36 requires 3⅝ yards of 40 inch material.

1850

Order Blank for Clotilde Patterns.
CLOTILDE, DAILY TRIBUNE, CHICAGO.

Inclosed find $........ Please send me the Clotilde patterns listed below:

Pattern number. Size. Price.

....

Name ....

Street ....

City ....

State ....

How to Order Clotilde Patterns.

Write your name and address plainly on dotted lines, giving number and size of such patterns as you want. Inclose 10 cents in stamps or coin [coin preferred; wrap it carefully] for each number, and address your order to Clotilde, CHICAGO DAILY TRIBUNE.

Big Sisters Meet Today.

Dr. John A. Lap, director of the social service department of the National Catholic Welfare conference, will speak at 2 o'clock this afternoon at the quarterly meeting of the Big Sisters in Recital hall, Fine Arts building.

End Corns.

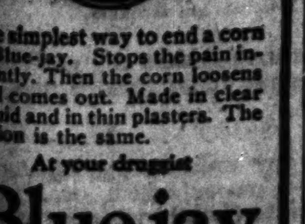

The simplest way to end a corn is Blue-jay. Stop the pain instantly. Then the corn loosens and comes out. Made in clear liquid and in thin plasters. The action is the same.

At your druggist

Blue-jay

Your Grocer has it

the world's finest COFFEE

MONARCH QUALITY
None Better Obtainable Costs Less

REID, MURDOCH & CO.
Established 1853
Chicago

AMUSEMENTS

Chicago Civic Opera

ONLY TWO WEEKS LEFT IN WHICH TO BUY

Grand Opera Coupon Books at $25 and $60

A Saving of 10 Per Cent

Is made on the cost of seats. Coupon holders pick their performances and their seats in advance of each box office sale.

Call Today at the

Auditorium Theatre

AMUSEMENTS

TODAY and all next week

The ENCLOSED AUTO SHOW COLISEUM

Open 10 A. M. to 10:30 P. M.
October 13 to 20

NEWMAN TRAVELTALKS

TODAY at 2:15 Chile

ORCHESTRA HALL
CHICAGO SYMPHONY ORCHESTRA
FREDERICK STOCK, Conductor
First Concert

STATE-LAKE VAUDEVILLE

COHAN'S GRAND
"THE RISE OF ROSIE O'REILLY"

ROSENBLATT
WINAGRADOFF

LYON & HEALY HALL
Tomorrow Afternoon at 3:30
ELDON MURRAY

BLACKSTONE
"THE DEEP TANGLED WILDWOOD"

RIALTO
FRANKIE JAMES
GENE GREENE CHICAGO'S OWN

APOLLO
Greenwich Village Follies

POWERS
ALICE BRADY in ZANDER THE GREAT

MAJESTIC
8 BIG ACTS CONTINUOUS VAUDEVILLE AND MOVIES

CORT
"THE RAINY DAY"

GINGHAM GIRL
GARRICK

THE FOOL
Selwyn Theatre

PRINCESS
WHISPERING WIRES

SALLY, IRENE and MARY
Great Northern

AMUSEMENTS

F. Wight Neumann announces
AUDITORIUM THEATER
Tomorrow at 3:30
CHOPIN RECITAL by VLADIMIR DE PACHMANN

TOMORROW at 3:30—STUDEBAKER
Minna Ysaeva

TOMORROW at 3:30—PLAYHOUSE
Louis Kuppin

AUDITORIUM SUNDAY Aft., Oct. 21
Geraldine FARRAR

STUDEBAKER SUNDAY Aft., Oct. 21
JOSEF HOFMANN

STUDEBAKER
'UP SHE GOES' with GLORIA FOY

"I'LL SAY SHE IS"

PALACE ORPHEUM CIRCUIT VAUDEVILLE
HOUDINI
ANATOL FRIEDLAND

SAM H. HARRIS THEATER
MARGARET LAWRENCE in "SECRETS"

PLAYHOUSE
H. B. WARNER in "YOU AND I"

ZELMA SMITHPETER

AMUSEMENTS

AUDITORIUM
The Home of Civic Opera
SUNDAY EVE. OCTOBER 21ST
GALLI-CURCI CONCERT

COLONIAL
John Murray Anderson's "JACK AND JILL"

SEATS NOW
"Molly Darling"
with Jack Donahue

ILLINOIS
SUNBONNET SUE

LA SALLE Mat. Today
"POLLY PREFERRED"
with GENEVIEVE TOBIN

ADELPHI
Spring Cleaning

CENTRAL
"TIME"

WHEAT ADVANCES EARLY; REACTS IN WINNIPEG TRADE

BY CHARLES MICHAELS.

With the Chicago and eastern markets closed for Columbus day, interest in wheat centered in Minneapolis, Duluth, and Winnipeg, the latter attracting the most attention. A more confident feeling prevailed due to Liverpool closing ⅜@½d higher, and to a good milling and export demand at Winnipeg for nearby positions. Canadian wheat at its discount under Minneapolis is attracting increased attention and more buying is coming in for futures. Eastern interests were buying fairly.

Highest prices for wheat in the northwestern markets were made early, showing Winnipeg ½c up and ¼c higher than the previous day's close. A recession came on realizing and hedging sales, yet the close was at net gains of ¼c to ⅜c, with December leading. Minneapolis closed unchanged.

Oats closed unchanged to ⅛c higher, the latter at Winnipeg. Rye was unchanged to ⅛c higher. Barley at Minneapolis closed ¼c higher. Flax closed [illegible]

[illegible]

GRAINS IN ALL MARKETS

[illegible]

U. S. TREASURY STATEMENT

[illegible]

ROSIN AND TURPENTINE.

SAVANNAH, Ga., Oct. 12.—TURPENTINE—Firm, 96½c; sales, 806 casks; receipts, 679 casks; shipments, 328 casks; stock, 12,880 casks. ROSIN—Firm; sales, 1,146 brls; receipts, 1,683 brls; shipments, 950 brls; stock, 35,897 brls. Quote: B to E, $4.50; F to K, $4.55; M, $4.57½; N, $4.87½; WG and WW, $5.20; X, $5.25.

METAL MARKETS.

LONDON, Oct. 12.—COPPER—Standard, spot, £60 5s; futures, £61; electrolytic, spot, £64; futures, £64 10s. TIN—Spot, £201 7s 6d; futures, £199 7s 6d. LEAD—Spot, £26 10s; futures, £25 15s. ZINC—Spot, £31 17s 6d; futures, £31 10s.

WE specialize in conservative loans in the Lake Shore District of the North Side, where properties are permanent in value and constitute the highest grade security obtainable.

6½% Bonds—$100—$500—$1,000

Huszagh, Musson & Co.
Bonds and Mortgages
69 W. Washington Street
Phone Dearborn 1723

PRODUCE MARKETS

Butter values in Chicago are firmer, with a fair business. Eggs are passing into consumption at a good rate and prices were unchanged. Receipts were 6,725 cases, against 6,779 cases last year. Cold storage stocks are 1,800,897 cases, against 1,749,358 cases last year. Live hens sold at ½c decline, while prices on other poultry were unchanged. Receipts, 7 cars and 1,470 coops.

Arrival of potatoes at Chicago were 75 cars, against 60 cars last year, 260 cars on track. White stock was in better request from local and shipping interest and early Ohios were easier.

Light supplies of grapes, peaches, and pears are finding a good market at fair prices.

WHOLESALE CREAMERY BUTTER PRICES

	Chicago Whole milk.	Centralized.	New York.	Boston.	Philadelphia.
93 score	....	....	48½	....	49½
92 score	46½	....	47½	47	48½
91 score	46	....	47	46½	47
90 score	45	45	45½	45	45
89 score	43½	43½	44½	44½	44
88 score	42½	42½	44	43½	43
87 score	42	....	43	43	42
86 score	41	....	....	....	....

BUTTER PRICES TO CHICAGO RETAILERS

Score—	Tubs.	Prints.	Cartons.
Best [92-94]	.46½-49½	50 -51	50½-51½
Good [89-91]	.47 -48	48½-49½	49 -50

WHOLESALE CHEESE PRICES.

	Chicago.	Wisconsin.	New York.	Philadelphia.
Twins	.24 -25½	24½	25½-27	....
Flats	....	....	26 -28	27 -28½
S. dais	.25½-26½	26	25½-26½	27 -27½
D. dais	.25½-26	25⅝	26 -26½	....
Lghns	.25½-26½	25½	....	27 -28½
Y. Ams	....	25⅝	27½	....
Sq. pls	.27 -27½	....	....	....

POULTRY—WHOLESALE.

Hens	18@21½c	Geese	18@19c
Springs	20c	Local—	
Roosters	14c	Springs	22@23c
Ducks	16@19c	Hens	24@27c

[illegible]

OFFICIAL WEATHER FORECAST.

[illegible]

HOGS UP 10-25C; CATTLE, POOR IN QUALITY, LOWER

CHICAGO LIVE STOCK

HOGS.

RECEIPTS [estimated 24,000].

Bulk of sales	$7.25@ 8.20
Heavy butchers	8.05@ 8.25
Butchers, 185@250 lbs	7.90@ 8.25
Heavy and mixed packing	7.10@ 7.60
Rough heavy packing	6.60@ 7.05
Medium weights	7.55@ 8.05
Light bacon, 160@190 lbs	7.60@ 8.25
Selected, 140@155 lbs	7.60@ 7.95
Pigs, poor to fancy	5.25@ 7.75
Stags, subject to dockage	5.25@ 6.10

CATTLE.

RECEIPTS [estimated 3,000].

Prime steers, 1,200@1,500 lbs	12.00@12.25
Good to choice, 1,100@1,500 lbs	9.25@11.00
Poor to good, 900@1,400 lbs	6.50@10.40
Yearlings, 700@1,100 lbs	8.25@11.85
Low grade killing steers	3.75@ 6.40
Bulk of beef steers	8.50@11.10
Fat cows and heifers	3.75@10.00
Poor to choice bulls	3.25@ 7.50
Poor to fancy calves	6.00@12.75
Stockers and feeders	4.00@ 8.25
Western range steers	3.60@ 9.00

SHEEP AND LAMBS.

RECEIPTS [estimated 22,000].

Wethers, good to best	7.00@ 9.00
Lambs, poor to best culls	8.75@10.25
Ewes, poor to best	3.25@ 6.75
Western lambs	12.75@13.75
Native lambs	10.50@13.75
Yearlings, all grades	8.00@11.00
Feeding lambs	12.50@13.25

COMPARATIVE PRICES.

[illegible]

Hog values advanced 10@25c yesterday, with best 185@210 lb averages showing most gain. Closing trade was best of the day, with some shipping orders left unfilled. Packers purchased freely from the start. General price range was narrowest of the season, the top at $8.25 showing only 15c gain over low day of the week, while general average advanced to $7.75, or 35c above Tuesday, the low day. Top and average stood 50c apart, against 1.00 "spread" a month ago. This week's receipts will total largest in two months at 170,000. Quality continues only fair. Yesterday's receipts totaled 24,000, being the number expected.

Only 3,000 cattle arrived yesterday and the quality graded poorer than usual, with few good enough to reach the $10 mark and best on sale at $11.25, averaging 1,091@1,256 lbs. Prices were slightly changed compared with Thursday, yet bulk of beef steers are 50c@$1.00 lower than high time last week, with heavy weights off most. Butcher stocks closed 25@40c lower than week ago. Feeding steers declined unevenly during the week. Nearly 18,000 western rangers arrived during the week and this class closed mostly 25c lower.

Lambs Close Weak.

Closing prices, in the lamb trade, yesterday were weak and slightly below previous day, although early top was unchanged at $13.75. Notwithstanding the smallest week's sheep receipts in about a month, all of the strength recorded earlier in the week was lost after Wednesday. Lack of eastern demand added further weakness to the late trade, with market closing practically in hands of local buyers. Aged sheep were moderate in point of numbers and sold generally steady, fat ewes bringing downward from $6.50, while feeding ewes brought $4.50@5.25. Breeding sheep ranged at $6.50@7.50, with breeding yearlings upwards to $12.00.

Receipts at Chicago for today are estimated at 1,000 cattle, 6,000 hogs and 2,000 sheep, against 2,097 cattle, 7,243 hogs and 5,442 sheep, the corresponding Saturday a year ago.

Yesterday's Hog Purchases.

Hog purchases yesterday by Chicago packers and others follow:

Armour & Co.	2,000	Miller & Hart	700
Anglo-Am	1,000	Ind. P. Co.	100
Swift & Co.	2,500	Brennan P. Co.	1,300
Hammond Co.	1,000	Agar P. Co.	300
Morris & Co.	1,700	Others	1,500
Wilson & Co.	1,500	Shippers	7,500
Boyd-Lun	1,000		
Western P. Co.	2,000	*Total	28,000
Roberts & O.	800	Left over	7,000

[illegible]

LIVE STOCK MOVEMENT AT CHICAGO.

[illegible]

OUTSIDE LIVE STOCK MARKETS.

[illegible]

INVESTORS' GUIDE

Answers are based upon information which THE TRIBUNE believes correct, but beyond care in securing it THE TRIBUNE assumes no responsibility.

Inquiries must bear the signature and address of writer. Answers of public interest will be published; those not of general interest will be mailed if stamped, self-addressed envelope is inclosed. Address letters to Investors' Guide.

Public Service of Colorado.

S. P. A., Port Clinton, O.—The Public Service Company of Colorado will succeed by merger to the properties of the Denver Gas and Electric Light and the Western Light and Power companies, serving an estimated population of 375,000 in a territory including a number of cities, among which are Denver and Boulder, Colo. It is issuing $5,000,000 first mortgage and refunding 6 per cent bonds, series A, due 1953, to finance the construction of a new steam generating station, extension of transmission lines, etc. These bonds are secured by a first mortgage lien on this new construction [to cost almost the entire proceeds from these bonds] and by a direct mortgage lien on substantially all the remaining properties, subject to $18,517,400 divisional bonds in the hands of the public. As additional security, $1,200,000 divisional bonds, which share in the first mortgage lien covering the most important physi- [illegible]

Public Service of Northern Illinois.

[illegible]

Receiver Is Asked for Indiahoma Refining Co.

[illegible]

IN FOREIGN STOCK MARKETS.

[illegible]

Bond Salesmen

We have openings, particularly in the Wisconsin territory and in Chicago, for experienced bond salesmen.

Salesmen who meet our requirements as to character and experience will receive the enthusiastic backing of our whole organization; they will have a large list of bonds to offer, including many of our own origination. Any good salesman should be able to make a more than satisfactory income.

Inquiries confidential.

Call Monday Morning.

HOWE, SNOW & BERTLES INC.
Investment Securities
111 W. Monroe St., Chicago.
Telephone—Dearborn 8370
New York Grand Rapids Detroit

To Holders of Temporary Armour and Company of Delaware First Mortgage Twenty-Year 5½% Guaranteed Gold Bonds

Series "A"

NOTICE is hereby given that the permanent bonds of ARMOUR AND COMPANY OF DELAWARE are ready for delivery either at the office of the CONTINENTAL AND COMMERCIAL TRUST AND SAVINGS BANK, 208 S. La Salle St., Chicago, Illinois, or THE CHASE NATIONAL BANK, 57 Broadway, New York City, N. Y., in exchange for the temporary bonds now outstanding.

HOLDERS of temporary bonds, who have not, up to this time, collected the July 1st, 1923, interest represented by one coupon attached to said temporary bond should do so before presenting them for exchange.

ARMOUR AND COMPANY OF DELAWARE.

HOTEL MORRISON LEASES GROUND FOR ADDITION

BY AL CHASE.

With the acquirement yesterday by Harry C. Moir of a ninety-nine year lease on the 93x90 at 15-25 South Clark he now controls all of the north half of the block bounded by Madison, Dearborn, Monroe, and Clark. The only other properties in the block are owned by the Hamilton club and First National bank. His plan is eventually to extend the Morrison hotel over the entire property. Plans have been drawn by Holabird & Roche for improving the property just acquired, with an annex containing 750 rooms, but no definite date has been set for starting work.

Mr. Moir states that when the Clark street addition is completed the next step will be to erect a 900 room addition on Madison just east of the hotel and finally the Hartford building will make way for the last annex to the hotel. The Morrison will then have 3,400 rooms.

Total Rental $6,316,000.

The lease just negotiated runs from Feb. 1, 1922, at a total rental of $6,316,000. [illegible] Lewis F. Jacobson and Matthias Concannon represented the lessor, the Edward W. Morrison estate. Campbell & Fischer represented the lessee.

Franklin Street Lease.

Rosenwald & Weil Inc., manufacturers of men's apparel, have leased the store at 207-9 South Franklin in the Brooks building, for a term of years from Jan. 1, 1924 and will use it for a downtown salesroom. Harold H. Egan of John R. Magill & Co., represented the lessee and Aldis & Co., agents for the property, the lessor.

Dora Graff has bought the stores, offices and flats at the northeast corner of St. Louis avenue and Irving Park boulevard from Morris J. Goldstein for a reported $80,000, subject to $33,500. Miss Palmer, of James Tinley's office, was broker and Harold A. Fein was attorney.

COTTON MARKETS

LIVERPOOL, Oct. 12.—COTTON—Spot quiet; prices steady. Good middling, 16.71d; fully middling, 16.61d; middling, 16.51d; low middling, 15.96d; good ordinary, 15.46d; ordinary, 15.16d. Sales, 6,000 bales, including 4,900 American; receipts, 5,000 bales, no American. Futures closed firm. October, 16.11d; December, 15.98d; January, 15.90d; March, 15.87d; May, 15.08d; July, 14.72d; September, 13.76d; October, 1924, 13.34d.

WOOL MARKETS.

BOSTON, Mass., Oct. 12.—The Commercial Bulletin will say tomorrow: "The demand for wool has become more active again this week following the lull of a week ago, and prices are generally well maintained, especially on the lower qualities. Fine and fine medium wools are not quite so firm, but on the whole the market has shown no material change. Demand has been diversified, although some medium foreign wool has been dull. The goods market is hardly changed.

"Mohair is slow, but unchanged, with moderate buying in Texas of the fall hair.

"Domestic, Ohio, and Pennsylvania fleeces—Delaine unwashed, 53@54c; fine unwashed, 48@49c; ¼ blood combing, 54c; 3-8 blood [illegible]

[illegible]

"Oregon: Eastern No. 1 staple, $1.25@1.28; eastern clothing, $1.10@1.15; valley No. 1, $1.15@1.20.

"Territory: Montana fine staple choice, $1.28@1.30; ½ blood combing, $1.15@1.20; 3-8 blood combing, $1.00@1.02; ¼ blood combing, 80@82c.

"Pulled: Delaine, $1.20@1.25; A, $1.10@1.12; best combing, 75@83c; best carding, 70@75c."

PRICE MOVEMENT IN ALL MARKETS IS TRADE PUZZLE

The New York Times.

New York, Oct. 12.—[Special.]—Rather curious turns have recently been taken by several of the markets in which speculation is heavy. The stock market, for instance, is at about the low point of the year.

Commodity markets, on the other hand, are a little firmer. Wheat has advanced approximately 14 cents from the year's low, corn is at approximately the year's high and cotton within three or four cents of the best price for the year. The continued decline in the security markets, in the face of quiet strength in the commodities, has further served to cloud business and commercial opinion, which looks to these markets for a clew to the immediate future.

It is a subject of comment in retail merchandising circles that while the common stocks of the three large mail order houses have fallen nearly 27 per cent below the peak situation reached [illegible]

Comparison with chain store figures makes the situation still more puzzling. Instead of declining, chain store stocks have moved to the highest point on record, being more than 7 per cent above the March peak and this in a stock market of relatively narrow fluctuations.

NOTICE TO HOLDERS OF REFUNDING MORTGAGE GOLD BONDS [illegible] DUE 1941 OF THE COLUMBUS RAILWAY, POWER AND LIGHT COMPANY.

In accordance with Article IV of the certain Indenture dated as of [illegible] 1921, between The Columbus Railway, Power and Light Company and Harris Trust and Savings Bank, as Trustee, securing the Refunding Mortgage Gold Bonds [illegible] 1941 of said The Columbus Railway, Power and Light Company, notice is hereby given as follows:

That, as provided in said Article IV, The Columbus Railway, Power and Light Company will pay to the Trustee for account of the Sinking Fund, on or before December 1, 1923, the sum of $[illegible] which will be available for the purchase of such Refunding Mortgage Gold Bonds [illegible] Series due 1941; that request is hereby made for sealed, written proposals to sell to the Trustee for delivery on December 1, 1923, said Refunding Mortgage Gold Bonds [illegible] Series due 1941 in amount sufficient to absorb said Sinking Fund payment. Such sealed, written proposals must be delivered to the Trustee not later than [illegible] 1923, and shall be deemed to be offers to sell all or any part of the bonds so offered, whether so expressed or not.

All tenders of bonds must be delivered at the office of Harris Trust and Savings Bank, Trustee, 115 West Monroe Street, Chicago, Illinois, in sealed envelopes marked "Proposal to sell The Columbus Railway, Power and Light Company Bonds to the Sinking Fund. Attention Trust Department."

The Trustee shall have the right to reject any or all proposals.

Dated October 3rd, 1923.

THE COLUMBUS RAILWAY, POWER AND LIGHT COMPANY,
BY NORMAN McD. CRAWFORD,
Vice President.

TO THE STOCKHOLDERS OF THE MADISON SQUARE STATE BANK:

You are hereby notified that a special meeting of the Stockholders of the Madison Square State Bank, a corporation duly organized and existing under and by virtue of the laws of the State of Illinois, will be held at the offices of the corporation, [illegible] Cicero Avenue, in the City of Chicago, County of Cook, State of Illinois, on the 29th day of October, A. D. 1923, at the hour of four o'clock p. m., for the purpose of voting upon the proposition of increasing the capital stock of said corporation from Two Hundred Thousand ($200,000.00) Dollars, to-wit: Two Thousand (2,000) shares of the par value of One Hundred ($100.00) Dollars each, to Three Hundred Thousand ($300,000.00) Dollars, to-wit: Three Thousand (3,000) shares of [illegible]

[illegible]

Dated Chicago, Illinois, [illegible] A. D. 1923.

MADISON SQUARE STATE BANK.

[illegible]

Being a majority of the Board of Directors of the said corporation.

Office of Collector of Customs, Chicago, Ill., Oct. 9, 1923. Notice is hereby given that by authority of the Commissioner of Navigation the name of the gas yacht FILLETTE (Off. No. 220206) has been changed to MYSTIC. NIELS JUUL, Collector.

$1000 Cash Prize For Best Analysis of the Contributing Causes that Have Made

Los Angeles Times

The Largest Daily and Sunday Newspaper in the World

—printing more columns of news and reading matter, a greater volume of advertising, and a larger number of separate want ads than any other daily, weekly or monthly publication anywhere on earth.

CONTEST OPEN TO ALL: Manuscripts may be of any length from a paragraph to 2,000 words. They must be signed on front page with name and address of contestant, and must reach the "Contest Editor" Los Angeles Times, Los Angeles, Cal., on or before midnight November 30, 1923. The full prize, $1,000, will be awarded to the best, clearest and most adequate analysis contained in the fewest words. The award will be made as soon after the contest as possible. The judges will be all the department heads of the Los Angeles Times acting as one committee. A copy of daily and Sunday Times will be mailed to contestants without charge, but requests for such must be addressed to "Contest Editor."

Facts in Concise Form to Help Contestants

Southern California of all the great markets in the United States is the most sharply defined—bounded by Mexico on south, Pacific Ocean on west, mountains on north, deserts on east; differentiated by its semi-tropical climate, special crops and industries; served by a single great wholesale center.

The Los Angeles Times is the only big morning newspaper whose ownership is IN Southern California; whose principal features and all its supplementary parts and magazines are written exclusively FOR Southern California; and whose circulation extends THROUGHOUT and is almost wholly contained WITHIN Southern California.

Continuously for several years, in good times and bad, the Los Angeles Times has rated among the first four or five American newspapers in volume of advertising, taking the lead as the largest medium in the world in 1921, which position it has held ever since. Whatever may be the causes back of The Times supremacy in Southern California, these causes are fundamental and time-tested.

Los Angeles City	Los Angeles Times	Los Angeles City	Los Angeles Times
Largest city in America west of Mississippi River.	Has more than paralleled the growth of Los Angeles in circulation and advertising.	The principle of the open shop has made it the fastest-growing industrial city in the world.	Originated the open shop principle in Los Angeles and has advocated it consistently for 42 years.
Largest English-speaking port in any country facing the Pacific Ocean.	Successfully fought for a free harbor at Los Angeles, in appreciation of which citizens erected a commemorative tablet.	Is the home of high-class workmen who come from everywhere to enjoy industrial freedom.	Stands for the interests of independent workmen and employers alike; seeks justice and fair play impartially to all.
[illegible]	[illegible]	[illegible]	[illegible]
Leads United States as city of homes, population 39% home owners.	Is outstandingly a "home-read" newspaper, circulation 94% home delivered.	Most enthusiastic radio population in America.	First local newspaper to install radio on its roof—one of finest stations in the country.
Population over 900,000, increase in two years over 250,000.	Latest net paid circulation, Sunday, September 30, over 180,000; daily, October 1, over 133,000. Gain over corresponding dates two years ago: Sunday gain over 20,000; daily gain over 24,000.	Is fundamentally sound and conservative; four-fifths of its population being solid, patriotic American citizens.	Is opposed to sensationalism; devoted to constructive rather than destructive news; is alert, aggressive, fearless, firm, fair and outspoken.

In the face of murder, dynamite and the entire destruction of its plant, it was demonstrated that the good will and confidence of the Southern California public was an asset to the Los Angeles Times many times greater than its physical property.

From such facts it will be seen that a newspaper is unlike a billboard, a circular or any ordinary manufactured product, but possesses that intangible element which in the individual is called a soul—a power which transcends mere matter, which exerts itself in proportion to its ideals and motives, and which communicates directly with the hearts of men.

MOVEMENT OF FARMERS, WEST TO EAST, FOUND

BY SCRUTATOR.

An interesting side light is thrown on the question of high freight rates, the inevitable result of higher rail operating costs, in a recent observational report of an agent of the department of agriculture, who has been looking into the condition of the farmers in the eastern states—the region of "abandoned farms." He says:

"Some revival of the movement of western farmers eastward is again apparent. Newcomers from the central west are being pointed out in certain sections of New York and New England. This represents some reflex from corn belt depression of two and more years ago."

It may represent a great deal more. If continued it points to a re-Americanization of the eastern states. It seems to be closely associated with conditions disclosed by the last census in regard to tenantry. The increase of tenant farmers for the country as a whole has apparently been halted, like the movement of women into industry, but in the corn belt, with its expensive lands, greater use of costly machinery and farms of increasing size, tenantry has been on the increase.

At the same time the high freight rates and the greater distances from the market cities of corn belt farms, as compared to farms in the swarming north Atlantic seaboard, gives the eastern farmer an advantage.

It was the cheap transportation of the Erie canal to the cheap lands of the midwest that dominated the population and agricultural development of the last century and decimated the agriculture of the seaboard. A reversal of the movement, to a slight extent at least, is now possible.

The government observer notes: "Transportation is going through a period of change. Motor trucks have taken over a considerable part of the short haul traffic, with material loss to local branch line railroads. One effect of the spread of trucks has been to widen the market for perishables. It is now a common sight to see a truckload of seasonal vegetables or fruit being disposed of, and the trucks may have come fifty miles or more. The grower of perishables who owns a truck now commands markets over ten times the area of other days. Of course, this is also true in the midwest. Trucks come from Detroit to Benton Harbor for grapes.

[illegible]

GASOLINE AND LINSEED OILS.

[illegible]

TERMS OF SUBSCRIPTION OF THE TRIBUNE.

[illegible]

MEMBER OF THE ASSOCIATED PRESS.

[illegible]

MOVEMENT OF FARMERS, WEST TO EAST, FOUND

BY SCRUTATOR.

An interesting side light is thrown on the question of high freight rates, the inevitable result of higher rail operating costs, in a recent observational report of an agent of the department of agriculture, who has been looking into the condition of the farmers in the eastern states—the region of "abandoned farms." He says:

"Some revival of the movement of western farmers eastward is again apparent. Newcomers from the central west are being pointed out in certain sections of New York and New England. This represents some reflex from corn belt depression of two and more years ago."

It may represent a great deal more. If continued it points to a re-Americanization of the eastern states. It seems to be closely associated with conditions disclosed by the last census in regard to tenantry. The increase of tenant farmers for the country as a whole has apparently been halted, like the movement of women into industry, but in the corn belt, with its expensive lands, greater use of costly machinery and farms of increasing size, tenantry has been on the increase.

At the same time the high freight rates and the greater distances from the market cities of corn belt farms, as compared to farms in the swarming north Atlantic seaboard, gives the eastern farmer an advantage.

It was the cheap transportation of the Erie canal to the cheap lands of the midwest that dominated the population and agricultural development of the last century and decimated the agriculture of the seaboard. A reversal of the movement, to a slight extent at least, is now possible.

The government observer notes: "Transportation is going through a period of change. Motor trucks have taken over a considerable part of the short haul traffic, with material loss to local branch line railroads. One effect of the spread of trucks has been to widen the market for perishables. It is now a common sight to see a truckload of seasonal vegetables or fruit being disposed of, and the trucks may have come fifty miles or more. The grower of perishables who owns a truck now commands markets over ten times the area of other days. Of course, this is also true in the midwest. Trucks come from Detroit to Benton Harbor for grapes.

"The program of road building is amazing. It makes one pause and reflect to see substantial farmers drop their farm work and go to work for wages on the highways, saying they can make more money at the latter. The country community is, generally speaking, embarked on a considerable program of public improvements.

"Besides roads and bridges, new schools, courthouses and institutions are going up everywhere. As individuals, people are all complaining about taxes. As communities, they are voting more public expenditures with every sunrise. In fact, one gets the impression, in the east, that while times have not been good times for the individual farmers, nevertheless the community has been making steady progress.

"Men are forced to rigid economy on their own farms; but they travel over better roads, send their children to better schools, have better public buildings to use, live in closer touch with affairs, get better medical assistance and take better care of the orphans and the aged than in pre-war days. Physical equipment on the farms is scarcely being maintained. Physical equipment belonging to the community has notably improved."

All that is in marked contrast to the general tenor of government bureau reports. To read most of them is to get the impression that all the old war horses of the muck rake and the fading stars of the sob sisterhood have obtained government berths and are now living on the country as well as saving it. In recent months the writer has read reams of weeps prepared in the government printing office over Mexican mothers working in the beet fields while their babies kick up their heels on the sidelines. The fact that canal boat children sometimes fall into the water and catch cold has been duly noted at the taxpayer's expense. That miners' children often have to bathe in the old tin tub in front of the kitchen stove is officially deplored by the proper government bureau.

It may be heartless to make light of such sincere striving, but if the people who made this country had waited on tile bathrooms the Mayflower would have been an oil burner and Daniel Boone a lounge lizard. Certainly nobody ever saw, even in an antique shop, any plumbing brought over in the Mayflower, despite the enormous carrying capacity that enabled her to bring over more stuff than the Leviathan ever hauled.

GASOLINE AND LINSEED OILS.

CHICAGO, Oct. 11.—GASOLINE—Tank wagons, 13.4c; service stations, 15.4c; machine, 17.9c. CARBON—Perfection, 10c; machine oil, summer black, 11.4c; do winter, 17.9c; Stanoline furnace oil, 9½c. LINSEED OIL—Raw, 1 to 4 brls, one delivery, $1.02; do boiled, $1.04. DENATURED ALCOHOL—51c. WHITE LEAD—100 lb pkg, $14.00; 25 lb, $3.75. TURPENTINE—$1.19.

TERMS OF SUBSCRIPTION OF THE TRIBUNE.

Order for mail subscriptions must be accompanied by remittance to cover.

Rates in Illinois (outside of Chicago), Indiana, Iowa, Michigan, and Wisconsin:

Daily, without Sunday, one year, $5.00; six months, $2.50; three months, $1.25; two months, $1.00; one month, 50c.

Daily, with Sunday, one year, $12.50; six months, $6.25; three months, $3.15.

Sunday only, one year, $7.50; one month, [illegible]

[illegible]

INDEX TO CLASSIFIED ADVERTISEMENTS

[illegible]

LOST AND FOUND.

FRAT PIN—LOST—THETA XI; IN LOOP or South Side L. Fairfax 3536. Reward.

CLOTHING, FURS, ETC.

BIG CLEARANCE OF FINE TAILOR MADE, SAMPLE MODEL, AND UNCLAIMED SUITS AND OVERCOATS, $19 AND UP. A. J. ELIAS, TAILOR SHOP, 13 West Jackson-blvd., Just west of State.

YOUR COAT AND VEST CAN BE MATCHED WITH NEW TROUSERS ACME PANTS MATCHING, 20 W. Jackson-blvd., Room 1102. Bet. State and Dearborn.

Match Pants TO YOUR COAT AND VEST. Consumers Pants Match Serv. 184 W. WASHINGTON, ROOM 405.

FURS REMODELED THE WAY YOU WANT. Coats cleaned, glazed and relined, $20 only. WORK CALLED FOR. BLUMENFIELD'S FUR SHOP, 204 State-Lake Bldg. Dearborn 1253.

RUMMAGE SALE to be held at Albany Park M. E. church all day Tues. and Wed., Oct. 16 and 17, corner Albany and Wilson near Kedzie.

DRESSES AND WRAPS IN EXCELLENT condition; sizes 18 and 38; private party. Ph. Buckingham 3203 Saturday and Sunday. Also electric vacuum.

BEAUTIFUL HUDSON SEAL COAT, TRIMmed with genuine Russian kolinsky, beautiful lining; coat practically new. Rogers Park 4743.

FOR SALE—52 IN. SEAL COAT WITH KOlinsky collar and sleeves, used only last season; will sell at quick sale for $300. See FOX, 314 E. 55th-st.

MINK COAT, ALMOST NEW, $90; SEAL coat, $55; seal dol., $95; Hud. seal, squirtrim, $100. EXCHANGE SHOP, 4706 Grand-blvd. Ken. 5373. Open Sundays, eves.

SALESMAN'S SAMPLE DRESSES, FUR coats and cloth coats, less than wholesale. LEE SAMPLE DRESS SHOP, 6th floor, 220 S. State-st., Room 608.

FURS DIRECT FROM FACTORY, SEAL coats or wraps, $50; relining, repairing. PETERS FUR SHOP, 5115 Michigan-av. Phone Drexel 1756. Open 9 a. m. to 9 p. m.

FUR SEAL AND CARACUL JACQUETTES [illegible]

[illegible]

SITUATIONS WANTED—FEMALE.

Stenographers, Typists, Etc.

SITUATION WTD — STENO.; JUST FINished thorough steno. course; university edu.; trans. accurately; fair speed; $23.50-$25. Address T 788, Tribune.

SITUATION WTD—STENO, 8 YRS.' EXP. h. s. edu.; responsible. Rog. Pk. 8122.

Employment Agencies.

SITUATION WTD—UNITY EMPLOYMENT Agency furnishes first class colored help. Atlantic 0130.

SITUATION WTD—INDUSTRIAL EMPLOYment Agency furnishes first class col. help. Dir. 2885.

WANTED—MALE HELP.

Stores and Offices.

Assistant to Accountant. Splendid opportunity for clean cut young man; must be accurate, understand controlling accounts, keep complete set of books, and prepare financial statements; answer own handwriting, stating age, exp., salary expected; must live on North Side. Address K D 290, Tribune.

ASSISTANT BOOKKEEPER AND CASHIER. Experienced in ledger work, capable of operating Elliott Fisher bookkeeping machine; loop section; excellent opportunity. Address L O 124, Tribune.

AT ONCE. Young man, 20 to 25 yrs. old, with some advertising experience; excellent opportunity. WALGREEN CO., 500 E. 40th-st. Ph. Drexel 4720.

BOOKKEEPER AND CASHier—Must be rapid and accurate at figures. Address L P 598, Tribune.

BOYS' CLOTHING. We require the services of several thoroughly experienced salesmen of boys' clothing. Steady positions and good salary to competent men. L. KLEIN, Halsted, 14th, and Liberty.

CLEARING HOUSE CLERK. Bright young man, 18 to 20 years, for work in clearing department of a large West Side state bank; must be A1 machine man; good future. Address L P 181, Tribune.

CLERK. Young man, in purchasing dept.; must be good stenographer; good salary and opportunity for advancement; must be able to give and take telegrams by phone. Apply in person, H. W. CALDWELL, 1700 S. Western-av.

CLERK. Junior (17-18), for progressive West Side Mfg. Co.; steady work, good opportunity for advancement. Call at once. Employment Dept., Conlon Corp., 19th-st. and 52d-av.

COMPILERS—FOR DIRECTORY AND LISTing work; good salary for capable, accurate, experienced workers. State age, experience, and salary wanted. Address L M 192, Tribune.

HOTEL CLERK — EXPERIENCED; GOOD reference. Savoy Hotel, 3000 Michigan-av.

MAN able to estimate cost of jewelry repairs. Apply Employment Office, 5th floor. THE FAIR. State, Adams, and Dearborn.

MAN—GENTILE, About 21 years of age, for Underwood machine, billing and detail office work; must be good at figures and accurate; salary $25 per week. JAMES CUNNINGHAM, SON & CO., 2341 S. Michigan.

MAN — YOUNG, FOR SAVINGS DEPT., N. W. Side bank; real opportunity for clean cut man with good education. Address L P 182, Tribune.

MAN—YOUNG, GOING TO SCHOOL PREferred; must understand switchboard; hours 4 to 11 and Saturdays and Sundays. MORLONDE HOTEL, 4946 Sheridan-rd.

MAN—YOUNG; LIGHT WORK IN HARDware store; good opportunity for advancement. 2314 Cottage Grove.

MAN—YOUNG, QUICK FIGURER, TO check invoices, shipping dept., wholesale firm; $21. Address Y 249, Tribune.

MAN—YOUNG, 18-20, FOR OFFICE CLERK. AVONDALE SASH & DOOR CO., 3515 Belmont-av. Juniper 0004.

[illegible]

OFFICE CLERK, for purchase records and traffic department; young man, about 25, for permanent position with West Side corporation. Address L S 359, Tribune.

YOUNG MAN—STENOGRAPHER and genl. office work. Give details by letter. PENNSYLVANIA OIL CO., Evanston, Ill.

YOUNG MAN OR LADY

YOUNG MEN—AMBITIOUS.

YOUNG MAN

YOUNG MAN

[illegible]

WANTED—MALE HELP.

Executives and Managers.

District Representative. Federal Laboratories have exclusive territory for salesman competent to develop sales organization for tear gas protective devices; indorsed by the government; a permanent and profitable agency, on good commission, to high class party. Give phone for Sunday and Monday appointment. Address Y 447, Tribune.

MANAGER AND BUYERS — FOR HOUSE furnishings, hardware, and toy depts. W. H. HARTMAN & CO., 7506 Cottage Grove-av.

Boys—Office and Factory.

BOYS FOR AUTO AND DELIVERY. APPLY DELIVERY DEPT. MANDEL BROTHERS.

BOYS—BRIGHT, CLEAN CUT, 16-17, FOR Messenger and Filing Work. THE CUDAHY PACKING CO., 111 W. Monroe-st.

BOYS. Are you mechanically inclined and want a chance to start learning a trade? We offer good opportunities to boys 16 or 17 years of age. UNION SPECIAL MACH. CO., 311 W. AUSTIN-AV.

BOY — 16 OR OVER, FOR clerical work. CUNEO PRINTING CORP., Arthington and Spaulding.

BOY—BRIGHT, 16 years or over, as messenger and to make himself useful in foreman's office of large printing establishment; splendid opportunity to learn printing trade. ATWELL, 3d floor, 20th and Prairie.

BOY—FOR GENERAL OFFICE WORK; bright and ambitious, 16 years; some high school training; excellent opportunities for advancement; experience not necessary. Apply CHICAGO MILL & LUMBER CO., 510 N. Dearborn-st. Cor. of Illinois.

BOYS, 16 years, to learn order picking. FULLER-MORRISON CO., 540 W. Randolph-st.

BOYS—SMALL, BRIGHT, neat, 16 years old, for office work. Good opportunity. Apply MR. ROETTER, LONDON AND LANCASHIRE INS. CO., 9th Floor, 39 S. La Salle-st.

BOY ABOUT 16 for mail desk in wholesale house; good opportunity. PITKIN & BROOKS, 16 E. Lake.

BOY—AT ONCE. Young boy about 16 years old, to run errands and learn salesmanship. ROYAL TYPEWRITER CO., INC., 17 S. Wabash-av., 2d floor.

BOY—FOR LOOP OFFICE, AGE 16; GOOD opportunity to learn substantial business; permanent and chance for advancement; reply in own hand, state phone. Address L M 160, Tribune.

BOY to run errands and help in hat factory. THE RICHARD MAYER CO., 1223 S. Wabash.

BOY, 16 or over, for messenger work, in large Northwest Side bank; no experience necessary. Address L C 500, Tribune.

BOY, 16, for general office work; $60 mo. to start. General Electric Co. Service Shop, 509 E. Illinois-st.

BOYS—6, 16 YEARS AND OVER, BOX factory work; bring birth certificate or other evidence of age; 35c per hour; 10 hours per day. DAVID G. MAXWELL, 44th and Racine, Union Stockyards.

BOY for wrapping parcels, 16 to 18 years. Apply HOTEL SHERMAN CO., College Inn Food Dept., 125 W. Lake-st.

BOY. Must be 16 years old. Apply BRUNSWICK-BALKE-COLLENDER CO., 39th and Federal.

BOY OR YOUNG MAN — SALARY $18; chance to learn wholesale jewelry business. Room 301, 29 E. Madison-st.

BOY—OFFICE; ONE WILLING TO LEARN architectural profession. FUDGARD & KNAPP, 219 E. Superior-st.

BOY—FOR GENERAL OFFICE WORK AND errands. Apply Ferry-Hanly Adv. Co., 6 N. Michigan.

BOYS — MIMEOGRAPH OPERATORS WITH experience; must apply before 9 a. m., Room 404, 115 S. Dearborn.

BOY—FOR OFFICE WORK AND ERRANDS; state salary, age and phone number. Address L O 73, Tribune.

BOY—16 YRS., WHOLESALE DRAPERY OFfice, neat appearance, references. Room 803, 32 S. Wabash-av.

BOY—FOR SHIPPING ROOM, AT ONCE; good opportunity for advancement. 214, 58 E. Washington-st.

BOY—FOR OFFICE AND ERRANDS; GOOD chance for advancement. Address L O 68, Tribune.

BOY—16 YEARS; INSURANCE OFFICE. Apply 1925 Insurance Exchange.

BOY—TO DRIVE GROCERY WAGON. 1133 Argyle-av.

[illegible]

OFFICE BOY. An excellent opportunity for a good, dependable boy, school graduate, with certificate, and some experience. SIMPLEX WIRE & CABLE CO., 15 S. Des Plaines-st.

OFFICE BOYS.

TRUCK HELPERS—BOYS, 16 to 18 years; steady positions. L. KLEIN, Halsted, 14th, and Liberty.

WANTED. Boys over 16 years for messenger service. Apply Room 1100 Railway Exchange Bldg.

Professions and Trades.

ACETYLENE WELDER, 1ST class. THOMAS B. BANNER & CO. 308 W. Austin-av.

APPRAISERS.

ASSISTANT CHEMIST

ASSISTANT CUTTER.

AUTOMATIC AND HAND SCREW MACH. OPERATORS

AUTO POLISHER

[illegible]

WANTED—MALE HELP.

Professions and Trades.

CARPENTER FOREMEN—HIGH GRADE men on reinforced concrete forms, with excellent local references. L. J. MENSCH, 133 N. La Salle-st.

CARPENTERS. Apply Howard-st., west of drainage canal.

CARPENTERS—UNION; GOOD TRIMMERS. Call today and Monday, cor. Richmond and Waveland.

CHAUFFEURS WANTED. Under our plan you are practically in business for yourself. We are looking for honest and loyal taxi service salesmen. Men who are over 25 years of age and have 1923 state and city driver's license to work on commission basis where earnings are unlimited. Come in and talk it over. DE LUXE CABS, 405 E. Erie-st.

CHAUFFEUR — WHOLESALE GROCERY. AUSTIN, NICHOLS & CO., 465 W. 22d-st.

CHEF AND SECOND COOK, FRY COOK. FRED HARVEY, 216 W. 18th-st.

CUTTING DIEMAKER — WILLING TO leave city. Address X 209, Tribune.

CLEAN, LIGHT, PERMANENT WORK in one of Chicago's best kept plants; better than average earnings for better than average girls, 16 to 25 years, single; no experience necessary; cafeteria service at cost. ILLINOIS MINIATURE LAMP DIVISION, 2243 W. Harrison-st.

COPYHOLDER, Male, for Nights. CUNEO PRINTING CORP., Arthington and Spaulding.

ENGRAVER—COPPER PLATES; CAPABLE of engraving script and shaded letters. SPAULDING & CO., 2036, 332 S. Michigan.

FIREMAN. Bet. 45 and 60; steady position. WOUTER'S LAUNDRY, 2537 Wabash.

FIREMAN—WITH ENGINEER'S LICENSE for second 8 hour shift. Apply AERMOTOR CO., 2555 Fillmore-st., before 12 o'clock Saturday.

FITTER — IN SMALL OFFICE FOR JOB work, including press work. Apply Nature's Rival Co., 1700 Irving Pk.-blvd.

FORD STOCK MAN. One who knows parts, names, and numbers; good salary to right man; must have experience. Address L P 578, Tribune.

FOREMAN — CORE ROOM, IN A LARGE steel foundry, producing railway specialties, side frames, bolsters, etc.; open shop; excellent opportunity for right man; state age, experience, salary expected and give reference in first letter. Address J H 50, Tribune.

FOUNDRY HELPERS—WHO CAN UNDERstand Polish and write English; $6 per day. 1049 Peoples Gas Bldg.

FUR FINISHER AND LINER — STEADY work. Apply GEO. BELCK, 1520 Sherman-av., Evanston, Illinois.

GLASS PAINTERS—STATE QUALIFICAtions and wages. HENRY HUNT, 114 Wabash-st., Pittsburgh, Pa.

GLAZER, with sheet metal experience, to work on skylight; good pay for the man who qualifies. Apply at once. CONLON CORP., 19th-st. and 52d-av.

GLAZIERS — STAINED GLASS CUTTERS and glaziers; steady work. The Munich Studio, 300 W. South Water-st.

HARDWOOD LUMBER INSPECTOR—IN CHIcago; one familiar with National Hardwood Association rules. Give references. Address M B 430, Tribune.

ILLUSTRATOR, To co-operate with letterer, designer. 616 Wrigley Bldg. L. A. PESMEN.

INVESTIGATOR—EXPERIENCED, IN BUSY law office. Apply 801, 69 W. Washington-st.

JEWELERS — EXPERIENCED ON WHITE gold rings; new work; also want jewelry engraver with 2 or 3 years' experience; good opportunity to learn fine work; state age, experience and salary expected. MART MFG. CO., 6232 S. Halsted-st.

LINOTYPE—EXPERT CATAlog operators for day and night work. CUNEO PRINTING CORP., Arthington and Spaulding.

MACHINERY PRICER. One with appraisal experience preferred. Apply by letters only, stating experience and salary expected. The Lloyd Thomas Co., 1128 Wilson-av.

MAN. Experienced in the manufacture of automobile bumpers; a man who is capable of taking full charge of a bumper plant, and who will be responsible for all phases of production of our product; it is necessary that the man we have in mind be capable of designing and producing all types of brackets and fittings; we will pay this man in proportion to his experience and ability; no replies given consideration unless all details are given; such information will be treated in strict confidence. Address L P 499, Tribune.

MAN. Who is capable of taking complete charge of the nickel plating division of an established automobile bumper factory; must know and be able to purchase solutions, equipment, and be responsible for a large production; only a man with practical experience and a proven record considered; salary in proportion to experience and ability; in answering give all details; all information will be treated in strict confidence. Address L P [illegible]

[illegible]

PAINTER FOREMAN.

PATTERN MAKER

PICTURE FITTER. Must be able to cut mats. Apply Employment Office, 5th floor. THE FAIR. State, Adams, and Dearborn.

PIECE WORK CHECKER.

[illegible]

SHOES.

Sound Box Assemblers.

STEREOTYPER

STRONG BOY.

TACKER

TINNERS

TRUNK MARKER. One who has some experience as a sign writer. Apply Supts.' Office, 9th floor. MARSHALL FIELD & CO., RETAIL.

[illegible]

WANTED—MALE HELP.

Professions and Trades.

WANTED—PRACTICAL plater for nickeling and copper plating, competent to take charge of shop and to solicit. Address L M 64, Tribune.

WANTED—ARMATURE winders experienced in A. C. and D. C. work for large industrial plant; state age and experience. Address L C 272, Tribune.

WAXED PAPER slitter man for day and night waxer; exp. desired but not necessary. Protecto Paper Co., 1511 S. Sangamon-st. Roosevelt 1720.

WOOD TURNERS on small pedestals. Good pay. Only experienced men need apply. WINKLER-REICHMANN COMPANY, 4801 S. Morgan-st.

2 ARCHITECTURAL draftsmen—Only those familiar with Chicago apt. bldgs. need apply. RAY F. FRANCE, 155 N. Clark-st.

Pharmacists.

DRUG CLERK—REG. ASSISTANT. PATTERson, 3640 Cottage Grove.

PHARMACIST—FULL REGISTERED, YNG., clean cut and willing to work. 4200 Broadway.

PHARMACIST—REGISTERED OR ASSISTand pharmacist; good salary. Daniel Trianon Pharmacy, 6203 Cottage Grove-av.

PHARMACIST—ASSIST. OR GOOD APPRENtice. 4301 Grand-blvd.

Salesmen, Solicitors, Etc.

ADV. SPACE MEN. To sell space on outdoor display signs; also man with car. Call Room 901 Majestic B'dg.

AUTOMOBILE SALESMEN. Splendid opening for live wires; you are assured big money selling Paige and Jewett automobiles; men with sales experience in other lines, our proposition will interest you. Apply 6401 S. Ashland until noon and after 6 p. m.

CANVASSERS, SOLICITORS OR SALESMEN —High pressure, with or without automobile experience, at once. Chance to make $50 to $150 and more a week if you can produce. A responsible corporation and the largest of its kind in Chicago is back of you. See MR. WILLIAMS, 2441 S. Michigan.

CHRISTIAN SCIENTISTS. High grade bond house has opening for two salesmen; experience in bonds not essential. We will train you; liberal salary and commission. Apply Room 918, 220 S. State-st.

CIGAR SALESMEN. A wonderful opportunity for a few experienced, classy cigar salesmen with established city and suburban trade, in addition capable to cover clubs, hotels, and railroads for our well known Tampa made cigar. The finest quality smoke sold in Chicago. The rapidly increasing demand requires increased sales force. Don't answer if you cannot qualify. Address L P 173, Tribune.

FLORIDA IS SELLING Guaranteed Miami Homesites. Motion Picture campaign and real co-operation. Free trip to Miami this winter. See Mr. Rice, Room 610, 123 W. Madison-st.

LIFE INSURANCE. An opening for some good man who desires to connect with a live agency representing an established old line company. Call betw. 9 and 10, Rm. 801, 111 W. Jackson.

MAN WITH LIGHT CAR. $10 per day for man who can qualify; rural sales work; no investment or exp. required; must be able to leave city Monday. Mr. McGranahan, Rm. 80, 1104 S. Wabash.

MANUFACTURER'S REPRESENTATIVE—Traveling in western states to represent us to hardware jobbers, to sell staple articles in farm and dairy goods now handled by them; good proposition; state territory covered and how long. Superior Sheet Metal Works Co., Indianapolis, Indiana.

MEN — LARGE WHOLESALE GROCERY house has opening for 5, with ability, not afraid of work; liberal com.; experience not necessary; will train you. No job seekers need apply. Replies held confidential. Address Y 287, Tribune.

MEN who really want to earn more money; permanent outside work with a future; good references required. Apply 2 to 6 p. m., Rm. 314, 4750 Sheridan-rd.

MEN—COLLECTION AGENCY ORGANIZAtion; high pressure representatives; solicit delinquent accounts; experience preferred; for Ohio, Ind., Mich., N. Y., N. H., Vt., Mass. and Conn. 108 N. Dearborn-st., Room 514.

MILL WORK SALESMAN. Experienced sash and mill work salesman. Address M C 415, Tribune.

PIANO SALESMEN With or without experience, for outside work. Salary and commission. Apply at once at STORY & CLARK PIANO CO., 315 S. Wabash.

REAL ESTATE SALESMEN. We have room for 2 active men; knowledge of N. S. property and an automobile desirable. Call and discuss our proposition. SWIGART & CO., 6735 Sheridan. Sheldrake 1500.

SALESMAN—GREETING CARD, WITH OR without experience, state of Illinois [illegible]

SALESMEN—AUTOMOBILE.

SALESMEN—AUTOMOBILE.

[illegible]

WANTED—MALE HELP.

Salesmen, Solicitors, Etc.

SALESMEN. Three good men with convincing personalities to qualify as branch managers after six weeks' training; plenty of live leads and cars furnished to men who qualify. Good income right from the start. Apply immediately. TAYLOR WASHING MACHINE CO., 430 N. Parkside-av., or 6318 Cottage Grove-av.

SALESMAN—EXECUTIVE. The United Electric Company of Canton, Ohio, has several exceptional openings for men possessing the happy combination of sales and executive ability as District Managers to sell the new model OHIO Electric Cleaner. (See current issue of The Saturday Evening Post) to dealers and to recruit, train and manage men to sell it direct to homes for dealers.

The successful applicants should have made unusual records as salesmen in selling and in recruiting, training and managing salesmen.

This is an unusual opportunity and should enable the successful applicants to earn from $6,000 to $15,000 a year, with the possibility of earning promotion to Division Sales Manager.

Write in strict confidence giving age and experience in detail; education; enclose post-card photo, and let your letter reflect your ability as a salesman.

Address W. F. Marr, Director of Sales, Box 473, Canton, Ohio.

SALESMAN who can approach business men and get results. We have an unusual selling proposition on which our present sales force of more than fifty members average more than $100 weekly; some of them average as high as $400 weekly; references required. RM. 590, 407 S. DEARBORN.

SALESMEN. Don't stay on a dead proposition. Sell lots near Henry Ford's new six million dollar plant. The most talked of property in Chicago. We have the fastest selling organization in Chicago. Big gold contest just started. Come in now. You can get a slice of this gold. We also pay big commissions. See MR. ACKLEY, G. Frank Croissant, 1409 Lake View Bldg., 116 S. Michigan-av.

SALESMEN—ONE OF THE LARGEST LIFE insurance companies with a well organized selling organization can use a few high class salesmen; sales or insurance experience not necessary; we instruct our men thoroughly and give them personal and unusual co-operation. A worth while opportunity to enter into a great and profitable business. Address L M 52, Tribune.

SALESMEN. Will teach our business to three young men of good appearance, education, and previous sales experience; nominal starting salary while learning; promotion assured when earned. ART METAL, 210 W. Monroe-st.

SALESMAN to carry a line of children's dresses made of silk and cotton, in conjunction with a ready to wear line, for Chicago and vicinity. Resident of Chicago with automobile preferred. Address J H 27, Tribune.

SALESMEN—OF GERMAN DESCENT.

[illegible]

5 GOOD MEN WANTED AT ONCE. CAN MAKE $10,000 A YEAR.

[illegible]

OFF TO CALIFORNIA.

ORDER PICKER.

INSTRUCTORS — ENGLISH, French, and Spanish. Only experienced natives. Apply 56 E. Congress, Room 1208.

ATTENTION.

SHOES. STOCK FITTERS.

PACKERS.

YOUNG MAN,

AMBITIOUS YOUNG MAN,

[illegible]

WANTED—MALE HELP.

Employment Agencies.

OVER 200 VACANCIES—IF NONE FOR YOU, we'll find one.
Especialy in need of
Sales Executive, hardware, auto accessories, etc.
Shipping Room Supervisor, metal and brass goods, $175 mo.
Credit Manager, grocery exp., $225.
6 Bookkeepers, 7 Clerks, 5 Stenographers, 11 Draftsmen, 3 Tracers.
Shop Superintendents; also Time Study Man.
Asst. Supt., warehouse, $150 mo.
H. H. HARRISON & CO.,
19 S. La Salle-st., Suite 807.

CONSOLIDATED SERVICE.
200 Positions Open.
SALARIES FROM $15 WEEK FOR THE JUNIOR CLERK UP TO $10,000 YEAR EXECUTIVE.
REASONABLE RATES.
110 S. DEARBORN-ST.
4750 SHERIDAN-RD.
1180 E. 63D-ST.
CONSOLIDATED AGENCIES.

CLERKS.
General Office Clerk, good at figures....$125
R. R. Clerk, 2 yrs. clerical exp.........$190
Shipping Clerk $130
THE ASSOCIATED SERVICE,
5 N. La Salle-st.

CARPENTER $1	GARAGE HANDY$30
Engineer, col. $130	Office boy $20
Carpenter helper, 80c	Auto mech.........75c
Fireman $140	Bus boy $20
Steamfitter handy $30	Bell boy $60

BUSCH AGENCY, 157 W. Randolph-st.

MORE THAN 100 OPENINGS FOR BOOKkeepers, clerks and salesmen. Come in and select the position you want. No charges until placed.
COMMERCIAL AGENCY.
R. 1203. 100 N. Dearborn-st.

CORBOY SERVICE.
BK.-OFF. MGR., pref. sales exp., Lp..$ 40
TYPIST-GEN. OFF., rapid, Loop.......... 100
20 W. Jackson-blvd., Rm. 1108. Wab. 9284.

2 ELECTRICIAN HELPERS, 2 YRS.' EXP., $30; electricians, const. maint., $38; bench hand, 75c; men, young, as clerks or learn trades, $25; carpenter helpers, rough wk., $30. Acme Emp. Agency, 22 N. Wells.

TRADE SCHOOLS.

AUTO MECHANICS EARN FROM $50 TO $125 PER WEEK.
Over 500 jobs waiting for automobile mechanics. We can't supply the demand. To get you started NOW we guarantee you jobs while learning paying up to $30 per week. All graduates placed in good automobile positions.
Greer unlimited practical repair SHOP TRAINING will qualify you in 8 weeks. Actual practice on 12, 8, 6 and 4 cylinder engines in the big Greer shops; all known lighting and starting and ignition units. SPECIAL COURSES in machine shop, battery, welding and vulcanizing. Individual road lessons.
COURSES $15 AND UP.
A TRIAL LESSON FREE.
Day classes. Also evening classes Monday, Wednesday and Friday nights. Call, write or phone for Free Big Booklet, "How to Succeed in the Automobile Business."
PHONE CALUMET 2657 or 4600.
GREER COLLEGE OF AUTOMOTIVE ENGINEERING.
2022 S. Wabash-av. Chicago, Illinois.

TELEGRAPHY
MEN AND WOMEN
18 to 30 years of age, to train for positions as telegraph operators with big railroads and private companies that pay $150 per month and up; also men for Radio Operators. Positions now open. We train you in your spare time at the Institute or at home. If unemployed we will get you a job to carry you while training for permanent positions. Call, write or phone
Mr. Turnell.
CHICAGO TELEGRAPH INSTITUTE.
Victory 3079. 3400 S. Michigan-av.

MAKE MONEY AT HOME—
You can make $1 to $2 an hour writing Show Cards at home in your spare time; quickly and easily learned by our new simple method; no canvassing or soliciting; we show you how, guarantee you work at home no matter where you live and pay you cash each week; full particulars and booklet free. Write today. AMERICAN SHOW CARD SYSTEM, LIMITED, authorized and full paid capital, One Million Dollars, [illegible] Adams Bldg., Toronto, Can.

MAKE $50 TO $175 WEEK.
BIG FUTURE IN ELECTRICITY.
Prepare in America's Greatest Practical School.
FREE RADIO AND AUTO ELECTRICITY.
Write, phone or call any Day or Mon., Wed. or Fri. Eve.
Coyne Electrical School,
1312 W. Harrison-st. Ph. Monroe 6780.

Private Auto Instructions,
Prices $15 and Up.
JOBS OPEN CHAUFFEUR-MECHANICS.
Here's your chance to get practical training all makes cars and trucks. License guaranteed and job, day or eve. classes.
MUNSON SCHOOL OF MOTORING,
1507 Madison-st. Haymarket 1990.

HOTELS NEED TRAINED MEN—NATIONwide demand for high salaried executives; past experience unnecessary; we train you by mail and put you in touch with big opportunities everywhere. Write at once for particulars. LEWIS HOTEL TRAINING SCHOOLS, Desk 718, Washington, D. C.

MEN — TO LEARN BARBERING. PAYS big wages. Clean inside work; steady demand; earn while learning; day or evening; jobs waiting, or have your own shop on payments. Call or write. MOLER BARBER COLLEGE, 105 S. Wells.

COLORED MEN'S OPPORTUNITY — LEADing automobile school has opening for four men. Automotive mechanics and chauffeuring. Reduced rate to fill class. Job while learning if unemployed. Evening class. Address K C 495, Tribune.

BE A DENTAL LABORATORY EXPERT. Uncrowded big pay field. Course quickly learned in day or eve. school, without books; LEARN BY DOING. Write or call for catalogue No. 51. McCarrie School of Mechanical Dentistry, 34 W. Lake-st., Chicago, Ill.

SALESMEN — INEXP. OR EXPER. EARN $2,500 to $10,000 yearly; big demand; city or traveling; free employment service for members. Write or call NATL. SALESMEN'S TRAINING ASSN., 517 Monadnock Bldg.

AUTOMOTIVE ELECTRICITY PAYS—$150 to $500 a mo.; qualify for job in few weeks. AMBU ENG. INST., 2632 Prairie-av.

TECHNICAL POSITIONS, FOUNDED 30 YR. THE ENGINEERING AGENCY, INC., 53 W. Jackson-blvd.

LEDGER CLK., LOOP....................$125 MO.
COONEY-RYAN AGENCY,
Suite 1202, 20 E. Jackson. Wab. 7421.

ADV. MAN, TYPOGRAPHICAL LAYOUT, $70 wk.; production, time study, $175 mo. BORNETT HONES, INC., 20 W. Jackson.

DOGS, BIRDS, POULTRY, ETC.

Birds.
MALE SONG BIRDS, GUARANTEED; $5 and $7. 809 N. Cicero-av. Op. Sun. 6 p. m.

Dogs.
Chicago Animal Industries.
A reliable place to buy a dog or puppy. Our stock is raised on farms and comes to us at 10 weeks of age, healthy and playful. We own more breeding stock than any other firm in this business. Pedigreed police pups, $50; Airedales, $10; collies, $6; fox and bull terriers, $3; Bostons, $50; poms, $30; English bulls, $100; white spitz, $12; white Eskimos, $15; poodles, $12; trained hounds, $35; many other breeds; guaranteed singing canaries and cage, $10. 2 stores. Open evenings and Sunday. 637 E. 63d-st. 1321 N. Clark-st. Superior 4602.

DOGS—A REAL BARGAIN.
Largest variety of puppies and dogs in the city. Pedigreed Airedales, $8; beautiful Collies, $5; St. Bernards or Newfoundlands, $12; genuine pure white Eskimo Spitz, $12; Fox and Bull Terriers, $3; Shepherds, $4; mixed Puppies, $1. Pedigreed Pekingese pups, beauties, grown Bostons, Frenchy, Airedale, Collie, Bull Terrier, Wire Haired Fox Terrier, Blenheim Spaniel, and American Bull Terrier, cheap; no reasonable offers refused; country raised, every dog guaranteed. Irving Park-blvd. car west to 64th-av., ½ block north to 4060 N. 64th-av.

HIGH CLASS BOSTONS.
Thoroughbred home raised toy Bostons, house and auto broken, at reasonable prices. Cannot be duplicated. 2523 Orchard-st., cor. Lincoln-av. Lincoln 8613.

BEST SELECTION IN PUPS.
Get your puppies in the country and get them healthy; 200 puppies, $1 up. Every pup guaranteed. 4060 N. 64th-av., near Irving Park-blvd.

ENGLISH SETTER PUPS.
Beautiful litter of English setter pups; good homes. 4060 N. 64th-av., near Irving Park-blvd.

SPECIAL SALE.
Fox bull terriers, $3; collies, $6; show dogs, pdg. wire fox terriers, grown Boston females. 3814 W. North-av.

COUNTRY RAISED PUPS.
For a large variety in pups and country raised stock, call at 4060 N. 64th-av., near Irving Park-blvd.

BARGAINS.
If you are looking for real bargains in dogs, see us at 4060 N. 64th-av., near Irving Park-blvd.

PEDIGREED BOSTONS, ALL AGES, PEDIgreed chow puppies; also beautiful litter of Scotch Collie puppies. Hirsch's Dog Shop, 1807 W. Madison-st.

PEKINGESE GENTEEL STOCK, MALE AND female, 3 months old; little beauties. Inquire 1631 W. Adams. 1st floor. Phone Seeley 3361.

AIREDALE PUPS.
Champ. reg. stock, fine color. Willow Hedge Farm, Wheaton, Ill.

BOSTON BULL TERRIER
puppies for sale, at 1123 Cleaver-st. Phone Haymarket 8059.

FOR SALE—BOSTON BULL, 8 MONTHS old, well bred, fine watchdog, reasonable price. 2724 Ward-st. 1st apt.

FOR SALE — PEDIGREED BOSTON TERrier, 5 months old, well marked, reasonable. Call evenings or Sundays. 7729 Euclid-av.

PED. GER. POLICE PUPS AND MOTHER; perfect stock. 2246 Winnemac-av.

POLICE DOG PUPPY, MALE, 5 MONTHS old. Phone Sunnyside 2112. G. F. Mason.

POINTERS, SETTERS, BEAGLE HOUNDS, trained. J. T. Smith, 5237 Harper-av.

HIGH CLASS DOGS, ALL BREEDS; POMeranians, Pekingese. 2130 Indiana-av.

WANTED—FEMALE HELP.

Stores and Offices.

ADDRESSERS—NEAT, ACCUR. WRITERS only. 222 Lomax-pl., nr. Harrison and Wells.

Asst. Bookkeeper and Cashier
experienced in ledger work, capable of operating Elliott Fisher bookkeeping machine; loop section; excellent opportunity. Address L O 125, Tribune.

Bookkeeper, Stenographer,
and general office work; beginner with some experience moderate salary to start. G. S. BLAKESLEE & CO., 1844 S. 52d-av., Cicero, Ill. Lawndale 4921 or Cicero 332.

BOOKKEEPER
and typist; take full charge and do billing; small office; salary $30 to right party. Write fully, age and experience. Address L J 383, Tribune.

BOOKKEEPER.
Experienced; must write neat hand in application. Give references and phone. Address M C 419, Tribune.

CASHIER AND BILL CLERK
Young lady, in wholesale butter house; state age, experience and salary expected. Address L O 413, Tribune.

CASHIERS—REFINED LADIES OF GOOD character to work in lunch rooms; experienced; West or Southwest preferred; salary and bonus. Apply 237 E. Ontario-st.

CORSETIER WANTED AT once, of pleasing personality, who has had vast experience in selling and fitting corsets. Give age, reference, and salary wanted in first letter. Address J H 17, Tribune.

DEMONSTRATOR.
One who has had considerable experience in baking and operating combination coal and gas ranges. Apply Sat. morn. between 9-11. Room 301, 6 E. Lake-st.

DICTAPHONE OPERATOR-STENOGRAPHER—Expd.; permanent position; Christian. Room 1746 Transportation Bldg.

GIRLS
for general office work. Apply Saturday a. m., 310 West Madison-st.
MARSHALL FIELD & CO.

GIRLS, BRIGHT, NEAT,
16 years old, for office work. Good opportunity. Apply MR. ROETTER.
LONDON AND LANCASHIRE INS. CO.,
9th Floor, 39 S. La Salle-st.

GIRL—GENERAL OFFICE WORK IN MANager's office; hotel and real estate; South Side; hours, 9-5. State exp. and salary desired. Address L N 327, Tribune.

GIRL—BRIGHT, CLERICAL WORK, ABLE to operate typewriter. A. QUINT & CO., 5 S. Wabash.

GIRL—WHITE, FOR GENERAL WORK IN store. 311 N. Ashland-av.

GIRL—TO ANSWER TELEPHONE, LIGHT office work. 2017 W. Roosevelt-rd.

GIRL—TAKE CHARGE SMALL OFFICE; $18. Room 507, 109 N. Dearborn.

HOOVEN OPERATOR—PERMANENT POSItion. Apply Rm. 1100, 417 S. Dearborn.

LADY—YOUNG; INS. EXP.; FOR BOOKkeeper and steno., take charge small office. Give ref. and wages. Address Y 326, Tribune.

LOOP-EXP. CANDY GIRL, able to manage candy dept. Apply CHAMPLAIN LUNCHEONETTE, 39 S. Wabash-av.

MULTIGRAPH OPERATOR.
Experienced on Compo and No. 36; must be rapid feeder; permanent position in good organization for right party. Sales Letter Corp., 35 S. Dearborn-st.

OFFICE WOMAN — WILLING, EXPERIenced, to answer telephone calls and make herself useful around the office; good salary; references required. Apply 4515 Indiana-av.

Order and Filing Clerk.
Must be experienced in filing, billing and making out orders; good handwriting; good starting salary; prospective advancement. WHITSETT & CO., 212 N. Sheldon-st., near Lake-st.

SALESWOMEN
experienced in glove fitting. Apply employment office, 5th floor.
THE FAIR,
State, Adams, and Dearborn.

SALESLADY – EXPERIEN'D
To take charge of ladies' ready to wear department; good salary; steady position. BERNHARD'S, 3075 Lincoln-av.

SALESLADIES.
Experienced, for various depts.; permanent positions. KLEIN BROS., 20th and Halsted.

SALESLADIES — FOR CLOAK AND SUIT dept.; experience not necessary. Apply Supt.'s office, Leiter Bldg. Stores.

SALESLADY—EXPERIENCED, BOULEVARD Cloak Shop, 3637 Roosevelt-rd.

SECRETARY-STENOGRAPHER—MUST BE neat, refined, H. S. or college education, highest references, knowledge of music preferred, married lady preferrd; take charge of office. Write application to C. E. Cramer, 905 Steinway Hall.

STENOGRAPHER.
YOUNG LADY ABOUT 25 YRS. OLD, ACCOUNTING DEPT. OF LARGE AUTOMOBILE DISTRIBUTOR. MUST HAVE SEVERAL YEARS' EXPERIENCE, CAPABLE OF TAKING DICTATION RAPIDLY AND ACCURATELY, WITH ABILITY AND WILLINGNESS TO PERFORM CONSIDERABLE DETAIL WORK AND IN A PROMPT AND EFFICIENT MANNER. FAMILIARITY WITH FINANCIAL STATEMENTS ESSENTIAL; $30 PER WEEK. REPLY IN OWN HANDWRITING, GIVING REFERENCES AND YOUR TELEPHONE NUMBER. ADDRESS L S 555, TRIBUNE.

STENOGRAPHER.
Permanent position for capable young lady with 1 or 2 years' experience; good starting salary, with splendid chance for advancement.
BURTON DIXIE CORP.,
2024 S. Racine-av.

STENOGRAPHER
and Typist, good at telephoning, also some experience at filing, for editorial and general office; prefer resident of N. W. Side. Call Kildare 7900, or Palisade 0364, Sun., a. m. or evening.

STENOGRAPHER—WITH AT LEAST 6 MOS. exp.; must be bright and willing to learn; small office, loop; $18 to start. Address X 200, Tribune.

STENOGRAPHERS—APPLY TO F. E. WILSON, 2d floor, GATELY'S, 6 S. State.

SWITCHBOARD OPR.
and typist; exp.; state age, sal. and exp. Address L G 426, Tribune.

SWITCHBOARD OPERATOR—ONE USED TO filing in time with office work. State age, experience and salary expected. Address K N 169, Tribune.

TYPIST AND BILLER.
YOUNG LADY ABOUT 25 YRS. OLD IN ACCOUNTING DEPT. OF AUTOMOBILE DISTRIBUTOR. MUST HAVE EXPERIENCE IN THIS KIND OF WORK; AUTOMOBILE EXPERIENCE A BIG ASSET. WE WANT A YOUNG LADY WHO CAN HANDLE HER WORK ACCURATELY AND RAPIDLY, AND WHO IS NOT AFRAID TO DO A FULL DAY'S WORK. $25 PER WEEK. REPLY IN OWN HANDWRITING, GIVING REFERENCES AND YOUR TELEPHONE NUMBER. ADDRESS L S 554, TRIBUNE.

TYPIST—YOUNG LADY WILLING TO DO general office work and filing who is able to run small switchboard wanted immediately; working conditions the very best; salary $18 to $20. Apply Monday morning to Mr. Smith, Cadillac Motor Car Co., 4660 W. Washington-blvd.

TYPIST
with good filing experience.
THE STETSON SHOP,
144 S. Dearborn-st.

TYPIST.
Experienced. Must be accurate and rapid Expert on comptometer. Spiegel's, 115 S. Wabash.

YOUNG WOMEN
for permanent positions in the Long Lines Dept. of the Illinois Bell Telephone Co. Good salary paid while learning and a good future for the right girls. Our working conditions are excellent; a delightful rest room is furnished in which to spend relief periods. We will be glad to explain further to any girl interested, between the ages of 17 and 23, who is a grammar school graduate.
MISS WESTBY,
Room 807,
311 W. Washington-st.

YOUNG LADY—OF GOOD EDUCATION, TO fill position of trust; good salary; splendid opportunity with promotion on merit. Address L 421, Tribune.

YOUNG LADY—AS GROCERY AND FRUIT and veg. clerk. Apply A. FONTANA, 14 S. Kedzie.

Executives and Managers.

LADY—TO TAKE CHARGE OF NEW ENterprise in city; must be a stenographer and know how to keep books; good salary to right party; don't pass up this opportunity; bank refs. given and required. A. M. FINLEY, 1229 W. Madison. Ph. Monroe 0247.

WANTED—FEMALE HELP.

Factory and Trades.

BINDERY GIRLS.
Experienced Tippers for book work. 621 Plymouth-ct., 4th floor.

CHOCOLATE DIPPERS.
Apply Employment Office, 5th floor.
THE FAIR,
State, Adams, & Dearborn.

CHOCOLATE DIPPER — EXPERIENCED; salary $20 to $22 per week. LEMBER CANDY CO., Joliet, Ill.

COMPOSITOR—GIRL WITH EXPERIENCE on Simplex typesetting machine or one willing to learn; steady; 48 hours; good pay. M. M. ROTHSCHILD, 712 Federal-st.

COPYHOLDERS.
Experienced girls.
CUNEO PRINTING CORP.,
Arthington and Spaulding.

COPYHOLDER—PRINT SHOP, OR BRIGHT girl to learn. Address X 557, Tribune.

EXPERIENCED COAT ALTERATION HANDS.
Dressmakers to drape and alter gowns.
Permanent positions.
Apply 12th floor, South Room.
MARSHALL FIELD & CO.,
Retail.

EXP. ALTERATION GIRLS
on dresses and coats; steady work.
HERMAN'S FASHION SHOP,
3441 W. North-av.

FINISHERS—ON GOWNS AND WRAPS; must have specialty shop exp. R. P. 0304.

FITTERS
on dresses and suits; must be first class. Apply 4th floor
F. B. GEORGE CO,
131 S State-st

GIRLS
for light factory work. TRIANGLE PENNANT CO., 110 S. Wabash.

GIRLS
For perfume powder factory; no exp. required. Gair Mfg. Co., 1916 Sunnyside-av.

HAND FINISHERS—COLORED; REGULAR employment for right party. Phone Atlantic 4040.

HEMSTITCHERS
For lamp shade trade. Apply International Lamp Corp., 155 N. Union, nr. Randolph.

MARCEL WAVERS—A GOOD PROPOSITION for 1 or 2 experienced wavers, with following. 37 S. State-st. LOEBER'S.

OPERATORS.
Experienced on Singer power machines, to sew on light canvas goods; piecework with a guaranteed salary; steady work. ANDERSON, 2127 Tilden-st., nr. Hoyne and Van Buren.

OPERATORS — EXPERIENCED, APPLY AT once, 7th floor, 502 S. Wells-st.

SEAMSTRESS
to make alterations on gowns.
Apply Employment Office, 5th floor.
THE FAIR.
State, Adams, and Dearborn.

SEWING MACHINE OPERATORS, 50,
experienced on power machines, for making handkerchiefs; good pay and ideal working conditions guaranteed.
THE WESTERN CO.,
1733 Irving Park-blvd.

SKIRT FINISHERS AND HELPERS—ALSO girls for tailoring.
MARGUERITE,
2841 Michigan.

WAIST AND SKIRT DRAPERS.
Apply Dressmaking Section, 9th floor, South Room.
MARSHALL FIELD & CO.,
RETAIL.

Household Help.

COOK AND NURSE—COMBINATION. Phone Lake View 6646.

GIRL—WHITE, FOR GENERAL HOUSEwork; no washing, 3 in family; small apt.; good wages; references required. Call Oak Park 3630-W, reverse charges.

GIRL OR WOMAN — GENERAL HOUSEwork; assist in cooking; small family; good home; ref. req. H. PAKULA, 1425 Summerdale. Sunnyside 2131.

GIRL—WHITE, HOUSEWRK.
Good wages; no laundry. 1122 Columbia-av., Apt. 3. Shel. 8280.

GIRL — GEN.; GD. COOK, CLEAN AND willing; gd. wages; own rm. and bath; no washing. Write Box 116 or ph. 438 M, Hinsdale.

GIRL—FOR GENERAL HOUSEWORK, TO take full charge of work; best wages; no laundry; only competent, steady help need apply. 221 E. Cossitt, La Grange 1933.

GIRL—REFINED, RESPONSIBLE CARE FOR 3 children; refs. Apply 429 Melrose, 2d apt. East. Wellington 4347.

GIRL—FOR GENERAL HSWK.; 3 IN FAMily; no washing; good plain cook. Phone Evanston 3742M.

GIRL — WHITE, GENERAL HOUSEWORK, good cook; no washing; good ref. 843 Drexel Square, Apt. 3. Hyde Park 7357.

GIRL—EXPERIENCED, FOR HOUSEWORK; half days. Telephone Midway 6939. Apartment, 6829 Merrill-av.

GIRL—COMPETENT, WHITE, FOR GENeral work and cooking; 2 in family. 5414 Eastview-pk., 3d, south side.

GIRL—FOR GENERAL HOUSEWORK; GOOD home, priv. rm. and bath. Call Evanston 1102.

GIRL—GEN. HOUSEWORK, WHITE, PROTestant; small family; no laundry; city references. Ph. Lake View 5986.

GIRL—GENERAL HSWK.; PLAIN COOK; no washing; own bedroom, living room, bath. Glencoe 440.

GIRL—WHITE, FOR GENL. HSWK.; NO ldry. 3d apt., 1123 North Shore-av.

GIRL—GEN. HSEWK.; GOOD SALARY; NO washing. 5118 Greenwood-av., 1st apt.

GIRL — GENERAL HOUSEWORK, NO washing; good wages. Ph. Buck. 7819.

GIRL—YOUNG, AS MOTHER HELPER; good home. Phone Rogers Park 8007.

Go Home Nights; No Sundays
Maid, general housework; best of references required. 5752 Winthrop-av., 2d apt.

HOUSEKEEPER OR MARRIED COUPLE—For widower and small child; elegant north shore apt.; ref. req. Address X 141, Tribune.

HOUSEKEEPER AND MOTHER'S HELPER—Young woman, small family, small apartment; good home, good pay. Tel. Rogers Park 6415.

LADY—ELDERLY, TO HELP CARE FOR baby; good home if desired. 4543 Ellis-av. Kenwood 3425.

LAUNDRESS—RESIDENT.
White, non-Catholic, under 45 preferred, but might consider others if healthy, strong, and vigorous. Position with small family on large place, 25 miles west of Chicago. Only woman accustomed to finest work for the best families need apply. Work not heavy, therefore must be willing to assist cook to certain extent. Laundry has all modern electrical equipment. State age and wages wanted and give references, else no attention paid to application. Address L F 449, Tribune.

MAID—EXPERIENCED, FOR SMALL PRIvate family in Glencoe. Must be willing and cheerful worker. Good wages to right person. No laundry. Apply Room 1109, 139 N. Clark-st.

MAID—FIRST CLASS, FOR GEN. HSWK. and to assist with child. Must be amiable and fond of children. Good home, nominal wages, references required. Fairfax 0910.

MAID—WHITE, GEN. HSWK. PLAIN COOKing; 2 adults, 1 child. Call Sat. aft., bet. 2 and 5. Suite 620 Shore Crest, 420 Wrightwood-av.

MAID—WHITE, FOR GENERAL HOUSEwork in apt.; prefer room out. Phone Sheldrake 6282.

MAID—WHITE; HOME NIGHTS; CARE OF child; some housework; good wages. 1st apt. W. 2309 Commonwealth.

MAID—TO DO HOUSEWORK; ADULTS; few evenings off. J. BLATTE, 2401 N. Kedzie. Alb. 5516.

MAID — AT 4342 KENWOOD-AV., EXPER. comp. young woman for second work; good wages. Phone Oakland 4488.

MAID—FOR DAY WK. BY WK.; GOOD cook and able to wait on table; 3 adults in fam.; small apt. 50 E. Elm-st. N. S.

MAID—WHITE, FOR GENERAL HOUSEwork; ref. required. Call Evanston 3391.

MARRIED COUPLE,
white, as cook and butler; highly competent; best ref. Call after 10 a. m. Midway 6182. 6442 Hyde Park-blvd., 3d apt.

MOTHER'S HELPER—WHITE; LOVELY home for nice girl or woman; no washing. Sunnyside 6673.

MOTHER'S HELPER — OF SCHOOL GIRL age; salary; good home. Rogers Pk. 6706.

WANTED—FEMALE HELP.

Household Help.

NURSE—WHITE; EXPERIENCED, TO HELP with care of 3 children, infants, 2 and 4 yrs.; one over 30 prefer.; good wages. Wellington 5957.

NURSE GIRL—COLORED, REFINED. CALL 6308 S. Maplewood-av., 1st apt.

NURSE—PRACTICAL, TAKE CHARGE OF nervous patient; $15. Sheldrake 2981.

RELIABLE PARTY LIVING ON SOUTH Side to care for 2 small children. Hyde Park 7345.

WOMAN—REFINED, MOTHERLY, IN GOOD home in suburb, to act as confidant, etc., to young daughter in mother's absence. Also to do some light housework around home and mending. Good salary and pleasant home. Give references. Address L P 184, Tribune.

WOMAN — TO DO COOKING AND HELP with housework and mending; no washing; one who is willing to work in home where there are children. Phone DR. H. N. BUNDESEN, South Shore 0008.

WOMAN—COMPETENT, REFINED, AND INtelligent, to take care of convalescent nervous child and help in general work. Fairfax 3593. 5437 Hyde Park-blvd.

WOMAN — MIDDLE AGED, OR GIRL AS housekeeper, who desires home more than wages. Martin, 114 N. Keeler-av., 2d.

WOMAN—INTELL. AS HSKPR., TO MANage and rent rms.; $25. Apply hskpr., 4049 Broadway.

WOMAN OR GIRL—FOR HSWK. AND TO assist with children. 2042 N. Sawyer. Irving 3193.

WOMAN — REFINED, CAPABLE, TO DO work of small apt., 2 adults. Nevada 4744.

WOMAN—MIDDLE AGED, FOR ½ DAYS by the week. 5551 Ingleside. Mid. 1003.

WOMAN—WHITE, SGL.; GEN. WK.; KIND; $15 wk. Apply Hskpr., 4049 Broadway.

Hotels and Restaurants.

CHAMBERMAID—WHITE; WAITING AT table once a day. GIRLS' RESIDENCE CLUB, 2155 Pierce-av.

COOK—GOOD, WAITRESSES; TEA ROOM exp. Green Tea Pot, Highland Park.

DISHWASHER AND WAITRESS—WITH OR without board. Park Ridge 1673.

DISHWASHER—APPLY 405 SOUTH-BLVD., Oak Park.

EXPERIENCED CARVER.
The HARMONY CAFETERIA
328 S. Wabash-av.

EXPERIENCED WAITRESS.
White; $38.50 per month, room and board. Washington Park Hospital, 437 E. 60th-st.

GIRL—FOR GENERAL HSWK. IN NEWLY completed home. MRS. E. McGRATH, 601 E. Crescent-st., Park Ridge, Ill. Tel. Park Ridge 4.

GOOD ASSIST. COOK
with tea room experience; good wages.
COPPER KETTLE TEA ROOM,
809 South-blvd. Oak Park 1930.

MAID—WHITE; GENERAL HSWK.; THORoughly reliable; competent; good cook; assist with baby; apt. Ph. Ravenswood 9282.

MAID — WHITE, CHAMBER WORK AND waiting table once a day. Girls' Club, 430 S. Ashland-blvd.

MAID—WHITE, FOR COOKING AND 1ST fl. wk., 2d maid kept. Evanston 5862.

WAITRESS—EVENINGS.
Hours 5-8, Sunday 11-3; tea room experience.
COPPER KETTLE TEA ROOM,
809 South-blvd. Oak Park 1930.

WAITRESSES — APPLY ROOS RESTAURANT, 5 S. Wabash-av.

Saleswomen.

DEMONSTRATORS.
We have an opportunity for a number of refined ladies to demonstrate a fast selling necessity; attractive salary and commission, also railroad fare and living expenses, for work outside Chicago. Call at 186 N. La Salle, Rm. 501, between 9 a. m. and 1 p. m.

SELL GREETING CARDS.
UNUSUAL OPPORTUNITY to earn $300 to $500 before Dec. 15 selling PERSONAL GREETING CARDS. Weekly payment. Full or spare time. $10 Sample Book Free. Selling experience unnecessary. Get details. John Hertel Co., Dept. 101, 9 S. Clinton, Chgo.

Miscellaneous.

OFF TO CALIFORNIA.
Sales contest opens Oct. 15, closes Dec. 15; sale amounts to $1, 50c to contestant at the time of sale and additional prizes of the following: First prize, round trip to Hollywood, Cal., 1 month at Hollywood hotel; all expenses paid; second prize, $250 diamond ring, and 10 other prizes. Ages of contestants, 16 years and up; can work part or all time. Address M C 406, Tribune.

WOMAN—ATTRACTIVE POSITION NOW open for ex-teacher, or one especially interested in children. Applicants must be 20 to 40. Pleasing personality, with at least h. s. education. Will pay from $150 to $250 monthly. Definite earnings. Give age, education and ph. number. Write Dept. C. 1811 Prairie-av.

WOMEN.
Intelligent, well educated women over 25 years; permanent position, full or part time; no exp. necessary, as the best results are obtained by women we train. Ask for MRS. WAKEFIELD, Room 739, 29 S. La Salle-st.

WOMAN — IMMEDIATE OPENING FOR Christian Protestant woman, teacher preferred, for religious educational work; must be sincere, forceful and pleasing personality; unusual opportunity; write fully. Address E S 271, Tribune.

WOMAN—CAPABLE OF DRIVING KISSEL car and take care of small apartment; live with family of two; must be well educated and experienced in handling car. Telephone between 9 and 12. Drexel 7821.

GIRLS—CIRCULAR FOLDING, ONE WEEK'S work; 15; report for work, Monday, 8 o'clock. LEEDS WOOLEN MILLS, 535 S. Franklin.

WOMAN—EDUCATED, BUSINESSLIKE, TO learn a selling system and teach it to others; position will pay $40 to $50 a week; give phone. Address J N 442, Tribune.

NURSES—PUPIL, DIPLOMA, 2 YEARS; uniform, board, room, laundry, and cash allowance. Chicago Hospital, 811 E. 49th-st.

WOMAN—FOR $2,000 POSITION. WELL educated; unincumbered; over 30. Mr. Rodgers, 100 N. Wabash-av. Room 913.

CHORUS GIRLS — 20, COLORED; TRAVEL. Columbia Hotel, 31st and State. Mr. Rector.

WOMAN—EXP., WHITE, IN BATH-MASSAGE parlor. 3460 Lincoln-av. L. V. 9043.

ADDRESSERS—2 SPEEDY GIRLS FOR londhand. Rm. 985, 508 S. Dearborn-st.

Employment Agencies.

5 TYPISTS, $90; HOURS 9-4:30; NORTH SIDE.
In the neighborhood of Broadway and Montrose; new office. These are unusual positions and only applicants of intelligence above the average, who possess initiative and are capable of working into better jobs, will be considered; good appearance and personality necessary. Ask for Miss Phee, Reliance Emp. Serv., 32 N. State-st.

CORBOY SERVICE.
STENOG., PROT., R. Estate, good at figs.$27
BILLER, A1 Comptometer exp., Lp......$23
20 W. Jackson-blvd., Rm. 1108. Wab. 9284.

MANY OPENINGS FOR CLERICAL WOMEN and girls in all lines. FRANKLIN EMPLOYMENT AGENCY, 109 N. Dearborn. Rm. 402.

STENOGS ....$100-$110
Comptometer Oper......................$80-$110
THE ASSOCIATED SERVICE, 5 N. La Salle.

TRADE SCHOOLS.

DORA FURLONG SCHOOL
OF MARCEL WAVING.
$50 covers a complete course in all branches of beauty culture and marcel waving. Diplomas, positions, efficiency guaranteed. Easy terms. Rm. 701, 775 Transportation Bldg., S. W. Cor. Dearborn and Harrison.

MARINELLO WILL TEACH YOU BEAUTY culture, marcel and permanent waving, and guarantee qualified graduates a good paying position; fascinating profession; more positions now open than we can fill. Day and night course. Easy terms. Call or write MARINELLO, 800 Tower-ct., Chicago.

LADIES — BECOME SELF-SUPPORTING; learn hairdressing, marcelling, water waving, manicuring, or massage; short course, day or evening. We place you in good paying position; chance to travel or have your own business. Call or write. MOLER COLLEGE, 105 S. Wells-st.

LEARN MARCEL WAVING
THE RIGHT WAY. Single lessons, $5; 6 lessons, $15; from expert. Manicuring, $20. Every day and Monday and Tuesday evenings. E. RUTH LAHS, 14 W. Washington-st. 5TH FLOOR, SUITE 500.

Learn the Heim System.
Ladies who desire beauty culture; $50, complete course, diplomas issued to graduates. 911 W. 63d-st. or 6580 Sheridan-rd.

EARN MORE MONEY IN BEAUTY CULture. We teach you how. Chicago Hairdressing Academy, 64 W. Randolph-st.

EARN MORE MONEY—OUR MARCELING will do it. Wabash 5267, or call at VO-PON SCHOOL, 209 S. State, Rm. 1100.

BEAUTY CULTURE COURSE IN FEW WKS. Authorized diplomas. Gertrude Hale School, Office R 700, 14 W. Washington-st.

DRESSMKG.—MILLINERY SCHOOLS.

START RIGHT, LEARN BEST SYSTEM IN dress designing, dressmaking, millinery. Master System College, 190 N. State-st.

VALENTINE DRESSMAKING COLLEGE, desg., millinery, day, eve. 2407 Madison.

BILLIARDS AND BOWLING.

BILLIARD TABLES, NEW AND USED, AT BARGAIN PRICES.
New tables, with outfit complete, $225 and up; second hand tables at greatly reduced prices; billiard tables and bowling alley supplies; tables sold on easy payments.
THE BRUNSWICK-BALKE-COLLENDER CO.,
623 S. Wabash. Wabash 7080.

NEW AND USED BILLIARD TABLES—Get our prices and easy terms before buying. Full line billiard and bowling merchandise. KEEFE & HAMER CO., 17 N. Wabash.

FOR SALE—3 4½X9 POOL TABLES. 1957 Larrabee-st.

BOOKS AND MAGAZINES.

WANTED TO BUY — WALTON ADV. ACcounting lectures. Address Y 263, Tribune.

LOST AND FOUND.

TO LOSERS.
When you advertise a lost article in The Tribune your advertisement receives the benefit of free listing in The Tribune's Public Service Bureau at 11 S. Dearborn-st. for a period of two months. Such service facilitates the recovery of lost articles. Advertise.

TO FINDERS.
If you have found a cat or dog, a pocketbook, jewelry, or furs, and cannot locate the owner through the "lost and found" ads in today's Tribune, call and go through the "lost and found" index at the
PUBLIC SERVICE BUREAU,
11 S. Dearborn-st.

BAG—LOST—BROWN, MAJESTIC, THURSday eve.; contents dancing outfit; valuable to loser. Spaulding 3376.

BOOK—LOST—BLACK LOOSE LEAF BOOK Thurs., in Austin; reward. Ph. Col. 1683.

CERTIFICATE—LOST—W-7615, 1 SHARE Atlas Powder Company Common Stock, name of Rosalie G. Amory. If found please return to Rsalie G. Amory, 4913 Dorchester-av., Chicago, Ill.

CHOKER—LOST—3 SKIN SABLE CHOKER, think in Woodlawn; very lib. rew. Dorch. 1821.

DOG—LOST—WIRE HAIRED AIREDALE, black saddle, in vicinity Oakley-blvd. and Thomas. Answers to name Terry. Reward. Peter P. Mindak, 1049 N. Oakley-blvd. Humboldt 9462.

DOG—LOST — WILL THE PARTY WHO found reddish brown, white breast Pekingese dog on Hamlin and Washington-blvd. communicate with the owner, as dog is a fam. pet? Reward. Van Buren 4831.

DOG — LOST — BLACK COCKER SPANIEL puppy, on Lakewood-av., 4 mo., white on throat. Reward. BRYAN, 5422 Lakewood. Edge. 2229.

DOG—LOST—$5 REWARD FOR RETURN OF young white Spitz dog, lost or stolen from 2138 Pierce-av. Apply Lumber Co. 1835 N. Robey-st.

DOG — LOST — MONDAY, IRISH TERRIER, male, 1 year old; wore black harness. Reward. Oak Park 5616.

DOG—LOST—COLLIE, BROWN HAIR; NOSE and ear tips black; wore studded black leather harness. Reward. Seeley 4391.

DRESS—LOST—BLACK BEADED, BY POOR working girl, at State-st. department store veil counter. Call Atlantic 3532. Reward.

FOX NECKPIECE—LOST—BETWEEN 63D and 67th, on Cottage Grove; reward. Phone Dorchester 2676.

FUR—LOST — SILVER FOX FUR PIECE, Thursday, South Side motor bus route No. 1; liberal reward. Phone Z. DICKER, Hyde Park 9600.

FUR—LOST—MARTEN FUR CHOKER, N. Mich.-av., bet. Goethe and Walton-pl., Fri. morning; reward. Tel. Sup. 7200, Rm. 1018.

FUR—LOST—STONE MARTEN, IN AUSTIN, nr. Lake and Pine, Sept. 21. Reward. Austin 6953.

GLASSES—LOST—PAIR OF GLASSES ON 53d-st., between Cornell and Lake Park. Finder please return to room 411 Elms hotel.

HANDBAG—LOST—OCT. 10.
9 miles west of Jackson, Michigan, on auto trunk line M 17, lady's gold mesh handbag containing jewelry, cash, and other valuables. Very liberal reward to finder. H. J. KEITH CO., Dearborn 1889, or Miss Ella Drake, Gale Hotel, 5227 Cornell-av.

LOCKET—LOST—GOLD OVAL LOCKET; photos inside; highly prized keepsake; liberal reward. Call Hyde Park 5445.

NECKLACE — LOST — PEARL, 63D-ST. OR Lake Pk. car or at Trianon Mon. Reward. No questions asked. Ph. Harrison 0875.

NECKPIECE—LOST—GRAY SQUIRREL FUR. Reward. Sheldrake 1047.

OIL PAINTING—LOST—ROLLED IN PAPER, on bus going North, value keepsake. Rew. Lake View 6561. Mrs. Binkowitz.

PIN—LOST—3 STONE SAPPHIRE STICKPIN; clasp, reward. Ph Central 0975 or Midway 1263.

PIN—LOST—JEWELED BETA THETA PI fraternity. Call Drexel 5718. Reward.

PEARL NECKLACE—LOST — WITH DIAmond platinum clasp at Kedzie and Lawrence, or in loop; reward. Juniper 4934.

PURSE—LOST—BLACK SILK, WED. AFTernoon, while motoring on North Shore; contains bank book, check book, check, and about $3 in small purse. Call Superior 8500. MRS. WALTON. Reward.

PURSE—LOST—SMALL, SILK, CONTAINing diamond ring, watch; liberal reward, no questions. Ph. Dearborn 5198.

RING—LOST—DIAMOND, GENTLEMAN'S, 3 stones, black enamel setting, in loop, Thurs. Party who phoned he found same please call again. Main 2292 or Rm. 406 Tacoma Bldg.

RING—LOST—SOLITAIRE, SET IN PLATInum, on Lincoln Park golf links, tied up in handkerchief; liberal reward. Kirkman, 629 Cornelia. Graceland 8669.

ROSARY—LOST—GOLD. FINDER PLEASE call Sheldrake 2361. Liberal reward.

SAPPHIRE BRACELET,
Between Michigan-av., Evanston, and downtown shopping district; wedding gift; very liberal reward if returned. Call Evanston 9492.

SUITCASE—LOST—SMALL, CONT. SWEATer, knickers, stockings, on 9:17 R. I. train Sun. a. m.; reward. Call F. ERNST; 1140 McCormick Bldg.

TEETH—LOST—PARTIAL PLATE, WINTERgarden, Tuesday. Reward. Midway 4200.

TRAV. BAG—LOST—TAN; AND LADY'S black bag, Mon., bet. Central and Austin, near Lake-st. Lib. rew. Ph. Austin 7863.

WATCH—LOST—LADY'S GOLD, WRIST; rew. Lake View 3358. No. Side street car.

WRIST WATCH — LOST — LADY'S GOLD, Thurs.; rew. Initials E. M. L. Prospect 6198.

WRIST WATCH—LOST — TUES., VERY small enamel, keepsake, lib. rew.; return North Chicago Hosp. Diversey 6160.

$100 REWARD.
1¼ carat diamond ring, in Marshall Field's Tea rm. F. G. EGLINTON, 2129 Summerdale-av. Ravenswood 9755.

3 FISHING REELS—LOST—ON LAKE-ST. Elevated; in small box; Thursday, September 27th. Return to manager's office, Marshall Field & Co. Retail, and receive reward.

PERSONAL.

PERSONAL—HAVE PURCH. CIGAR STORE from Lenit Bros., 201 N. State; not responsible for debts contracted by any one but ourselves. J. WASSERMAN and J. L. WARSHAWSKY.

PERSONAL — SUITABLE COMPENSATION will be paid for information as to present whereabouts of Sam Rubin, formerly located at 1318 Edgemont-av.
A. A. LOESCHE. Randolph 2585.

PERSONAL—C. DE A.: SEND BAG AND contents to me by parcel post, C. O. D., for $25.00. MISS AVALYN JAMES, 1945 Indianola-av., Columbus, O.

PERSONAL—I WILL NOT BE RESPONSIble after this date for any debts contracted except by myself. Floyd E. Young, 950 Addison-st.

PERSONAL—WM. H. E. K.: FOR BABY Robert's sake communicate with me at once. WALTER C. E.

PERSONAL—WANTED—TO ADOPT A NEW born baby girl. Ref. ex. Address Y 594, Tribune.

PERSONAL — NOT RESPONSIBLE FOR debts contracted by anyone other than myself. EMIL HREJSE, 1509 W. 14th-pl.

PERSONAL—IF HUDSON CAR, LIC. NO. 419-206, left at 75th-st. garage is not called for within 10 days it will be sold for charges.

PERSONAL—GEO. M. FUNK. PLEASE CALL Dor. 5034, Mon. after 4 p. m. Catherine.

BUSINESS PERSONALS.

PERSONAL—OLD GOLD, SILVER, PLATInum, diamonds, crowns, and bridges bought; full value paid; private office. U. S. Smelting Works [Old Reliable], 120 S. State, 5th floor.

PERSONAL—SUPERFLUOUS HAIR PERMAnently removed by multiple electrolysis. MME. STIVER, 1009 Marshall Field Annex.

MACHINERY AND TOOLS.

STEEL PLATES, I BEAMS, ETC.
300 ton New Steel Plates, 7-16", ½", 9-16" thick, 18" to 48" wide, 16' to 24' long.
75 12" I Beams, 20' long.
100 12" I Beams, 12' to 20' long.
4 15" I Beams, 42' long.
125 15" I Beams, 29' long.
200 15" I Beams, 15' to 20' long.
3 24" I Beams, 35'6" long.
6 24" Beth. I Beams, 20' long.
1,000 lbs. ½" Twisted Concrete Bars, 10' to 30' lengths.

Fabricated Steel and Iron work of every kind for all building purposes.
HARRIS BROTHERS COMPANY.
35TH & IRON-STS. PH. LAFAYETTE 1900.

8 FT. NIAGARA POWER SHEAR, 10 GA., 10 ft. Niagara ditto, 3-16 in. cap., 10 ft. D. & K. hd. brake, 14 ga., 110 in Beloit Bend roll, 16 ga., No. 8 Rockfd. gd. press. Easley Machy. Co., 551-57 W. Washington.

LOW PRICES—1,000 MOTORS, A. C. AND D. C., all sizes. We buy, rent, repair, and exchange. Write for quick reply. ARTHUR WAGNER CO., 701 W. Washington-blvd. Mon. 7410-11.

WANTED—TWO USED LATHES FOR CASH. Will buy any make. Greer College of Automotive Engineering, 2024 S. Wabash. Calumet 4600. Ask for M. HENRICI.

¼H. P. GEN. ELEC. SINGLE PHASE, $35; 1 H. P. Wagner, $55; 2 H. P. Century, $70; motors bought, repaired, exchanged. Hyre Electric Co., 619 S. Dearborn-st., Harr. 1152.

FOR SALE — KETTLES, MIXERS, TANKS, grinding mills, agitators, other equipment. HELLER-LOEB CO., 143 W. Kinzie.

WANTED—PUTTY CHASERS, NEW TYPE; also centrifugal. Steelcote Mfg. Co., St. Louis, Missouri.

USED BAKERS' MACHINERY, MIXERS, electric motors, exhaust fans, etc. A. J. LOEBIG, 1912 W. Lake-st. West 1395.

4 25 GALLON COPPER VATS, FAUCETS, covers. Powers. Sup. 3429.

WANTED — TO RENT — CONCRETE MIXer and forms. Address T 191, Tribune.

TYPEWRITERS AND SUPPLIES.

ANY MAKE SOLD, RENTED, REPAIRED.
CORONA TYPEWRITER SALES CO.,
72 E. Randolph-st. 132 La Salle-st.
TELEPHONE CENTRAL 4750.

TYPEWRITERS, ADDING MACHINES RENTed, sold, exch. Largest stock. Lowest prices. Reliable Co., 170 W. Washington. Dear. 8043.

ALL MAKES SOLD, RENTED, EXCHANGED. Lowest prices, easy terms. Cent. 3630. YOUNG TYPEWRITER CO., 169 N. Dearborn.

TYPEWRITERS, $15 AND UP; RENTED AT $2.50 per month. Beran Typewriter Co., 58 W. Washington-st. Central 0492.

ALL MAKES; NEW, SLIGHTLY USED AND rebuilt, $15 and up, while they last. Store, 193 N. Dearborn-st., cor. Lake.

TYPEWRITER—REMINGTON PORTABLE, new, $35. 4530 Broadway.

SEVERAL ROYALS AND NOISELESS, $35 while they last. Store, 193 N. Dearborn-st.

TO RENT—ROOMS—SOUTH.

BLACKSTONE-AV., 5203, 1ST—TO RENT—2 rooms, single or en suite; private bath; gentlemen; 53d, I. C., bus. Dorchester 1327, before 10 or after 6.

BLACKSTONE-AV., 5714 — NEWLY DECOrated large double rms., $10 per week up; home cooking; phones; bath; r. w.; I. C., bus, and surf. trans. Hyde Park 2780.

BLACKSTONE-AV., NR. JCK. PK., I. C. [15 min. to Loop], bus line—To Rent—3 excep. rms., beau. furn. home; 2 bathrms. for use 5 people; gentlemen; ref.; reas. Fairfax 4966.

BLACKSTONE, 6238, 3D — TO RENT — Large front room, twin beds; adj. bath; suitable for 2 gentlemen.

BLACKSTONE-AV., 6345, 2D FL.—TO RENT—Furn. r., st. heat; pr. $4. Ph. Mid. 0250.

BLACKSTONE, 6215, 2D APT.—TO RENT—Rm. for 2 or 4 gents.; trans. I. C. and L.

BLACKSTONE, 5053—TO RENT—EAST RM., adj. bath, I. C. ex., bus, men. Ken. 4299.

BLACKSTONE, 5057—TO RENT—OUTSIDE sgl. rm., adj. bath; I. C. ex. and bus; gents.

BLACKSTONE, 5627—TO RENT—LIV. RM., twin beds; other rms.; kit. priv.; I. C., surf.

CALUMET, 5909, 3D—TO RENT—LG. LGT. frt. rm., suit. 2; nr. Washington Pk. 58th L. 61st surf. Reas. Wentworth 6239.

CALUMET, 5652, 2D—TO RENT—LG. ATTR. rm., suit. 2; newly furn.; blk. L, bus, pk.

CHAMPLAIN, 6237, 2D—TO RENT—LGE. frt. rm., suit. 1 or 2; L, surf. Fair. 3883.

CORNELL, 5492 — TO RENT—LGE. WELL furn. rm., run. water, suit. for 1 or 2. wom. pref.; pri. fam.; rea. Mid. 2405. Lucas.

CORNELL-AV., 5492 — TO RENT — LRG. well furn. rm.; run. w.; suit. 1 or 2; women pref.; priv. fam.; reas. Mid. 2405. Lucas.

CORNELL, 5410, 1ST — TO RENT — RM. with priv. bath; nr. trans. Dorch. 0010.

CORNELL, 5440, 2D—TO RENT—BEAUT. new furn. rm., run. water. 2 blks. I. C.

CORNELL, 5237—TO RENT—RR. OUTSIDE rms., newly dec., r. w.; I. C. ex., surf., bus.

CORNELL, 5124—TO RENT—LG. FR. ROOM, priv. bath; bus, men. I. C. exp., bus. Refs.

COTTAGE GROVE-AV., 5623, APT. W. 2D—To Rent—Large front room, well furn., gd. home, 1-2 women or marr. cpl. in pri. fam.

DORCHESTER, 6353 — TO RENT—NICE warm rm., in mod. bungalow; home comforts; hskpg. opt.; adults; nr. Jack. Pk.; best trans.

DORCHESTER, 5811, 3D—TO RENT — TO bus. woman, nice rm., newly dec.; bus, I. C., surf. Sun. or after 3 daily. Hyde Pk. 2612.

DORCHESTER, 6104—TO RENT—RM. FOR married cple. emp., or gent; ex. trans. Call afternoon or evening. Ph. Fairfax 6859.

DORCHESTER, 4824, 3D—TO RENT—LGE. frt. rm.; I. C., surf.; ref. Drexel 7176.

DORCHESTER, 5627, 3D—TO RENT—LGE. rm., newly furn. and dec.; twin beds if des.

DREXEL, 6201, 3D—TO RENT—LOVELY, large newly furn. outside room, adj. bath; 2 gents. or empl. marr. cple; "L," surface.

DREXEL-BLVD., 4200 — TO RENT—LGE. beaut. 2d fl. frt. rm., adj. bath; Ken. L, bus, surf.

DREXEL-BLVD., 4642, 3D—TO RENT—LGE. clean rm., suit. 2; surf., bus. Oak. 3946.

EBERHART, 6130—TO RENT—ATTRAC. R., adj. bath; twin beds if desired; 1 or 2 men; priv. fam.; L, bus, surf. Englewood 1508.

EBERHART, 6130, 3D—TO RENT—ATTR. rm., adj. bath; gent.; L, bus, surf. Eng. 1508.

ELLIS-AV., 3751 — TO RENT—FRONT RM.; all conveniences; good trans.; priv. fam. of 3; no other roomers.

ELLIS, 4447—TO RENT—LGE. MOD. FRT. rm.; bath; priv. lav.; suit. 2; priv. fam.

ELLIS-AV., 4530—TO RENT—MOD. LGE., clean rm.; priv. lav.; adj. bath; gar. space.

ELLIS, 6311, 2D—TO RENT—1 LG. FRT. rm., suit. for 2, or single rm.

ELLIS, 6418, 3D—TO RENT—NICELY FUR. lrg. rm., suit. 2; kitch.; priv.; ex. trans.

EMERALD, S., 3540, 2D—TO RENT—FR. rm., conv. trans., pri. fam. Yards 6440.

ENGLEWOOD-AV., 511, 2D—TO RENT—2 conn. ft. rms., pri. fam.; stm. ht.; exc. trans.; kit. priv. opt.; $10.

[illegible]

WOODLAWN, 6332, 3D—TO RENT—DOUble room; gentlemen preferred.

WOODLAWN-AV., 6026, 2D—TO RENT—LG. lt., warm rm.; women emp.; I. C., L, surf.

WOODLAWN-AV., 6450 — TO RENT—LGE. rm., people emp.; kit. privl. Midway 1104.

WOODLAWN, 6140, 3D—TO RENT—LIGHT well furn. rm. for 2; reas.; priv. fam.

WOODLAWN, 4738—TO RENT—NICELY furn. front room, hskpg. if desired. Lacey.

YALE, 6557—TO RENT—NEWLY FURN. and decorated rms.; priv. residence; all outside rms.; steam ht. and bath; single and twin beds; block R. I. sta., "L," surf.

TO RENT—IN PRIV. FAM.; NO OTHER roomers; for gentleman with good refs. Well furn. rm.; priv. bath; use of phone; $10 wk.; 1 blk. 57th I. C. sta. Ph. Dor. 3396.

TO RENT—2 FUR. ROOMS AT $9 AND $14, for women or married couple; university, I. C. and surface. H. P. 4865.

TO RENT—LT., WARM, OUTSIDE RM. IN high grade apt.; reas.; L, I. C., surf., bus. Drexel 3288.

TO RENT—LARGE SUNNY ROOM, WELL furn., adj. bath, 1½ blks. 53d I. C., bus; 1 or 2; private family. Ph. Midway 3396.

TO RENT—EXCLUSIVE S. SHORE PRIV. fam., new bldg., twin beds, new furn., 2 windows; S. exposure; best trans. H. P. 1921.

TO RENT — ROOM IN PRIV. FAMILY; nurses or marr. cpl. pref. Stewart 6712.

TO RENT—NEWLY FURN. RM., SHOWER; I. C. ex., surf., bus. Drexel 3901.

TO RENT—BUS. MAN, HOME, INC. PHONE and bath; 3 in fam.; meals opt. Drex. 2689.

TO RENT—NICE LGE. RM. WITH BATH; 2 closets; nr. Grand-blvd. bus. Ken. 2845.

840 E. 51ST-ST.
Single room with private bath, beautifully furnished; gentleman only. References required. Eight dollars. Phone Kenwood 2490.

TO RENT—ROOMS—NORTH.

AINSLIE, 946—TO RENT—BEAUT. FURN. living rm., sun plr., suit. for 3; smaller rms., twin beds; adj. bth.; Arg. ex., bus. SIMPSON.

AIRDRIE-PL., 909, 3D—TO RENT—CHRFL. desrble. rm., all trans.; cln. serv.; reas.

ALDINE-AV., 517, 2D — TO RENT—2 FRT. adj. rms.; steam, surf., bus. Well. 3277.

ASHLAND, N., 7367—TO RENT—PLEASant frt. rm., adj. bath; priv. fam.; no other roomers; nr. L and surf. Rogers Park 4814.

ASHLAND-AV., N., 4335—TO RENT—FUR. and unfurn. rms., heated, laundry and kitchen privileges; reas. Grace. 4696.

ASHLAND, N., 7610—TO RENT — PLEAS. rm. in quiet apt.; kit. priv. to Prot. lady emp.; nr. Howard L sta. Rogers Park 8745.

BEACON-ST., 4611, 3D—TO RENT—FURN. bedroom, kitchen and dining rm., suit. for 2; Wilson ex., bus, surf.

BEACON-ST., 4510, NR. WILSON—TO RENT—Light, airy front rms.; $5-$8.

BELDEN-AV., 1045—TO RENT—MODERN front room, suitable for one or two.

BELDEN, 920—TO RENT—DOUBLE FRONT rm., also single; L, surf., electricity.

BERWYN-AV., 1454—TO RENT—FURN., steam heated front bedrm.

BROADWAY, 4049. LAKE VIEW 7111.
BROADWAY ARMS ROOMS
RNG. WTR. $9-$10-$15 WK.

BROADWAY, 2916 — TO RENT—LARGE front rm., stm., el. Buck. 3784. Westwood.

BROADWAY, 5759—TO RENT—LG. COMF. rm., new furn.; kit. priv. if des. Edg. 2563.

BROADWAY, 4144, 2D—TO RENT—DBLE. attr. furn., suit. 2; also sgle.; excel. trans.

BUCKINGHAM-PL., 628—TO RENT—MOD. stm. htd. rm. in priv. fam.

BUENA PK. TERR., 1ST, NR. BROADWAY—To Rent—Dbl. or sgl. rm., r. w., new place, priv. fam.; ex. trans. Buckingham 4869.

[illegible]

TO RENT—2 CONNECT. FR. RMS., PRIV. fam.; Wil. L, bus. Grace. 5929.

TO RENT — RM., WITH LGE. CLOSET; gent.; nr. golf links. Diversey 9701.

TO RENT—IDEAL ROOM IN PRIV. FAM. high class apt.; nr. lake; refs. Shel. 45[illegible]

TO RENT—LGE. FRT. RM., PRIV. ENT. twin beds; priv. fam.; nr. Lin. Pk. Div. 21[illegible]

TO RENT—3 BEAUT. FRT. RMS., ADJ. bath; 2 blks. Linc. Pk. Lincoln 1665.

TO RENT—LGE. LT. RM., ADJ. BATH; [illegible] clos., 2 or couple; Loyola L. R. P. [illegible]

HOTEL WYNDON
FOR MEN AND WOMEN.
828 WINDSOR-AV.
The Clublike Hotel; beau. furn., spacious lobby. Outside rms., with baths, $10-15. One blk. S. Wilson-av., nr. lake. Sunny. 8400.

PARK MANSION,
Facing Lincoln Park, 1706-1708 La Salle-st., large, single and double rooms; telephones and lavatories; $10, $12, and $14.

HOTEL STORY.
Now open; 2 blks. Lincoln Pk.; good transportation; rates $2 day up; $10 week up. 2115 Sedgwick-st. Phone Diversey 6516.

NEAR BRYN MAWR "L."
Sunny front room, shower bath, new private apartment. Edgewater 4087.

TO RENT—ROOMS—NORTHWEST.

ALICE-PL., 2157 — TO RENT — STEAM heated 4 and 5 room flats, unfurnished. Brunswick 1966.

ARMITAGE-AV., 2959—TO RENT — LARGE front room, nicely furnished, private entrance, running water, steam heat; best trans. Belmont 2397.

BYRON, 3725—TO RENT—NICE [illegible] adj. bath; gd. trans.; pri. fam. Jun. [illegible]

CULLOM, 2531—TO RENT — FURN. RM. $5 per wk. Juniper 2458.

DAVLIN-CT., 3030—TO RENT—MOD. [illegible] flat, $35; stove ht.; also garage.

FRANCISCO, N., 2618, NR. LOGAN-BLVD.—To Rent—Stm. ht. rm. Armit. 9548. [illegible]

KEDZIE, N., 4512—TO RENT—LGE. [illegible] rm., mod., good trans.; 1 or 2; reas. Ph. Keystone 4535.

SPAULDING-AV., N., 2842, 3D—TO RENT—Single, heated room; good trans. Bel. [illegible]

TO RENT—BEAUT. LARGE FRT. RM., ADJ. bath; Ked. sta. Rav. L; $7. Keystone [illegible]

TO RENT—FURN. RM. TO RESPECTABLE man; ref. req.; hot w. ht. Albany [illegible]

TO RENT—ROOMS—WEST.

CENTRAL, N., 312, AUSTIN MANOR HOTEL—To Rent—Rs., bath; Lake-st. L; $15 wk.

CONGRESS, W., 3933—TO RENT—STM. htd. rm., reas. for 1 or 3 emp.; exc. trans. nr. Garf. Pk. Kedzie 4795.

CONGRESS, W., 3942—TO RENT—FRONT room for lady, 2d flat. Nevada 62[illegible]

CONGRESS, W., 3431, 1ST—TO RENT—Mod. ft. r., priv., ex. trans. Nevada [illegible]

[illegible]

TO RENT—ROOMS—NORTH.

[illegible]

LAKE SHORE ARMS.

[illegible]

BROADWAY ARMS.

[illegible]

TO RENT—ROOMS—WEST.

[illegible]

TO RENT—ROOMS—SUBURBAN.

[illegible]

TO RENT—HOUSEKEEPING ROOMS.

South Side.

[illegible]

North Side.

[illegible]

Sheridan, 5055—The James.

[illegible]

Northwest Side.

[illegible]

West Side.

[illegible]

TO RENT—ROOMS—NORTH.

LAKE SHORE ARMS.

HOTEL WYNDON
FOR MEN AND WOMEN.

HOTEL STORY.

NEAR BRYN MAWR "L"

TO RENT—ROOMS—NORTHWEST.

Sheridan, 5055—The James.

TO RENT—ROOMS—WEST.

TO RENT—ROOMS—WEST.

TO RENT—ROOMS—SUBURBAN.

TO RENT—HOUSEKEEPING ROOMS.

South Side.

North Side.

BROADWAY ARMS.

REAL HOME.

Northwest Side.

West Side.

BOARD AND LODGING—SOUTH.

BOARD & LODGING—SOUTHWEST.

BOARD AND LODGING—NORTH.

BOARD & LODGING—NORTHWEST.

ROOM AND BOARD WANTED.

HOTELS.

BLACKWOOD HOTEL
1, 2, and 3 room kitchenette apts., $90 to $250 per mo. Hotel rooms with bath, $15 week up.
Complete service. Good transportation.
4518 Clarendon-av.
Edgewater 8600.

LEXINGTON HOTEL,
MICHIGAN-AV. AT 22D-ST.

THE MIDWAY HOTEL

$80 TO $175 MONTH.

THE MELROSE
Exclusive Apartment Hotel,

THE MONTEREY

HOTEL BIRCHMONT.

NOW OPEN.
HOTEL RIENZI
600 DIVERSEY-PKWY.

SAVOY HOTEL
3000 MICHIGAN-AV.

Clarendon Beach

STANLEIGH

JACKSON PLAZA HOTEL

GARFIELD PLAZA HOTEL

THE HIGHLANDS.

SOUTH SHORE HOTEL.

HALIBURTON HOTEL

STRATHMORE APT. HOTEL

HOTEL MELBOURNE.

THE BREWSTER.

HOTEL DEL PRADO.

BOARD OF TRADE HOTEL

MAJESTIC HOTEL

HOTELS.

THE NEW HOTEL
HAYES
AND ANNEX
University-av. at 64th-st.
TELEPHONE HYDE PARK 6400.
260 new and extremely attractive rooms.

20 min. from heart of city.

"A Hotel That Is HOME to a Big Family."
NEW HAYES AND ANNEX.

Buena Terrace
Hotel
4246 SHERIDAN-RD. BUCKINGHAM 0800.
HIGH GRADE APTS.

The Admiral
ON LAKE MICHIGAN.
909 FOSTER-AV.

PHONE EDGEWATER 5060.

Hotel
New Southern
W. H. DELANEY, MGR.
MICHIGAN-BLVD. AT 13TH
MOST MODERN HOTEL

Palais Brompton
528 Brompton-av., near Sheridan-rd.
A NEW HOTEL.

Seville Apartment
Hotel
4144 SHERIDAN-RD.

JACKSON PARK TAVERN.

ROOMMATES.

TO RENT—HOUSES—SOUTH.

TO RENT—HOUSES—NORTH.

TO RENT—HOUSES—SUBURBAN.

WINNETKA.

TO RENT—FURNISHED HOUSES.

FURNISHED, TO MAY 15TH, Yaryan heated home of 7 rms.; lg. liv. rm. and 4 bdrms. 2 car garage. 432 Clinton-av. Oak Park 6044.

WANTED—TO RENT—HOUSES.

TO RENT—FLATS—SOUTH.

GEO. C. BOUR & CO.
2000 E. 71st-st. Mid. 0877.

RARE OPPORTUNITY
One Apt. Now Available.
5492 South Shore-drive.
Jackson Shore Apartments.

G. H. GOTTSCHALK & CO.,
FRANKLIN 2800.

7200
South Shore Drive

JAMES G. BARSALOUX,

IMMEDIATE POSSESSION.
HIGH GRADE BLDG.
½ Blk. from Drexel-blvd.
811-33 E. 46th-st.

Rent Only $75 per Mo.

MATTESON & CONRAN, INC.
77 W. Washington.

DORCHESTER MANOR

GLATT & PRICE,

The Shore View
SO. SHORE'S FINEST APT.

K. R. LEAK & CO.,

TheJourney's End

HIGH CLASS.

SWANSON & HOUSE,

6 ROOMS, 2 BATHS.

NEW BUILDING.

7 RMS. IN NEW 8 APT.

McLENNAN APTS.

TO RENT—FLATS—SOUTH.

LAKESIDE
TERRACE APTS.
"Built on the Lake."
7425 South Shore-drive.

W. K. Young & Bro.,

NEW APARTMENTS
Near Jackson Park

NEW BUILDINGS
STRICTLY FIREPROOF.
4637-47 DREXEL-BLVD.

MATTESON & CONRAN
77 W. Washington. Central 3600.

NEW BUILDING
Ready for Occupancy.
4528-31 Drexel-blvd.

MATTESON & CONRAN,
77 W. Washington. Central 3600.

NEW BUILDING

McKEY & POAGUE, INC.,

NEW BUILDING.

GLATT & PRICE,

The Allmendares

New Kitchenette Apts.
READY NOW.

TO RENT—FLATS—SOUTHWEST.

TO RENT—FLATS—WEST.

NEW BUILDING.

CHOICE SIX—ROG. PK.

NEW BLDG.
3, 4, AND 5 RM. APTS.

7545 GREENVIEW.

1138 FARWELL-AV.

ROGERS PARK

4 Rm. Front Apt., Nr. Lake.

6 ROOMS, 2 BATHS.

IMMEDIATE POSSESSION.

3 RMS., $100.

635 ADDISON-ST.

OPPOSITE LINCOLN PARK.

TO RENT—FLATS—NORTH.

NEW APARTMENTS
20 Minutes from Loop,
Elevated and N. W. R. R.

AGENT ON PREMISES.

OWN YOUR OWN APT.
AND REDUCE YOUR RENT.

1339 EARLY-AV.

1550 ESTES-AV.

1755-49 KENILWORTH-AV.

1349-1355 GREENLEAF-AV.

"EDGELAKE APTS."
4 rms., in-a-dor bed, Fri. air icing; facing lake; the most exclusive apts. in Chicago.

BAIRD & WARNER, INC.,
R. P. 2400. 1349 Morse-av.

$67.50-$67.50-$67.50.
BRAND NEW APTS.
POSSESSION OCT. 1ST.

NEW EDGEMOOR
VILLA APTS.

FARGO MANOR.

7665-7715
SHERIDAN-RD.

NEW BUILDING
OVERLOOKING LAKE.

ROGERS PARK,
1106-1118 Pratt-blvd.

NEW BUILDING.

ROGERS PARK—6 ROOMS,
$100—SUN PARLOR.

925 LAKESIDE-PL.
$200, Immediate Possession.

MODERN 5 ROOM APT.

2049 AINSLIE-ST.

6545 HOWARD-AV.

NEW BUILDING.

PATTINGTON APT.

4 ROOMS AND SUN PARLOR

7717 Sheridan-rd., Beau.

HIGH CLASS HOME NEIGHB.

TO RENT—FLATS—NORTH.

BAIRD & WARNER, INC.,

ROGERS PARK
AT HOWARD-AV.

SEE THEM TODAY.
1700 JUNEWAY-TER.

EXCEPTIONAL APTS.

$67.50-$67.50-$67.50.
BRAND NEW APTS.
POSSESSION OCT. 1ST.

AINSLIE APTS.
1062 Ainslie-st.

4 RMS., NEW BLDG.
Strictly mod. apt., $80 to $85. Apply to agent on premises, 1233-41 Greenleaf-av. or phone Ardmore 2460.

CHOICE 3 ROOM APTS.
BEAUTIFUL NORTH SHORE

NEW BUILDING.

FIREPROOF.

RMS. AND SUN PARLOR.

Rogers Pk. 3 and 4 Rm. Apts.
Fireproof Bldg.

LATE SEASON VACANCIES.

TO RENT—FLATS—NORTHWEST.

NEW BUILDING.

AINSLIE MANOR.

TO RENT—FLATS—NORTHWEST.

NEW COURT BUILDING

5 ROOM APT., $80.

TO RENT—FLATS—WEST.

F. A. HILL & CO., INC.

NEW 3-4 ROOM APTS.
FINEST BY COMPARISON.
REASONABLE RENTS.

GORDON STRONG & CO.

NEW APARTMENTS.

BEAUTIFUL 4 RM. APT.

TO RENT—FLATS—SUBURBAN.

CONVENIENT
NEW APARTMENTS
IN EVANSTON.

THE ANDRIDGE COMPANY.

GLENVIEW.
5 AND 6 ROOMS.
An Opportunity

F. A. HILL & CO., INC.,

TO RENT—FURNISHED FLATS.

South Side.

North Side.

TO RENT—FURNISHED FLATS.

North Side.

THE AINSLIE APARTMENT HOTEL.

Will furnish a 2 or 3 rm. apt. to suit reliable tenant. Everything new. [You may pick out furnishings yourself at Marshall Field's.] Above apts. are south fronts, extra light, corner, on 4th and 5th floors. Elevator and switchboard service. New fireproof bldg. Gas and light. Windows cleaned included in rental. Maid service optional. Argyle and Lawrence exp., Broadway cars and bus 1 blk. Theaters, stores, etc., very convenient. Moderate rentals. Open for inspection daily and Sunday. 1062 Ainslie-st.

TO RENT—FURNISHED 3 ROOM APARTMENTS, 620 ADDISON.

One block west of Sheridan-rd. Completely equipped with imported furnishings. Beautiful spacious lobby; finest furnished apartments in the city; gas, light and maid service; near lake, car lines, bus and golf links; $115 to $160. Inspection invited.

SHERBURNE BEACH APARTMENTS

ON THE LAKE SHORE.

6250 Sheridan-rd., corner Rosemont, 4, 5, and 6 room apts., all outside light rooms, overlooking the lake and private park; newly, elegantly and completely furnished; maid service if desired; maids' rooms and priv. laundries; Granville L station or bus. Telephone Sheldrake 3700.

EASTWOOD BEACH

HOTEL APARTMENTS.

811 Eastwood-av. Sunnyside 2345.

Beautiful, home-like kitchenette apartments, overlooking the lake. Exquisitely furnished for complete housekeeping; moderate rental. Located just a block north of Wilson-av. at the lake. Close to elevated and bus.

RIGHT ON THE LAKE—R. P.

Beautifully located mod. 4 rm. apt. with broad view of lake from all rms., glazed pch., shower, lg. closets, light, airy, quiet. 1217 Jarvis. Sheldrake 7274. Also one at $90. EITHER WILL PLEASE YOU.

Sheridan Arms

Between Pine Grove-av. and Broadway. Fireproof. Hotel Service. Attrac. furn. 2-3 rms., kitchenettes. 725 SHERIDAN-RD. Lake View 7620.

FLORENTINE APARTM'TS.

[illegible]

TO RENT—STORES—SOUTH.

HALSTED AND 63D

THE MOST DESIRABLE LOCATION.

6349 S. HALSTED-ST.

Store or entire bldg., from May 1, 1924. APPLY BASKIND BROS., 1649 W. Chicago-av. Ph. Monroe 0464.

GARAGE AND SALESROOM

ON 63D-ST. IN WOODLAWN. 40 CAR CAPACITY. Rent $400 month. ACKLEY BROS., 1447 E. 63d-st. Hyde Park 0100.

TO RENT—STORES—SOUTHWEST.

TO RENT—SPACE IN BEAUTY SHOP; MASseuse; also chiropodist. Cicero 8255.

TO RENT—STORES—NORTH.

NEW STORES

In 85 room hotel bldg., 4301 Broadway, cor. Buena-ter., publicity from Sheridan-rd. and Broadway intersection; excellent location for drugs, restaurant, men's furnishings, beauty shop, etc.; moderate rentals.

F. U. MALMAN, 54 WEST RANDOLPH. STATE 5516.

RARE OPPORTUNITY.

At Clark and Howard, for first class confec., soda, popcorn and cigars, hundreds constantly pass store; live American preferred; rent concession and co-operation to desirable party. Phone owner of bldg., Sheldrake 6380.

SHERIDAN-RD.

Large light Rog. Pk. store, double display windows, suited for men's or ladies' wear, restaurant, auto sales or access., millinery, etc. Open for proposition. SWIGART & CO., 6735 Sheridan. Sheldrake 1500.

ATTENTION, DRUGGISTS.

Lge. store, just west of Sheridan-rd. and opp. Loyola L sta.; suitable for drug store; will make attractive proposition to responsible druggist; 1219 Loyola-av. SCHOENLANK & KIRSCHNER, 6570 Sheridan-rd. Rogers Park 7100.

2905-2909 N. CLARK-ST.

Cor. York-st.; 2 fine stores to rent; especially well located for dyers and cleaners and meat market; reasonable; imm. poss. FRANK FISHMAN REALTY CO., 25 N. Dearborn-st. Dearborn 9080.

7638 ROGERS-AV.

Store, suitable for butcher shop, cafe, beauty parlor, and many other businesses; excellent location; rent reasonable. BAIRD & WARNER, INC., 1349 Morse-av. R. P. 2400.

New Bldg., Pratt and Clark.

[illegible]

TO RENT—OFFICES AND STUDIOS.

Downtown.

New Putnam Bldg. 10 N. CLARK-ST.

Suites of every size; immed. poss. Real Estate Management Corp., Agt., 111 W. Washington-st. Main 2668.

OFFICE SPACE MALLERS BLDG.,

S. E. Cor. Madison-st. and Wabash-av. Very desirable Offices and Shops. 450 TO 4,000 SQ. FT. Office of Building, Room 2001. Tel. Randolph 6651.

20 E. JACKSON-BLVD. AND 109 N. DEARBORN-ST.

Very desirable location for almost any line. Well lighted. Reasonable rent. For further particulars see engineer or call K. R. BEAK & CO., 111 N. Dearborn-st. Central 4822.

GARRICK BLDG., 64 W. Randolph-st.

225 to 1,500 sq. ft. single offices or suites; shallow space with excellent light, all outside rooms, suitable for architects and tenants requiring very light space; immediate poss. Rm. 1405, 64 W. Randolph-st. Cent. 4721.

BANK FLOOR.

To Rent—On La Salle-st., financial dist., nr. Board of Trade and banks; north half of bank fl., 2,300 sq. ft.; suit. stock and brokerage or other line; can arrange addl. space. E. A. TEICH & CO., 309 S. La Salle-st. Wabash 8210.

TACOMA BLDG.,

N. E. Cor. La Salle at Madison, 200 to 750 sq. ft.; light cor. offices; reasonable. W. H. LYMAN. FRANKLIN 3461.

TO RENT.

Unusually desirable office for advertising business, completely furnished. Room 402, 8 S. Dearborn-st.

TO RENT—ON NEAR NORTH SIDE, FINE suite of light offices, about 750 sq. ft. in unusual artistic business bldg.; very attractive location; State-st. car 1 blk. Call Superior 8585, 15 E. Huron-st.

Large, Light, Airy Private

offices, with or without reception room, desk [illegible]

REAL ESTATE FOR SALE.

CENTRAL.

ASTOR-ST.,

near Stone and Lake Shore-dr., 12 rm. house; will be sold at a special bargain price; ground value worth more than entire cost. Inquire at once. JOHN B. DE VONEY & COMPANY, Excl. Agts. 133 W. Washington-st.

FOR SALE—AT DEARBORN-CHICAGO-AV. [one of the best future corners north of the river]; a 10 room house for $18,500; easy to remodel for big income; $10,000 cash. E. A. SHILTON, 637 N. Michigan-av.

FOR SALE—N. LA SALLE, 3 STY. BRICK; close to corner; bargain, $10,500. CROWE BROS. & CO., Dearborn and Chicago.

APARTMENTS—SOUTH SIDE.

$10,000 DOWN,

bal. payable out of rents, solidly built, beautifully located 6 flat, near L, cars, and facing park, 5312-14 So. Park-av., each apartment has 6 rooms with 2 baths, selected oak floors, finest oak and mahogany trim, brick fireplace with bookcases, steam and hot water plants; lot 50x160 ft. to alley. Where can you duplicate such a safe renting property at $40,000 on these terms? McCLUN, 217 W. 63d-st. Phone Wentworth 1845.

6 APT., $5,000 CASH.

NETS 40% ON THE INVESTMENT, ON 53D-ST. NEAR PARK, 6-5 ROOM APTS.; RENT OVER $5,000; PRICE $25,500; ALLEY CORNER; ALWAYS RENTED; MODERN BLDG. WITH ROOM FOR GARAGE IN REAR; 1ST MTG. $11,000, 6%, 5 YRS. STRAIGHT, SECOND TO SUIT. THIS IS AN OPPORTUNITY. GROSS REALTY CO., 145 N. CLARK-ST. CENTRAL 1881.

BARGAIN—2 APTS.

If you know what I. C. trans. and 2 prominent car lines mean to real estate values, do not fail to see our high grade 5 rm., 2 apt., and only $14,500, with $3,000 cash down; steel construction, Arco steam boiler, fireplaces and bookcases; linen closets, built in tubs, pedestal lavatory; buffets, outside icing; all lg. rms.; 7 sold, only 1 left. E. J. Radke, 7935 Cottage Grove. Mid. 6366.

See This Big Bargain Today.

6 flat, 6 rooms each; fine oak trim; all large rooms; fine transportation; 2 car garage; near 56th and Halsted-st.; income $5,240 per year; bldg. well financed; only $5,000 cash necessary.

ELMER JORDAN & CO., Pros. 8700. Realtors. 2419 W. 63d-st.

ENGLEWOOD SNAP.

DANDY 2 FLAT FOR $14,500. 6419 Peoria-st., substantial brick, 6-7 rooms; nr. ry., L and street cars; h. w. heat; mahog. finish; tile bath; $4,000 needed; owner 2d fl.; a rare find; will go quick. [illegible]

REAL ESTATE FOR SALE.

APARTMENTS—SOUTH SIDE.

FOR SALE—16 SMALL APARTMENTS AT 6034-36 Woodlawn-av., entire building furnished and operated as furnished apartments; steam heat, hot water, gas, and electricity furnished tenants; present income $985 per month; price $45,000. We ask those interested in the purchase of real estate to inspect this building with a wonderful future because of it being located near the Midway and close to the Chicago University grounds, making it also a good business proposition for the present. Mrs. Kern, manager of the building, will show it, and if further interested see Mr. Swarts of R. C. RUSSELL & CO., 1346 E. 63d-st.—telephone Hyde Park 2976—who will furnish you with complete itemized statement. We invite the co-operation of brokers to sell this building and will pay full commission if deal is consummated.

FLAT BUILDINGS, SOUTH.

5-6 rms., tile bath and vestibule, sun parlors, fireplaces, buffets, stm. ht.; lot 33 1-3x161; 3 car brk. garage; R. I. R. R. and surface trans.; 6 yrs. old; income $3,208 yr.; bargain price, $14,900, cash $4,500.

2 flat frame, 5-5 rms., h. w. heat; income $1,440 yr.; near L and surface trans.; only $7,250, $2,000 cash, bal. terms.

Also 5-5 new brick, ready Nov. 1, $14,750. 5-5 sun parlor, brick, 2 car garage, $13,750. 6-6 sun parlor, glazed porch, $15,550.

POLLARD & BLOUNT, 7461 Vincennes-av. Vincennes 7000.

HYDE PARK 12 APT.

ULTRA MODERN.

S. w. cor. 56th and Blackstone-av. 6-6 rooms, 2 baths and sun parlors, 6-5 rooms. Rental $17,160. Incumbrance $65,000, 6%. Interior inspection by appointment only.

McKEY & POAGUE, INC., EXC. AGTS. 4701 Drexel-blvd. [P. Caspers.] Drex. 2200.

FOR SALE— —FOR SALE

THIS IS A SNAP.

Owner must sacrifice 2 apt. brk., 7 and 7 rms., on 46th-st. bet. Woodlawn and Lake Park, 12 min. to loop on I. C.; stm. heat; hot water; newly decorated throughout; 1st flat rented for $80; 2d flat reserved for purchaser; price $12,500; only $4,000 cash; $150 a month. See MR. ILL, 1245 E. 46th-st. Ph. Oakland 6405.

HIGH GRADE HOME.

Beautiful new 2 apt., 5 and 5 large, light rms., sleeping porches; bldg. attractively arranged, with latest modern equipment; large lot heavily seeded yard; fenced; double brick garage; splendid location; price $17,000; $5,000 cash required. JOHN B. DEVONEY & CO., 133 W. Washington-st. Franklin 0880.

SOUTH SHORE 36 APT.

Builder, in need of cash, will sell his new bldg. at less than 6 times rental; bldg. consists of 2 and 4 rm. flats with In-a-Dor beds; rental $32,000; mtg. $110,000, at 6½%; [illegible]

REAL ESTATE FOR SALE.

APARTMENTS—NORTH SIDE.

5 1-4 TIMES RENTAL

with $32,000 cash; price $180,000; rent $34,200; 48 apts., 36 3s, 6 2s and 6 1s; beautiful s. pir. court bldg., 2 years old, in Edgewater, near L; rented low, 3s at $60, 2s at $55, with no vacancies. The kind of bldg. that always rents well, with low expenses; only quick buyers wanted; building on the market for 5 days only. Gross Realty Co., 145 N. Clark-st. Central 1881.

2 STORY BRICK.

One 5-6 rm. flt., 2 car garage; stm. ht.; rent $131. Cash $6,000, price $13,000.

3 story brick, two 5 and four 6 rm. flats, 4 rm. cottage in rear; lot 50x125; stove heat. Bldg. up to date. Rent $315. Cash $8,000; price $30,000. Ogden-av. Real Estate Exchange, 1684 N. Ogden-av. Lincoln 6319.

6 APT. BLDG. BARGAIN.

4655-57 N. Hermitage-av., corner Leland. PRICE $35,500. CASH $12,500. All 6 rms., also 4 rm. basement apt.; stm. heat. See it today. Agent on premises. SANGERMAN & SILVERSTEIN, Exclusive Agents. 5117 N. Robey-st. Phone Ardmore 1051.

OWNER NEEDS CASH.

Rogers Pk. 15 apt., 2, 3, and 4 rms., with in-a-dor beds; 1½ blks. from lake and L; rental $13,500; will sell for 6 times rental; $25,000 cash req.; must be sold this week. Call Lindholm for appointment. H. E. HENDERSON & CO., Excl. Agents. 6532 Sheridan-rd. Rogers Park 8000.

MUST SELL AT ONCE.

6153 N. Claremont, new sun par. 2 flat., 5 rms., built-in tubs, sol. mahog. trim; oversize heating plant. Best buy in Devon-Western vicinity, at $16,800; need $6,500. Immed. poss. On premises today. MR. LITZENBERG, Sheldrake 1502.

Less Than 6¼ Times Rental.

30 apts. in Rogers Pk., nr. lake; 3 blocks to L; lot 157x239; 3, 4, 5 rms., sun par. and in-a-dor beds; inc. $28,440; $40,000 cash. ELWOOD WILLIAMS CO., 6755 Sheridan-rd. Rogers Park 6720.

A REAL INVESTMENT.

6 flat, steam heat, exceptionally well built; good neighborhood; near park, 'L' and six surface lines. Price to a quick buyer only five times the rental. GEO. BILHORN & CO., Graceland 4320. 4007 N. Robey-st.

BRICK FOUR FLAT.

5 rooms each, furnace and stove heat. Cor lot 35x125. Near surface, steam and railroad transp. Price $21,000; $8,000 will carry. ROGERS PARK REALTY COMPANY, 1400 Morse-av. Rog. Pk. 7338.

FOR SALE—MOST BEAUTIFUL 3 FLAT IN [illegible]

REAL ESTATE FOR SALE.

APARTMENTS—WEST SIDE.

FOR SALE—$19,500, 6 FLAT BRICK, $19,500. Must sacrifice; four 6 rm. flats and two 7 rm. flats; lot 50x125; street and alley paved and paid; stove heat; for quick sale will take $6,500 cash, balance $75 month and interest; building located at 2053-57 Park-av. For full particulars Phone Kildare 4605. Ask for Mr. Tops.

20 APTS., EXC. LOC.

$92,000 1st mtge.; cash $30,000. Rental $19,000. MAGEE & WORTH, INC., 3515 W. Harrison. 5241 W. Madison. Nevada 6040. Mans. 3281.

6 FLAT, STEAM HEAT,

½ BLK. GARFIELD PARK. Price $31,000. Cash $10,000. MAGEE & WORTH, INC. 5241 Madison-st. Mansfield 3281. 3515 Harrison-st. Nevada 2690.

BUSINESS PROPERTY—SOUTH.

OWNER RETIRING FROM BUSINESS.

One store, one 8 room apt., one car garage; store 75 ft. long; ½ block from 50th and Halsted-sts.; transfer corner; building is clear; owner will take back a first mtg.; this is a bargain, $17,000; $6,000 cash will handle. Ask for Mr. Shindler. ELMER JORDAN & CO., Pros. 8700. Realtor. 2419 W. 63d-st.

50 FT. ON STATE-ST.

near 79th-st.; near double section line corner, at big bargain. If I can sell in the next ten days price will be $1,300; $250 cash and 15 per month. I am asking only one-third of its actual value. If you want this bargain, act quick. Address L B 521, Tribune.

HALSTED-ST. SACRIFICE.

Must sell at once, 7127 S. Halsted-st., 2 story brick store and 6 room flat, modern, newly decorated; store now vacant for tenant or buyer; $7,000 cash will handle. ENGLEWOOD REALTY CO., 7054 S. Halsted-st. Stewart 4018.

FOR SALE—BUSINESS BLOCK, 29TH AND State-sts., 4 stores and 12 apts., unheated; yearly rental $5,300; mtge. $17,000, 5 yrs. at 6%; cash $40,000, $12,000 will handle. Biggest bargain in Chicago. J. C. WILKINSON & CO., 907 E. 55th. Dorchester 7272.

FOR SALE—BUSINESS BLOCK, 61ST; NEW bldg.; 8 stores and 19 apts.; yearly rental $27,000; mtge. $135,000; long term; price $195,000. J. C. WILKINSON & CO., 907 E. 55th-st. Dor. 7272.

[illegible]

REAL ESTATE FOR SALE.

HOUSES—SOUTH SIDE.

SO. SHORE BUNGALOW.

Near I. C. Sta., So. Shore-dr. and Country Club, 7035 Oglesby, 6 room; [illegible] glazed and screened porches; h. w. heat; faced brick all around; [illegible] priced reas.

SO. SHORE RESIDENCE.

Two blocks from lake and I. C. sta., [illegible] pl., near Coles-av., 8 room [illegible] down, 3 up. Quick sale price, $16,500. [illegible]

GARFIELD-BLVD. BRICK RESIDENCE

West near Racine, where you find the [illegible] homes, 10 large rooms; 4 car garage [illegible] above; steam heat; lot about 40x160 [illegible] bedrooms, 2 baths; a bargain.

QUINLAN & TYSON, 40 N. Dearborn-st. Central [illegible]

BEVERLY HILLS

ON THE RIDGE, NR. LONGWOOD-DRIVE. 10141 S. Leavitt, 8 room modern [illegible] faced brick all around; h. w. heat [illegible]; shower, sun parlor, etc. [illegible] drive; lot 75x172; price, $17,000 [illegible] 8809 Seeley, 6 room modern [illegible] stucco garage; 2 blocks from R. I. [illegible] Quick sale price, $14,000.

QUINLAN & TYSON, 40 N. Dearborn-st. Central [illegible]

BUNGALOWS—SOUTH.

Park Manor, 5 rms., brick, h. w. heat [illegible] gas range, sc. porch., lot 30x100 [illegible] $2,500; low price $8,250.

7600-04-08 [illegible]-av., new brick [illegible] parlor, fireplaces, bookcases, h. w. heat [illegible] in baths, 5 rm. bldgs., $9,600; [illegible] $10,[illegible] easy terms.

POLLARD & BLOUNT, 7461 Vincennes-av. Vincennes [illegible]

SOUTH SHORE BARGAIN.

New 5 rm. brick bungalows, [illegible] throughout; sun parlor, sleeping porch [illegible] in ironing board, outside icing; 3 blks. [illegible] I. C., 2 blks. from car line, 5 blks. [illegible] bus line; small down payment; easy terms.

COWLES & TAYLOR, 8101 Manistee-av. So. Shore 2175. Open Evenings.

GREENWOOD-AV.

Magnificent home in exclusive [illegible] section, containing 12 rooms, 3 baths [illegible] orations and electric effects; splendid [illegible] tion; equipped so that a single floor [illegible] be separately rented. Owner leaving city [illegible] will sacrifice. Quick action required. CARROLL, SCHENDORF & BOENICKE, MR. GALLAGHER. Kenwood [illegible]

WOODLAWN HOME.

8 rooms; oak trim; 2 car [illegible]

[illegible]

REAL ESTATE—SUBURBAN—NORTH.

Chiwaukee
"On the Lake,"

NORTH SHORE'S NEWEST VILLAGE AT ILLINOIS-WISCONSIN STATE LINE.

As Advertised, October 15th

PRICES WILL BE ADVANCED 25-33% ON THE FEW UNSOLD 100 FT. HOMESITES SURROUNDING 18-HOLE GOLF COURSE. NOW SELLING AS LOW AS

$600

MOTOR UP SHERIDAN-RD. OR TAKE NORTH SHORE ELECTRIC VIA THEIR BUS LINE AT WAUKEGAN DIRECT TO

CHIWAUKEE,

WHERE A MEMBER OF FIRM RESIDES AND CAN BE FOUND DAILY; OR WRITE FOR DESCRIPTIVE FOLDER AND PLAT.

J. H. PENNY & SON
CONWAY BLDG. TEL. MAIN 4588.

ATTENTION.

6 LOTS, 52X185 FT., $3,300 EACH. Live on the North Shore, close to the lake and convenient transportation. Beautiful SUNSET TERRACE, the most talked of North Shore subdivision, right in the heart of Highland Park, where schools, parks, and beaches are near; over quarter million dollars' worth of these lots sold in the last 60 days to a fine class of people. We only have 6 lots left and we recommend that you investigate these unheard values. Immediately shown by appointment only. Address J O 292, Tribune.

Must Sell Wilmette Home.

633 Forest-av.; a beautiful colo. home, nr. lake, 2 car gar., 2 baths, large r., fine lot, cor. ft.; owner moving to Fla.; want sell quick. Go through, look it over, see real home. No agents.

FOR SALE—MOD. 8 RM. HOUSE, N. E. SEC. Evanston; htd. sun rm.; 1 bath, 1 lav.; h. w. ht.; gar.; garden; lot 42x150. Tel. Ev. 6860 till 5, Ev. 4162 after 5 and Sun.

REAL ESTATE—SUBURBAN—N. W.

For Sale—Park Ridge Homes

Near country club, new homes, 6 r., h. w. h., tile built with the garages, beautiful trees and grounds, never to be duplicated. $14,500, terms.

Beautiful new colonial homes, ready to occupy, $10,500, $12,000, $12,500, terms.

5 r. brick bungalow, tile roof and space for additional rms. upstairs; 1 block from country club, $12,500.

2 new 5 r. bungalows, north side, $8,750, terms.

Older 6 r. cottage on 70 ft. lot, fine location, $6,500, $3,000 cash.

Bargains in other homes. Look and be convinced.

HOME REALTY COMPANY,
PARK RIDGE, ILLINOIS.
Tel. Park Ridge 28.

RESIDENCE LOT.

Would you like to see the lot I have for sale in Park Ridge? This lot has 50 ft. frontage with sewer, water, gas, cement sidewalks, and newly paved street; just 5 min. walk from depot, school, and stores; there are a number of stately shade trees fully grown; this is not an ordinary lot and you cannot appreciate what a wonderful setting it would make for your home, unless you see it; will sell for small cash payment. Address M C 307, Tribune.

NEW HOME, $6,500.

I have a 45 ft. lot with all improvements in and paid for; newly paved street; this lot is close to the school and depot; [illegible]

REAL ESTATE—SUBURBAN—WEST.

GET OUT
of the
RENT RUT

BE A HOME OWNER
AND A REAL CITIZEN
FROM NOW ON.
ANY ONE CAN AFFORD
ONE OF OUR
ACRE CHICKEN FARMS
with
4-ROOM BUNGALOW
Facing a Hard Road,
for Only
$2,875
$450 CASH, $35 MONTHLY.

ALSO
Beautifully Wooded
ACRE LOTS
as low as
$595
$90 CASH, $6 MONTHLY.

JOIN OUR
EXCURSION
SUNDAY, OCT. 14
MEET OUR MEN
WEARING WHITE BADGES

At temporary suburban station of the Chicago, Burlington & Quincy Ry. at Canal and Jackson-sts. and ask them for FREE ROUND TRIP tickets. Trains leave Chicago at

9:35 a. m. 1:35 p. m.
10:35 a. m. 2:20 p. m.
11:37 a. m.

You can take these same trains 10 minutes later at the WESTERN-AV. station at Western-av. and 18th-st. and 15 minutes later at the HAWTHORNE STATION at Cicero-av. and 26th-st. Our men, with white badges, will be at these stations. Ask them for free round trip tickets to visit this beautiful property.

ARTHUR T. McINTOSH & CO.,
106 N. La Salle-st. Phone Main 2043.

IF YOU ARE THINKING
OF CHANGING YOUR RESIDENCE
Locate on the "Q"—the road of good service, and investigate.

RIVERSIDE—The village beautiful.
BROOKFIELD—A community of home folks.
LA GRANGE—The metropolitan suburb.
WESTERN SPRINGS—The cozy hamlet.
HINSDALE—The stately residential town.
DOWNERS GROVE—A real home town with its touch of rural atmosphere.
We have choice offerings in each town. Our resident agent will be glad to call on you.
HENRY A. MILLER, Realtor.

[illegible]

BUSINESS CHANCES.

BABY SHOP.

Beauty Parlor and Bath.

Billiard Hall, Cigar Store.

COLLAR FACTORY

CONFECTIONERY.

Delicatessen and Grocery

DELICATESSEN—GROCERY

DRUG STORE

GASOLINE AND OIL BUS.
WHOLESALE AND RETAIL
$60,000 CASH.

GROCERY AND MARKET.

Linotype and Monotype Plant

MEAT MARKET
503 Center-st.

BUSINESS CHANCES.

REAL ESTATE OFFICE.

RESTAURANT—1ST CLASS.

RESTAURANT.

ROOMING HOUSE.

Variety, Hardware, Paint.

Business Chances—South.

POLLARD & BLOUNT,

Wonderful Opportunity

BUSINESS CHANCES WANTED.

BUSINESS SERVICE.

LEASEHOLDS.

MODERN 5 RM. APT.

BOATS, YACHTS, ETC.

PRINTING MACHINERY & SUPPLIES

HOUSEHOLD GOODS.

Central.

SPECIAL.

Regular $195 3 piece parlor suite, Marshall spring construction, web bottom, spring edge, $100. 4 piece bedroom set, genuine walnut, dustproof throughout, large dresser, $99.50. 7 piece genuine walnut dining room suite, $62.50; regular $125 value. This is a challenge sale. Sold direct from factory to you. Open Tues., Thurs., and Sat. eves. WESTERN FACTORY FURN. CO., 518 S. Wabash.

FURNITURE OF 4 RMS., FROM FACTORY to you; worth $650; special at $375. Grand Rapids Furniture Co., 422 S. Wabash.

South Side.

4 Rooms Complete, $185

Only $15 Cash Required.

Liberal terms to suit your convenience

KESSEL BROS.,
4031-33 S. State-st.

EMPIRE

A LARGE SELECTION
of used and new furniture always on hand.
4312 Cottage Grove-av. Drexel 2877.
Special attention to out of town buyers.

FOR QUICK DISPOSAL.

Furn. of high class 6 rm. apt. to those who desire the best mohair parl. suite, 2 bedrm. sets, beaut. 9 pc. Tudor design dining rm. set, console phono., floor lamps, 4 Wilton rugs; all or separate at a bargain. Call Wabash 9059.

FOR SALE—FURNITURE OF GOOD QUALITY, rugs, beds, dressers, piano, talking machine, floor lamps, oil paintings, mohair parlor set, dining set. Many other articles. Everything will be sold cheap for cash. Call afternoon or evening. 4633 Indiana-av.

FURN. OF 5 RMS. AT A BARG. USED only 4 mos., 3 piece overstuffed velour par. set, fl. lamp, lib. table, 9x12 Wilton rugs, walnut bd. rm. set, walnut din. set, Italian style, Columbia talking machine; day bed. Ph. So. Shore 8351. 7850 South Shore-dr.

HIGH GRADE FURNITURE AT A BARGAIN. Velour overstuffed parlor set, walnut bedrm. set, walnut 7 piece dining set, 9x12 rugs, console phonograph, floor lamp, mah. lib. table; will separate. Phone Midway 4296. 1032 E. 55th-st., 2d apt.

ORIENTAL AND CHINESE RUGS (14 choice pieces, all sizes) have been left with me by private party to be disposed of cheap. Apply evenings. A. J. MENDELSSOHN, Auctioneer, 1318 E. 47th-st.

8 PC. GENUINE WAL. DINING SUITE, LIKE new, used only 2 mos. Unusual bargain. Call Sun., 1217 E. 53d, Apt. 2. Dor. 9006.

HANDSOME ANTIQUE BLACK WALNUT bedrm. set, leather couch and sideboard; 3d floor, 5944 Michigan-av. Englewood 9604.

FURNITURE—WONDERFUL BAR.; 3-PIECE overstuffed parlor suite, walnut bedrm. and dining set, Wilton rug. 516 E. 62d-st.

10X11 ORIENT. RUG, $50. ALSO SMALL ...

North Side.

AUCTION SALE
ORIENTAL RUGS.

We Are Selling Out All Our

RUG BARGAINS.

Northwest Side.

FACTORY REMOVAL SALE

COMP. FURN. 5 RMS.

West Side.

HOUSEHOLD GOODS WANTED.

CASTOFF CLOTHING, FURS.

MUSICAL INSTRUMENTS.

Pianos and Players.

ANNUAL SALE

Pianos Returned from Summer Homes

CERTIFIED REBUILT AND REFINISHED PIANOS.

UPRIGHTS.

Steinway & Son, brown mahogany	$475
Mason & Hamlin, mahogany	[illegible]
Washburn, style T, walnut	[illegible]
Fischer, brown mahogany	[illegible]
Hames Bros., mahogany	[illegible]
Kingsbury, brown mahogany	[illegible]
Hamilton, brown mahogany	[illegible]
Hazelton, brown mahogany	[illegible]
Hamilton, mahogany	[illegible]

Pianos not refinished but in fine playing condition in ebonized cases. Hallet & Davis, Emerson, Wheelock, Bradford, Sohmer, each $100

GRANDS.

Leland, brown mahogany	$475
Brambach, brown mahogany	[illegible]
M. Schulz, dark mahogany	[illegible]
Lyon & Healy, brown mahogany	[illegible]
Baldwin, medium mahogany	[illegible]
Chickering, brown mahogany	[illegible]
Steinway, Parlor Grand, brown mahogany	1,450

PLAYERS.

Knabe-Angelus, mahogany case, excellent condition, rich tone	495
Leland, mahogany case, modern, small size, splendid value	400
Weber, mahogany, large size, big tone, attractive case, wonderful buy	400
Maynard, English oak case, looks like new; sweet tone; good for years of service; reduced to	350
Washburn [Own make], beautiful, guaranteed oak case, nearly new, guaranteed musical tone	510

Small monthly payment may be arranged. Visits of inspection cordially invited.

LYON & HEALY,
WABASH AT JACKSON

Good Values at Steger's.

We need additional space for incoming shipments. Consequently, we have marked our large stock of pianos, player pianos and phonographs at prices which will make them sell rapidly.

The money-saving bargains include display samples, desirable discontinued styles, rental and concert-used instruments. Many prominent makes. All are in splendid condition. The tone qualities are excellent. Amazingly low prices offer attractive inducements to you!

Used Uprights from $65, $70, $90 up; 88-note players as low as $170; grands $393, $425, $495 and up.

Payments as low as $1.00 per week.

STEGER & SONS PIANO MFG. CO.
Steger Bldg., N. W. Cor. Wabash & Jackson.

KIMBALL SPECIAL
THIS WEEK.

COMBINATION
ONLY $396.

W. W. KIMBALL CO.,
306 S. Wabash-av.

Talking Machines.

Phonographs at a Bargain.

SONORA, $53.

INSTRUCTION.

MUSICAL AND DRAMATIC.

DANCING SCHOOLS.

LIGHT & HEAVY MANUFACTURING.

PATENTS—PATENT ATTORNEYS.

OFFICE DEVICES.

LEGAL NOTICES.

ROCKFORD MILLING MACHINE CO.
REDEMPTION NOTICE.

To holders of First Mortgage 8% Gold Bonds of the Rockford Milling Machine Co. Notice is hereby given that the Rockford Milling Machine Company, as provided in Article 7 of the Trust Deed of the Rockford Milling Machine Company to The Northern Trust Company, Trustee, dated May 1, 1921, that on Nov. 1, 1923, there will be called for redemption at the office of The Northern Trust Company, Trustee, at par and accrued interest, together with a premium of 3%, $15,000.00 par amount of the First Mortgage 8% bonds of the Rockford Milling Machine Company, said bonds being numbered as follows:

M-22-24-25-27-28-30-32-37-39-40 of $1,000.00 denomination.

D-30-31-32-35-36-37-45-49-51-52 of $500.00 denomination.

All issued and outstanding under the said Trust Deed.

Holders of said bonds are requested to present same for payment on Nov. 1, 1923, at the office of The Northern Trust Company, Chicago, Illinois.

Interest upon said bonds will cease on Nov. 1, 1923, and after said date said notes will not be entitled to any benefit under said Trust Deed.

ROCKFORD MILLING MACHINE COMPANY
By W. A. BROWN, President.

Attest:
HUGO T. OLSON, Treasurer.

GARAGES—FOR SALE AND TO RENT

GARAGES
Special Offer
$99.00 AND UP

Comes in sections; bolts together. Erect it yourself; a Saturday afternoon pastime. We'll arrange for delivery and erection if you wish. Guaranteed permanent and substantial; made of 1x6 inch clear drop siding; roof guaranteed 14 years; painted one coat; all hardware included; twenty other designs and sizes. Wood or steel.

EASY PAYMENTS—$9.00 AND UP.

Open 8:00 a. m. to 4:45 p. m.; Saturday 4:00 p. m. Call, write, or phone for FREE book of Simplex Sectional Garages and Summer Cottages, No. 156 C. Phone Kedzie 2500. Come and see us.

FULL SIZE GARAGE ON DISPLAY.
See Best Sliding Door. None like it.

SEARS, ROEBUCK & CO.,
CHICAGO, ILL.
Arthington-st. at Central Park-av.
Entrance No. 8.

NEW SALESROOM AND GARAGE

Milwaukee and Fullerton-av.; 2 street frontages; salesroom 50x37, with balcony; garage, 50 car capacity. F. S. KIMBEL & CO., 2640 Milwaukee-av. Albany 6010.

$60 CASH, BAL. MONTHLY.
GARAGES—BUNGALOWS.

GUARANTY GARAGE CO.,

BRICK GARAGES

AUTOMOBILE LOANS.

YOURS FOR THE ASKING.

STAR AUTO SALES,
1828-30 S. Mich.-av., 2d flr.

Equitable Finance Co.

CASH ADVANCED.

MONEY

Commercial Guaranty Co.

Consolidated Finance Corp.

MAXINE FINANCE CORP.,

MOTORCYCLES AND BICYCLES.

AUTOS TO RENT AND WANTED.

AUTOMOBILE RENTAL CO.

AUTOMOBILES—ELECTRIC.

AUTOMOBILE STORAGE.

AUTO STORAGE.

Machinery Warehouse Co.,

AUTOMOBILES TO EXCHANGE.

AUTO TIRES.

AUTO CREDITS FOR SALE.

MOTOR TRUCKS.

STEWART
Used Truck Bargains

ACASON 1½ to 2 ton with coal dump body and hydraulic hoist. Completely rebuilt and newly painted. Good tires. Bargain.

REPUBLIC 1½ ton with open express body and cab. Newly painted and in excellent mechanical condition. Specially priced.

WHITE 1½ to 2 ton with large stake body and cab. A1 condition throughout. Equipped with very good tires. Priced exceptionally low.

DODGE with panel body. Late model. Excellent condition throughout and equipped with good tires. An excellent buy.

COMMERCE 1 ton with covered express body. Refinished and in very good mechanical condition. Just the truck for a grocer or butcher or for light hauling. A real bargain.

STUDEBAKER ¾ ton with light delivery body. This will make a very nice job for any one in need of a light delivery truck with plenty of speed. An excellent buy.

COMMERCE with brand new panel body and newly painted. Mechanically A1. Equipped with very good tires. Priced very low.

VIM ½ ton with open express body and in good running condition. Equipped with good tires. Special for today only at $125.

FORDS. Several late models, all in first class shape, ranging from $100 up.

STEWART DEMO. 1922 model with covered express body. Has just been rebuilt and newly painted. Equipped with electric lights, starter, brand new tires, and guaranteed. A real bargain.

THE ABOVE TRUCKS HAVE BEEN SPECIALLY PRICED FOR QUICK SALE AND IT WILL MORE THAN REPAY YOU TO COME IN AND SEE THEM BEFORE PURCHASING, AS YOU CAN SAVE MONEY ON EVERY ONE OF THEM.

Stewart Motor Truck Co.
FACTORY BRANCH,
3028 S. Wabash-av. Cal. 3050
OPEN SUNDAY.

PACKARD
Prices Sharply Reduced

PACKARD, 1½ TON. High grade panel body complete with full enclosed cab. Overman cushion tires like new all around. Generator, electric lights and starter, radiator guard. Mechanically good.

SANDOW, 1¼ TON. Box body, cab, tires, etc., good; mechanically O. K. $400.

OLDS "ECONOMY" CHASSIS. Electric lights, generator and starter complete; excellent condition; good pneumatics; light, fast, snappy job. Price $175.

AUTOCAR 2 TON TRUCK CHASSIS. Has had good care; good mechanical condition; pneumatic tires good. Price $500.

DIAMOND "T" 2 TON SHORT CHASSIS. Motor and chassis repaired and in excellent condition; radiator guard. Mono-twin U. S. tires rear; high size tires front; good cab, lighting equipment. Can be used for tractor purposes. Price $400.

PACKARD MODEL "ED" 3½ TON. Dump body, with extension sides; Wood hoist; cab; overhauled; tires excellent. Price $3,000.

PACKARD MODEL "E" 6 TON. Dump body and cab; Woods underbody hoist; thoroughly overhauled; rebuilt motor; tires like new; excellent values. Price $3,250.

PACKARD MOTOR CAR CO.
OF CHICAGO.
Liberal Terms.
30[illegible] W. 37th-st. Boulevard 6100.

International
Rebuilt International Motor Trucks

Speed Wagons.
Dodge Delivery, Panel Body.
25 Other Trucks to Select From.
1 Ton to 5 Ton, Various Types of Bodies.
It will pay you to look this line of used trucks over before buying. Call at one of our three branches.

International Harvester Co. of America,
Station No. 1, 1814 S. Michigan-av. Cal. 7253.
Station No. 2, 2004 Diversey. Linc. 4675.
Station No. 3, 2919 S. Western. Canal 2373.

WHITE
DUMP TRUCKS
$1,500 TO $2,000.
LIBERAL TERMS.
MACK USED TRUCK DEPT.,
1810 Michigan-av. Cal. 5412.

REO SPEED WAGONS.

We have two of these SPEED WAGONS, one a 1919 model with brand new express body and cab and the other a late model with panel body, in first class condition and equipped with very good tires. Specially priced.

STEWART MOTOR TRUCK CO.
[Factory Branch],
3028 S. Wabash-av. Calumet 3050.

HARVEY MOTOR TRUCKS.

New low prices on new trucks at salesroom, 1233 Wabash-av. Tel. Calumet 4694. Used trucks, bodies, and hoists at Service Station, 3812 Normal-av. Tel. Boulevard 9000.

FORD TRUCKS.

Used, all types, for any line of business; full line of commercial bodies; bargains; terms. LAWDER BROS., authorized Ford dealers, 69th, near State.

FOR SALE—BUS, NEW 1¼ T. CHASSIS, pneumatic tires, self-starter, electric lights, with large bus body; suitable for touring or passenger; everything new. BONNETTE, 1133 W. Jackson-blvd. Haymarket 2404.

FORD—1922 ONE TON TRUCK, NEW PNEUMATIC tires, open express body; a bargain, $225. Terms. O'ROURKE, 1332 S. Mich. Calumet 1606-08.

FORD TRUCKS, TON AND ½ TON; MTG. foreclosure; stake, express, butcher, grocery and laundry; guaranteed; ½ price. 3543 N. Kedzie. 2411 Milwaukee-av.

Bargains in Used Trucks.
CHICAGO MOTOR TRUCKS, INC.
431 S. Jefferson-st. Wabash 2357.

FORD—LIGHT OPEN EXPRESS, CLOSED cab, self starter; 1922; $225. 4430 W. Madison-st.

VELIE — 1½ TON TRUCK; NEW, USED 4 mos.; comm. body; barg.; easy terms. West 5323.

REO 1½ TON CHASSIS, LATE MODEL. WHITE CO., 2520-22 Wabash-av. Victory 8182.

FORD TRUCK, CHAIN DRIVE, GOOD EXpress body and cab. 2411 Milwaukee.

FORD TRUCK, BARGAIN; $400; 1923, 5354 Cornelia-av. Kildare 5628.

WANTED—USED 1923 FORD TON TRUCK, pneu. tires. 2422 Cottage Grove.

FORD TRUCK—½ TON, OPEN EXP. BODY, closed vestibule; $175. 4335 W. Madison.

AUTOMOBILES WANTED.

AUTO ACCESSORIES, REPAIRING.

A FEW YELLOW CABS WILL BE SOLD TODAY.

YELLOW CAB MFG. CO.,

MOTOR TRUCKS TO RENT & WANTED.

HARVEY MOTOR TRUCKS.

PIERCE-ARROW TRUCKS.

AUTOMOBILES—GASOLINE.

DODGE BROTHERS DEALERS SELL GOOD USED CARS.

If you want a car that "will do for a month or so," you needn't be particular where you buy. But if you are thinking in terms of years, as one should on an investment as important as this—trade where you can trust.

Good Values for Today.

DODGE BROTHERS TOURING,
1923, FULLY EQUIPPED. AN OPPORTUNITY TO PURCHASE A CAR PRACTICALLY NEW FOR $775.

DODGE BROTHERS WINTER TOP TOURING.
A FINE APPEARING CAR OF 1921 SERIES. EQUIPPED BUMPERS, SPARE TIRE, STOPLIGHT, AND LOCK, AT A PRICE THAT IS RIGHT.

FORD SEDAN.
THIS YEAR'S PRODUCTION, IN EXCEPTIONALY FINE CONDITION; $395.

DODGE BROTHERS TOURING.
THIS CAR MUST BE SEEN TO BE APPRECIATED. IT IS A LATE 1922 TOURING IN EXCELLENT CONDITION MECHANICALLY, AS WELL AS IN APPEARANCE.

DASHIELL MOTOR CO.,
DODGE BROTHERS MOTOR VEHICLES,
2542 MICHIGAN-AV.
5454 W. MADISON-ST.
5725 BROADWAY.

REO'S SPECIALS

MAXWELL COUPE. Late model. Just like new throughout and equipped with disc wheels, spare tire and cover, windshield cleaner, rear view mirror, step plates, etc. Specially priced at $750.

OAKLAND TOUR. This late model touring car is in very good condition and equipped with good tires. A real bargain at $8[illegible]0.

REO SIX 5 PASS. SEDAN. Completely rebuilt in our own shops from front to rear, refinished a beautiful Reo Blue and all metal parts renickeled. Full equipment, including new Royal cord tires. Guaranteed and serviced for 30 days. An excellent buy at $1,095.

HAYNES SPORT, MODEL 55. This car has just been newly painted and is in excellent mechanical condition. All parts renickeled. Fully equipped. Just like a new car in every respect. Only $650.

REO SIX 7 PASS. TOUR. Rebuilt, newly painted and equipped with new Royal cord tires. Has every appearance of a new car and is guaranteed and serviced for 30 days. Our price, $975.

WINTON SIX. Late model, 7 pass. car in perfect condition and finished a beautiful brown with brown top, wire wheels, cord tires, bumper, spotlight, etc. Special at $800.

RICKENBACKER TOUR. Late model. Newly painted and in first class mechanical condition. Equipped with disc wheels, stoplight, wheel lock, spare tire, etc. Here's your chance to get a roomy 6 cylinder touring car at a real bargain. $850.

CASH—TERMS—TRADES
Reo Motor Car Co.
FACTORY BRANCH,
2451 Michigan-av. Cal. 6052.
ALWAYS OPEN.

DUESENBERGS SPECIALS
20% REDUCTION.

PIERCE-ARROW, latest model, 7 passenger, 6-38. This car is rebuilt, repainted, renickeled, equipped with bumpers, 6 cord tires in perfect condition, and we will fully guarantee car. $2,250.

PAIGE SPORT, 4 passenger, 1922 model, 6-66. Car is newly painted a beautiful gray and equipped with new tires, new seat covers, bumpers, two spotlights, automatic window cleaner, and a $300 set of Bird-Sykes winter sides. $1,350.

LOCOMOBILE, late model, 7 passenger touring, entirely rebuilt, repainted, equipped with 6 cord tires and set of winter sides and tonneau windshield. $1,200.

STUDEBAKER, 1921, Special Six, 5 passenger touring, in beautiful condition. $575.

—ALSO—

Fiat, new car, run but 150 miles.
White limo., in perfect condition, $650.
Stevens-Duryea 7 passenger touring, good condition, $550.
Peerless touring, 1920, 7 pass., $950.
Peerless touring, 1919, 7 pass., $550.
Haynes 1922 touring, 5 pass., repainted, $800.

OPEN SUNDAYS.
Duesenberg Distributors,
2416 Michigan. Calumet 4789.

BANKERS' SALE
Chance of a Lifetime
TO SECURE
Brand New Late Model
High or Medium Priced
Custom Built Cars at
Tremendous Discount

Tremendous Reduction

PEERLESS, JORDAN, WILLYS KNIGHT, OVERLAND.

DE LUXE MOTOR SALES,

AUTOMOBILES—GASOLINE.

6 Bargains
AT THE
Peerless
FACTORY BRANCH.

CADILLAC 8, TYPE 57, SEDAN. This is the familiar 5 passenger sedan that we have sold is the best model the Cadillac company has ever built. This particular car we are offering as a special bargain for today. It is not repainted, but mechanically it is in wonderful condition. Tires, upholstery, etc., are way above the average. If you would buy good reliable transportation at a price that is way below its market value get this high grade Sedan at once. Price for this car is only $875.

WESTCOTT TOURING, 1921. This is a little 5 passenger car that has had wonderful care and attention, and we believe this will make any one a very attractive purchase, taking into consideration appearance, performance, and price. We cannot describe it in a newspaper ad in a way that will do it justice, but would suggest that you see it and ride in it. It is way above the average used car and mechanically it runs smoothly and quietly. This car must be sold today, at the price we have put on it we believe immediate action will be necessary.

PEERLESS 8 TOURING CAR, 1920. This car has been refinished a beautiful dark gray, with big German silver headlights, all bright parts renickeled, and has the appearance of a new car. Mechanically it will pass our standard warranty. We would like the opportunity of letting any one drive this car, as it will, without a doubt, fulfill all of your requirements in a most satisfactory manner. It is a car that any one would feel proud to own. Priced specially for this sale at $1,[illegible].

STUTZ SPORT TOURING, 1920. This is a car that cannot be classed as the ordinary used automobile. It is mechanically as perfect as a car can be. It is painted a dark blue and the tires are in exceptionally fine condition. This snappy 4 passenger Sport will undoubtedly be sold to the first person who looks at it because it is an exceptional bargain at our price of $750.

STUDEBAKER BIG SIX TOURING. We cannot describe this automobile in a way that will do it justice. It is a car that really should be seen to be appreciated. The mechanical, and coach condition are way above the average. Do not let the price we have put on it influence your judgment, but come down and ride in it and you will be agreeably surprised, and, wonder how we can sell it at the very low price of $575.

CADILLAC 8 TYPE 57 TOURING CAR. This is a very late "57" that we can truthfully say has not had mileage that the average used car has. Usually cars of this type come into our hands with twice the mileage that this one has had. We cannot fully describe this beautiful job in a newspaper ad in a way that will do it justice. It is equipped with a good set of cord tires and the paint, which is a Dark Blue, is exceptionally fine. It is without a doubt the best "57" Cadillac that has ever come into our possession and some lucky purchaser will buy it at a price that is in keeping with the rest of our special bargains today. This car will be sacrificed for $800.

TERMS AND TRADES.
Peerless Motor Car Co.
OF ILLINOIS.
2323 MICHIGAN-AV. CALUMET 5540.

WILLS
Sainte Claire

1922 PHAETON.
5 passenger, newly painted in a very attractive black and English vermilion combination. Just renewed in our own shops and is equipped with four new cord tires. An extremely good buy at a great saving.

1922 ROADSTER
Seating 4 passengers. The Wills is famous for its roadster model; low hung and comfortable. Has long life and is right up to the minute in every particular.

1922 STEARNS KNIGHT.
5 passenger. Good paint and tires. Motor is quiet as a mouse. Recent owner kept car in excellent condition.

CADILLAC TOUR.,
Model 51; in good running condition.

CADILLAC TOUR.,
Model 53. Has many miles of service in it.

CADILLAC LIMOUSINE,
Model 55; owned by a private party and kept right up to the minute.

PIERCE ARROW,
Model 48; owned privately; low mileage; 7 passenger; good for livery or sightseeing work.

LOCOMOBILE TOUR.,
Model 38, with Westinghouse shock absorbers. Good paint, and mechanical condition right.

OPEN SUNDAY.

WILLS SAINTE CLAIRE COMPANY OF ILLINOIS,
DAYTON KEITH, PRESIDENT.
1631 S. Michigan-blvd. Calumet 6820.

MARMON'S 4 Bargains

PACKARD TWIN-SIX LIMOUSINE. It is seldom, indeed, that we trade in a car in the splendid condition this car is in. The former owner used it very little, therefore the car is in wonderful condition both mechanically and as to coach work. Interior is like new and is of a beautiful gray striped broadcloth. Has an excellent coat of paint, 5 fine cord tires, and would be ideal for livery work. For quick sale priced at $600.

MARMON MODEL 34 7 PASS. TOURING. Here is a car that came in to us from the original owner in wonderful condition. Paint is good. 5 cord tires, wire wheels, etc. This car is good for many years of hard service. Our sale price, $600.

CADILLAC SEDAN, MODEL 55-J. Presents a fine appearance, having been refinished in beautiful gray, and equipped with new seat covers, 5 practically new cord tires, etc. Interior good. Has been through our shops and is in mechanical condition we consider good. Cars of this type in this condition cannot be duplicated for $[illegible].

HUPMOBILE 1922 TOURING CAR. This car has been thoroughly overhauled and painted in our shops. Its appearance is like new and the equipment consists of bumpers, motometer, wheel lock, nearly new tires, spare, etc. Carries the same service guarantee which we give on a new car. $[illegible].

MARMON CHICAGO CO.
Open evenings and Sundays.
Terms if desired. Your car in trade.
2230 S. Michigan-av. Calumet [illegible].

HUDSON ESSEX

HUDSON MOTOR CO. OF ILL.
2230 S. Michigan-blvd.
OPEN EVENINGS.

25% DOWN
on any one of the following guaranteed cars:

Royal Sales & Service Co.

SPECIALS TODAY.

Garfield Motor Sales Co.

MAPP MOTORS, INC.

MAKE YOUR OWN TERMS.

Englewood Overland Co.

STANDARDIZED BARGAINS

AUTOMOBILES—GASOLINE.

THESE ARE NOT "ORDINARY" USED CARS

We are now prepared to show cars that are so well conditioned that they look and perform like

NEW CARS

$925
Jordan 1922 MX Touring.
A high class 5 pass. car built to last. Refinished a beautiful maroon.

$750
Cleveland 1922 De Luxe Touring.
A light, powerful six cylinder car; full de luxe equipment; every owner an enthusiastic booster. Better investigate why.

$575
Chandler Dispatch.
A four passenger sport model; low, racy lines; beautifully refinished in special blue; very attractive; a pleasure to drive.

$1,350
Chandler 1922 Coupe.
An unusually comfortable four pass. car, de luxe equipped with individual steps and fenders; refinished in black and blue with one gold stripe; an extraordinary value.

$850
Paige 1921 Sport 6-66.
A powerful road car; motor is extremely silent; original Dust Proof Gray finish; many valuable extras.

$650
Chandler 1921 Touring.
A car that has been so carefully cared for that it still retains its original gloss. This is truly a car that must be seen to be appreciated.

$850
Hupmobile 1923 Touring.
A sturdy, economical, dependable car that has only been used a few months.

ALSO
Essex, Ford, Dort, Maxwell, etc., in open and closed models; all in excellent condition and priced low.

Open Sunday.

THOS. J. HAY, INC.
2521 Michigan-av. Victory 8200.
G. J. GOLLMAR, Mgr. Used Car Division.

They Were Not All Sold

A number of excellent used cars still remain on our floor, so for SATURDAY & SUNDAY ONLY we will make a

$100 Bona-Fide Reduction

on every rebuilt and remodeled car on our floor.

We Will Trade

Our offer of $150.00 or more on your Used Car is still good, and your trade will apply against the first payment. Balance easy terms.

We have special buys in Fords, Chevrolet, Maxwell, Buick, Dodge, Chandler, Oaklands in various models, and many others to pick from.

OAKLAND
MOTOR CAR CO.,
FACTORY BRANCH,
2426 Michigan-av.
Calumet 5810.
Open Evenings and Sunday.

L. Markle Co.
2309 S. Michigan-av.

BARGAINS

Tremendous Cut in Prices on Every Used and Rebuilt Car in Stock. Each car bears our guaranteed

PEDIGREE

This is a real opportunity to secure

Honest Value

31 BARGAINS 31

Liberal Terms and Trade.

L. Markle Co.
Rickenbacker Dealers,
2309 S. Michigan-av. Ph. Calumet 5015.
E. A. MacCauley, Mgr. Used Car Dept.

HIGH GRADE CARS.

GUARANTEED CARS.

AUTOMOBILES—GASOLINE.

6 Bargains
AT THE
Peerless
FACTORY BRANCH.

AUTOMOBILES—GASOLINE.

THESE
ARE NOT
ORDINARY
USED CARS

We are now prepared to show cars that are so well conditioned that they look and perform like

NEW CARS

$925
Jordan 1921 MX Touring.
A high class 5 pass. car built to last. Refinished a beautiful maroon.

$750
Cleveland 1922 De Luxe Touring.
A real, powerful six cylinder car; full de luxe equipment; every owner an enthusiastic booster. Better investigate why.

$575
Chandler Dispatch.
A four passenger sport model; long, racy lines; beautifully refinished in special blue; very attractive; a pleasure to drive.

$1,350
Chandler 1922 Coupe.
An unusually comfortable four pass. car, is fully equipped with individual steps and bumpers; refinished in black and blue with fine upholstery; an extraordinary value.

$850
Paige 1921 Sport 6-66.
A powerful road car; motor is extremely quiet; original Dust Proof Gray finish; many valuable extras.

$650
Chandler 1921 Touring.
A car that has been so carefully cared for that it still retains its original gloss. This is truly a car that must be seen to be appreciated.

$850
Hupmobile 1923 Touring.
A sturdy, economical, dependable car that has only been used a few months.

ALSO
Ford, Dort, Maxwell, etc., in open and closed models; all in excellent condition and priced low.

Open Sunday.
THOS. J. HAY, INC.
2421 Michigan-av. Victory 8200.
G. J. COLLMAR, Mgr. Used Car Division.

They Were Not All Sold

A number of excellent used cars still remain on our floor, so for SATURDAY & SUNDAY ONLY we will make a

$100 Bona-Fide Reduction

on every rebuilt and remodeled car on our floor.

We Will Trade

Our offer of $150.00 or more on your Used Car is still good, and your trade will apply against the first payment. Balance easy terms.

We have special buys in Fords, Chevrolet, Maxwell, Buick, Dodge, Chandler, Oakland and many others to pick from.

OAKLAND
MOTOR CAR CO.,
2436 Michigan-av.
Calumet 5610.
Open Evenings and Sunday.

AUTOMOBILES—GASOLINE.

Bird-Sykes
20 YEARS ON MICHIGAN-AV.
2215 Michigan-av.
Paige and Jewett

COLE SEDAN, 1920—A luxurious, well appointed 7 passenger that is in excellent condition mechanically. Completely equipped. Westinghouse shock absorbers etc. A snap at $875.

FORD SEDAN, 5,384,716. In condition far above the average. Mechanically A1, paint very good. Has every necessary equipment. Excellent buy at $350.

PAIGE ROADSTER, 6-39 MODEL. Excellent running condition. Recently painted Maroon. Has very good upholstery and top; all tires good. Ready for instant service; price $275.

JEWETT TOURING, 1922. Excellent condition throughout; painted standard dark blue, has 2 bumpers, 5 good tires, etc. An excellent value in this very popular small car. $800.

JEWETT SEDAN, 1923. Original finish and general condition of this car like new; mechanically A1; guaranteed; 2 bumpers, 5 tires, motometer, visor, etc.; brilliant performer; sturdy and economical. $1,300.

DODGE SEDAN, 1920. In particularly fine condition throughout. Engine smooth and quiet. Paint and upholstery good. Well equipped; 5 good cord tires, etc. $675.

JEWETT 1922 SPECIAL SPORT TOURING. This is our snappy 5 passenger model, with spare tire mounted on side and trunk at rear. Has been completely refinished; cannot be told from new, and its mechanical condition is 100%. Well equipped, with tires, spare, motometer, etc. A value rarely available at $975.

STEARNS-KNIGHT SPORT, 1920 "MILLIAIRE" MODEL. A smart appearing, roomy 4 passenger Sport job, that is in excellent mechanical condition; is completely refinished in Deep Burgundy Wine and is ready to render thousands of miles of satisfactory service. Excellent value at $775.

PAIGE, 6-66, 1921, 7 PASS. TOUR. WITH "FULL VISION" BIRD-SYKES WINTER INCLOSURE. Rebuilt like new throughout; burned off job (Jan. blue) and equipped with 5 practically new tires, 2 bumpers, snubbers, stop and spot lights, visor, motometer, etc. Price $1,175.

VERY LIBERAL TERMS.
Open Evenings and Sundays.
CALUMET 6060.
Willard McAllister, Mgr. Used Car Dept.

FRANKLIN

$250 Buys:

KISSEL, 5 PASS. BROUGHAM COUPE, 1918. A splendid value in a smooth running 6 cylinder comfortable enclosed car at this price. Well equipped, with bumper, motometer and wings, 6 good tires, step plates, stop light, mirror, etc. A snap.

$350 Buys:

FRANKLIN TOURING, WINTER SIDES, SERIES 8. In excellent mechanical condition, newly painted, and equipped with excellent tires, demountable rims, heater, transmission lock, bumper, and a very nice set of winter glass enclosure; this all year car priced below its intrinsic value.

$500 Buys:

$600 Buys:

$750 Buys:

¼ Down, Balance Easy.
Open Evenings and Sundays.
Franklin-Butler Motors

PACKARD
AT MAIN STORE.

AT EVANSTON BRANCH.

PACKARD MOTOR CAR CO. OF CHICAGO

REAL, HONEST BARGAINS.

HANNION AUTO SALES,

W. V. Faunce Motor Co.
NOW AT
2518 S. Michigan-blvd.

GUARANTEED CARS.

EASY TERMS.

Fall Clearance Sale

AUTOMOBILES—GASOLINE.

JORDAN

JORDON SPORT MARINE, 4 PASS. With its new finish of unmatchable Jordan Blue-Devil-Blue and complete equipment, together with its sound mechanical condition, this represents a most excellent motor car investment. It has 5 excellent cord tires, motometer, spotlight, spring bumper, clock, transmission lock, and coach work throughout is A1. The lowest price we have ever had on a Jordan of this type. $500.

JORDAN STANDARD TOURING MODEL "F," LATE SERIES. This perfectly balanced full 7 passenger car has been beautifully refinished in Havana Olive Green, black fenders, and is in sound mechanical condition. Coach work throughout most excellent. Equipment consists of snubbers, motometer, triple bar bumper, steering post lock, spotlight, squeegee, clock, nickeled radiator and head lamps. This will not remain with us long at $800.

DODGE ROADSTER, 1922 MODEL. A sturdy, dependable 2 passenger, ideal for business use or small family. Is in good mechanical condition, and can be put into immediate service without any expense whatever. Has 5 practically new cord tires. Top, upholstery and paint very good. One of the finest roadsters ever offered. $450.

HAYNES MODEL 45 CHUMMY 4 PASS. 4 DOOR. A snappy, well built, close coupled 4 passenger that will appeal to the most exacting buyer. Entire car is newly and attractively refinished, with wheels to match, and the mechanical condition we consider excellent. Top, upholstery, and tires exceptionally fine, bumper, motometer, cowl ventilator, etc. $550.

NASH "6" SEDAN, 1920 SERIES. Is different from the average car. It is well painted, the upholstery is unusually well preserved, and the car is equipped with good cord tires, spare, special headlamps, motometer, sun shade, spotlight, clock, lock, etc. We do not know where you can duplicate this value at $800.

HUDSON 1921 SERIES TOURING CAR. This quiet running high grade car has been in the hands of only one owner and was received by us in condition which is truly exceptional. Paint, top, and upholstery perfect. Nickeled radiator, 2 spring bumpers, sun shade, stoplight, and exceptionally fine cord tires, spare, etc. If you are looking for a car that runs and looks like new, we believe you will want this one. A snap at $650.

1-3 Down, 12 Months to Pay.
NO BROKERAGE CHARGES.
CHICAGO MOTOR CAR CO.,
Jordan Distributors,
2250-2252 Michigan-av. Calumet 6075.

CADILLAC'S SPECIALS

CADILLAC, TYPE 61 TOURING....$2,250
CADILLAC, TYPE 61 PHAETON....$2,250
CADILLAC TYPE 61, 5 PASS. COUPE $2,950
CADILLAC, TYPE 61 VICTORIA $2,850
CADILLAC, TYPE 61, 5 PAS. SEDAN $3,200
CADILLAC, TYPE 61 SUBURBAN..$3,250

The above cars have been reconditioned thoroughly in our own shop and are sold under a new car warranty.
We also have Type 59, 57, 55, 53, and 51 Cadillacs, and many cars of other makes, at attractive prices.

CADILLAC MOTOR CAR CO.,
CHICAGO BRANCH,

CADILLAC

BUICK SEDAN, '23.
SPORT MODEL.

BUICK SEDAN, 1922.

BUICK 6 COUPE—1921.

BUICK COUPE, 1923.

BUICK ROADSTER, '23.

BUICK TOUR.—1920.

CADILLAC 61

CADILLAC TOURING, BRAND NEW.

CADILLAC TAXI.

CADILLAC COUPE, NEW 61,

CHALMERS SEDAN—1921.

CHALMERS COUCH, 1923.

AUTOMOBILES—GASOLINE.

1924
CHALMERS SEDAN, 7 PASS.

If you are looking for a beautiful, classy car, smooth running and wonderful riding, come in and look this over.
E. KULLBERGER,
6838 Stony Island-av. Hyde Park 4881.

CHALMERS RDSTR.

Used very little; guar.; overhauled; real buy. $375. 3739 W. North-av.

CHANDLER—1922 MODEL SPORT; ONLY $675; has new tires, wire wheels, bumper, and numerous extras; guaranteed for 6 mos.; car in trade; terms to suit. GLASER, 1446 S. Michigan-av. Calumet 4214.

CHANDLER—SEDAN, 1920; GOOD RUNNING condition; practically new cord tires. A positive bargain at $550. HEMWALL, 4549 Washington-blvd.

CHANDLER—TOUR. '19; LOOKS GOOD; runs perfectly; $195. 4407 W. Madison-st.

CHEVROLET—1923, 5 PASSENGER, EXactly like new; a bargain at $365. 417 S. Sacramento-blvd.

CHEVROLET—TOURING 1922; GOOD CONdition. Ph. Juniper 6926.

CHEVROLET—TOURING; GOOD RUN. CON.; big barg.; $75 cash. 1924 Madison.

CHEVROLET—SEDAN, '23; ALMOST NEW; barg.; terms, trade. 1461 W. 69th. Pros. 3558.

CHEVROLET—COUPE, '22, A1 COND., many extras, terms. 6 E. 55th-st.

CHEVROLET—SEDAN, '23; DRIVEN 1,300 mi.; 2 bumpers; $735. 6811 S. Halsted.

Cleveland Sedan, 1923 2 Door

—Driven by owner since Apr.; excellent condition, looks brand new; all equipment, etc.; $1,000, terms or cash. See at Dorchester Garage, 67th and Dch. Ratchen, owner. H. P. 2309.

CLEVELAND 6 TOURING.

1922; driven 4,100 miles; carries new car guarantee; fully equipped; $550, cash or terms. Open evenings until 10. 2810 W. Madison.

COLE 8,

fully equipped, with winter top, motometer and cap, spare tire, etc. Late 1921 model. $500. MR. LESTER. 2700 S. Michigan. Terms if desired.

COLE—1920 SPORT TOUR., WITH WINTER sides; just overhauled and repainted admiral gray; car should be seen to appreciate; price at $625. 5630 Broadway. Sunnyside 2181.

COLUMBIA—SPEC. 6 TOUR.; LATE 1923; mech. in new car condition; extra equipment, includes 5 disteel wheels, nickeled radiator, with automatic shutters, bumpers, front and rear, 2 spotlights, stop light, Simplex safety lock, etc. This car has been driven only 3,428 miles and carries our regular new car guarantee; a remarkable bargain at $885; terms or trade. COLUMBIA MOTOR SALES CO. 5107 N. Clark-st.

COLUMBIA—TOUR., '21; 50 H. P., 6 CYL. Red Seal Cont. motor. Refin. rich maroon; Perf. mech. cond. Nickeled radiator and shutters. Lot of extras. Will guar. $242 down, bal. to suit. 6524 Cottage Grove. Mid. 9260.

COLUMBIA—COUPE, BRAND NEW, 25% discount. 2427 Michigan. Cal. 6868.

COLUMBIA—SPORT, BRAND NEW, 30% discount. 2427 Michigan. Cal. 6868.

CUNNINGHAM SPEC. BARG.

Late sport model, like new; will demonstrate. Ph. Brunswick 5403. Mr. Horeth.

DODGE—TOUR., 1923; DRIVEN 400 MI.; lots of extras; barg. 6811 S. Halsted.

DODGE TOURING—1919, $150; REAL BARgain. 1924 Madison-st.

DODGE—TOUR., LOOKS AND RUNS GOOD; $285. 417 S. Sacramento-blvd.

DANIELS LIMOUSINE—FOR SALE—Original cost $7,500; in perfect condition; just as good as new; real bargain. Phone Harrison 9894. Mr. Henikoss.

DODGE, $290.00

DODGE TAXI, '22—$850.

DODGE ROADSTER.

DODGE

DORT 6 1923 TOURING.

DORT TOURING—1923.

DURANT 4.

Durant, $585

DURANT

DURANT-STAR.

AUTOMOBILES—GASOLINE.

ESSEX ROADSTER—1921.

Driven 4,800 miles; carries new car guarantee; fully equipped; $400, cash or terms. Open evenings until 10. 2810 W. Madison.

FORDS

Sold with a written guarantee.
CASH. TERMS. TRADE.
TOURINGS. ROADSTERS.
SEDANS. COUPES.
100 TO SELECT FROM.
CHICAGO FORD EXCHANGE
1450 Michigan-av. Cal. 0088.

RENT-A-CAR—DRIVE IT YOURSELF. All models Fords and Willys-Knights. Pay by the mile. Better than owning one. 1426 S. Michigan-av. Calumet 3200.

FORDS GIVEN AWAY.

LOWEST PRICES IN HISTORY.
10 Sedans, 1922-'23, exc. cond........$265
25 coupes, 1922-'23 models........ 260
40 tourings, 1922, starter and dem.... 120
20 roadsters, 1922, starter and dem.... 120
30 roadsters, excel. run. cond......... 65
50 tourings, excel. run. cond......... 65
One-third cash, bal. easy or trade. 940 Milwaukee-av., cor. Walton-st., bird store. Open evenings.

Fords—100—Foreclosures.

Sedans, 1921 to 1923 mod.....$225 to $375
Coupes, 1921 to 1923 mod.....$235 to $295
Tourings, 1923 mod., like new..........$175
Tourings, 1921 to 1922 mod.....$110 to $135
Rdstrs., 1921 to 1923 mod.....$100 to $165
60 days guarante. Cash, terms, trade.
1-3 down, bal. 10 mos. 2 stores.
878 Milwaukee-av. Haymarket 1471.
2275 Milwaukee-av., nr. California-av.

FORD 4 DOOR SEDAN.

90-days old; 5 disc wheels, 5 cord tires, Watson stabilators, speedo. and dashlight, nickel bumpers front and rear, drumhead lamp, U. and J. carburetor, wheel lock and many other acces. This car has been driven less than 2,000 mi. over Chicago blvds. This is a real car at a substantial saving. 30 E. Lake-st.

FORDS

SOLD WITH WRITTEN GUARANTEE.
Cash. Terms. Trade.
See our stock of 30 before buying.
R. & J. MOTOR SALES,
1470 Michigan-av. Victory 3978.

FORD SEDAN—1922.

Self-starter, dem. rims, lots of extras; carries new car guar.; $325, cash or terms. Open evenings until 10 and Sunday. 2810 W. Madison-st.

FORD COUPE—1923.

Paint and motor perfect; 2 bumpers, motometer, large wheel lock, double spring Hassler shock absorbers, 5 tires, other extras; $360; terms. 5904 S. Ashland. Prospect 2424.

FORDS—REAL BARGAINS.

1923 tourings, 3 ....$250-$295
1923 coupe, many extras $385
1923 sedan $425
Cash, terms, or trade. 8207 S. Halsted.

FORD—1923 COUPE, DRIVEN 5,200 MI.; equip. 5 almost new cord tires, bumper, double Hassler shock absorbers, w. s. wiper, speedo., wheel lock, dash and stop lights and others; motor 100%. Priced for quick sale. 6521 Ingleside-av., 1st. Midway 1230.

FORD—SEDAN, CAN HARDLY TELL FROM brand new; starter, dem. rims, speedometer, luggage carrier, A-1 tires, spec. steer. wheel, other extras, perf. running cond. Quick sale, $285; take $100 down; rare barg. Owner, 15 W. 72d-st. Stewart 8390.

FORD TOUR.—LATE '22.

Ford Touring, 1922, $145.

Ford Sedan, 1922, $385.

FORD SEDAN—1923.

FORD SEDAN—1921.

FORD TOUR. '22.

Ford 4 Door Sedan.

FORD TOUR.—1922.

FORD SEDAN.

FORD TOUR.—1921.

Ford Coupe, 1923, $385.

AUTOMOBILES—GASOLINE.

FORDS.

Must sell. Need space.
1921 Ford sedan $200
1923 Ford coupe, extras..................$275
1923 Ford touring $225
1921 Ford touring $145
1922 Ford ton tr. stake body..............$175
Cash or terms.
3441 S. Mich. Calumet 7340.

FRANKLIN SEDAN $300

Model 9-A Franklin sedan in good running condition and equipped with good serviceable tires; a bargain. Open evenings and Sundays. North Side branch. Studebaker Sales Co., 6101 Broadway.

FRANKLIN—BRAND NEW DEMI-SEDAN, driven 141 miles; has been consigned to us. Will be sold at dealer's cost.
APPERSON MOTOR CAR CO.,
2240 Michigan-av.

FRANKLIN—1922, BROUGHAM SEDAN, like new throughout, fully equipped. Will take Ford in trade. BARRETT, 2623 Milwaukee. Spaulding 0234.

FRANKLIN—1920, TOUR., ORIGINAL FINish, cord tires; A1 mechanical condition. $425; terms or trade. 6031 Cottage Grove.

FRANKLIN—SEDAN, HAS 4 BRAND NEW cord tires; fine cond.; must sell today; only $475; terms, trade. 6232 Cottage Grove-av.

FRANKLIN—SEDAN; PERFECT COND.; terms or trade. NORTH-WEST AUTO SALES CO. 2659 Milwaukee-av.

FRANKLIN—TOURING, NEW PAINT, $500. Call Lincoln 3907.

FRANKLIN—SEDAN, PERFECT COND. 4646 N. Racine, 2d.

GRANT—6 TOUR. WINTER TOP; WILL demonstrate; best offer takes; leaving the city. Ravenswood 4230.

HAYNES.

Late 1922 sport model 55 touring car with California winter inclosure; a beautiful car in perfect mechanical condition; extras; a wonderful bargain at $900.

TRIANGLE MOTORS, INC.,
2229 S. Michigan-av. Calumet 5784.
OPEN EVENINGS AND SUNDAYS

HAYNES—$885

Late model, 5 pass., touring; in excellent condition throughout. You'll buy it when you see it. It's a dandy. $350 cash and $50 a month will buy it. 1115 E. 63d-st. Open Sundays and evenings.

Haynes, $395

1921 5 pass. Haynes touring in A1 running condition; price reduced $150; a bargain; liberal terms. North Side branch, Studebaker Sales Co., 6101 Broadway.

HAYNES—SPORT, DRIV. 3,000 MI., INDIV. fenders and steps; khaki top, trunk, brown Spanish uphol., 6 disc. wheels and tires. Cost $2,300. Owner must sell. Make offer. Can arr. terms. 6524 Cottage Grove-av. Dorchester 7883.

HAYNES—COUPE, FRONT AND REAR bumpers, 5 cord tires, stop light; in excellent condition.
LAWDER BROS.,
Ford and Lincoln Dealers. 69th nr. State.

HAYNES—'23 SEDAN, 5 PASS.; MILEAGE, 3,700; good as new; only $1,275. 2490 Milwaukee.

HAYNES—NO. 50 MODEL. INQUIRE 1841 Canalport-av., 2d apt.

HUDSON SEDAN, 7 PASS.

Looks like new; paint and tires excellent; mechanical condition perfect; fully equipped; must be seen to be appreciated; terms arranged if desired.

MIDWAY CORPORATION,
HUDSON-ESSEX,
6044 Cottage Grove-av.

HUPMOBILE SEDAN.

HUPMOBILE—1923 TOURING.

HUPMOBILE.

JEWETT SPECIAL SPORT.

JEWETT COUPE—1923.

JEWETT SEDAN—1923.

JEWETT SPEC. TOUR.

JEWETT, LATE MODEL.

LINCOLN.

Locomobile

LOCOMOBILE COMPANY OF ILL., INC.

LOCOMOBILES.

AUTOMOBILES—GASOLINE.

MARMON—1922, 4 PASSENGER SPORTS roadster, just repainted; 6 wire wheels with good tires; excellent mechanical cond.; many extras; has been used very little. OAK PARK FRANKLIN MOTORS, INC., 845 Madison-st., Oak Park. Oak Park 4532 and Austin 3794. Open evenings.

MARMON—1921; MUST SELL MY CLASSY 4 passenger sport Marmon; paint and upholstery like new; motor in perfect condition; see this car for the biggest bargain ever heard of for $1,375; need money; original cost $4,200. L. J. Seery, 5023 Montrose-av. Kilgore 5350.

MARMON.

7 pass. touring car, like new; winter enclosure; 7 tires and other extras; $1,000; a bargain. 1941 W. 23d-st.

MARMON 1922 7 PASS.

Like new, fully equipped; an unusual car and price, $1,500. F. H. Roys. Victory 1099.

MARMON—LATE '21, NEWLY PAINTED, A1 mech. cond.; priced for quick disposal; terms. Sheldrake 0198.

MAXWELL—TOURING, 1922; ROBIN'S EGG blue, disc wheels, and many extras; good dependable car; a real bargain at $300. CADILLAC MOTOR CAR CO., BROADWAY BRANCH, 5139 Broadway. Ardmore 4100. Open evenings.

MAXWELL—1923 4 PASS. COUPE; WELL equipped; very little used; new car guarantee. Maxwell-Chalmers Sales Co., 2457 Michigan. Calumet 5820.

MAXWELL—1922 SEDAN; LOOKS AND acts like a new car, with a new car guarantee. Maxwell-Chalmers Sales Co., 2457 Michigan. Calumet 5820.

MAXWELL—1922, IN FINE CONDITION. $550. MAXWELL-CHALMERS SALES CO. Calumet 5820. 2457 Michigan-av.

MAXWELL—4 PASS. COUPE; CONDITION like brand new; run 5,900 mi.; big bargain. 3550 W. North-av.

MAXWELL—TOUR., 1921; LOOKS AND runs like new; only $195. 4407 W. Madison.

MAXWELL—1919 5 PASS. TOUR.; PERF. cond.; bargain. Rav. 1364. 4423 Greenview.

MAXWELL—1923 TOURING; LIKE NEW; lots of extras; $550. May take part cash. 2d floor, 1724 Roscoe-st.

MAXWELL—RUNBT., LATE '22; SAME AS new; will sacrifice; $385. 4407 W. Madison-st.

MAXWELL—SEDAN, '23, PERFECT CONDItion, like new, used little, guaranteed, extras, terms. 6 E. 55th.

MAXWELL—4 PASS. COUPE, '23, ABSOlutely new car, used very little, world of extras, guar., terms. 6 E. 55th.

MAXWELL—SPORT '23, NEW CAR, RUN 2,000 mi., fully equip.; terms. 6 E. 55th.

MAXWELL—TOUR., '23, LIKE NEW, REAL barg., $525, extras, terms. 6 E. 55th.

MAXWELL—1922 TOURING, REFINISHED. $475, terms or trade. Mansfield 1590.

MAXWELL—COUPE, LATE '22, WITHOUT a defect; will sacrifice. 4407 W. Madison.

MERCERS.

All models at very low prices. Get your high grade cars at a responsible place. SCHILLO MOTOR SALES. 2317 S. Michigan-av.

MERCER ROADSTER.

Will sell for cash cheap, or trade in on good Ford coupe. 4110 Elston-av. Car can be seen after 7 in evening.

MITCHELL—BEST 5 PASS., $325. WILL buy. Coal office, 4213 Fullerton.

MOON TOURLUX.
CALIFORNIA TOP.

Latest model driven 1,900 miles equipped with bumpers, extra tire, tube, cover, stop light, motometer, bar cap, disteel wheel. Cost $1,785 two months ago. Will take $1,100 if sold today. Can arrange time for responsible party. Call owner, Atlantic 1800, Mr. James, 4537 Drexel-blvd.

MOON 6-48 TOURING.

NASH SEDAN

OAKLAND SIX

OVERLAND 4 DOOR SEDAN.

OVERLAND TOUR., 1922.

PACKARD.

PACKARD TWIN SIX.

PACKARD—TWIN SIX.

PACKARD 3-35

PAIGE 6-66—1922

PAIGE 6-70 SPORT, '22.

AUTOMOBILES—GASOLINE.

PACKARD—SINGLE 6 TOUR.; JUST REFINished Standard Packard Blue; equipped with new cord tires, bumper, wind wings, spotlight, etc.; only $1,000. 5130 Ingleside-av. Dorchester 7420.

Pierce-Arrow Sport, 6-38.

An elegant little sport car for a discriminating buyer, completely equipped, at a real price, $1,200. F. H. Roys. Victory 1099.

REO TOURING, 1924.

Brand new, never been off the showroom floor; as we are giving up the Reo agency, we will allow a 10% discount on this popular model. First come first served. Park Sales Company, 3901 Lawrence-av. Juniper 8100.

REO—'23, PHAETON AND COUPE; MILEage, 3,200; really new; must sell; only $1,100. 2499 Milwaukee-av.

RICKENBACKER—SEDAN; FULLY EQUIPped and in excellent condition throughout. 6019 Broadway.

ROAMER BARLEY
Limited space required
Quick turnover.
Some real buys now available. Terms.
CHICAGO ROAMER CO.
2458 MICHIGAN-AV.

REO SPECIAL
$250 Cash, $25 a Month.

This touring car is fully equipped and mechanically perfect. Has the appearance of a new car. 1115 E. 63d-st.

SAXON DUPLEX—LATE MODEL; EXCELlent appearance; disc wheels; all good tires and in good mechanical shape. Will sacrifice for $385. Phone Wabash 9250 or Sheldrake 2850 after 6 p. m.

STANDARD—8, 1922 TOURING; 6 CORD tires; driven less than 10,000 miles; perfect in every way. Here is your chance to get a real high grade car at an exceptionally low price. $800, cash or terms.
OVERLAND MOTOR CO.
2419 Michigan. Victory 3500.

STANLEY STEAM CARS.
O'BRIEN BROS. MOTOR CO.
Open Sundays 10 a. m. to 4 p. m.
2619 Michigan-av. Cal. 0168.

STAR TOURING, '23.

Fully equipped. Like new. Cost $595; will take $265 today. Call Mr. James. Calumet 2631. Can arrange terms for responsible party. M. and L. Rubber Co., 3025 Indiana.

STAR—TOUR., 1923; NEARLY NEW, WITH fine equipment. $350. Maxwell-Chalmers Sales Co., 2457 Michigan. Calumet 5820.

Stearns Knight Six, 1923.

5 pass., in wonderful condition, equipped with bumpers, brand new spare tire, original paint, olive green, absolutely like new; demonstrate to suit the buyer. For quick sale $1,575. Terms to responsible party. 3219 W. North-av. Belmont 7045.

STEARNS-KNIGHT TAXICAB—FOR SALE cheap; new paint and tires; good condition. See car at 2357 Prairie.

STEARNS-KNIGHT—1923, 6 CYLINDER, 3 mos. old; will take smaller car in trade. Phone Austin 0419.

STEARNS-KNIGHT—1923, SIX, PERFECT condition, driven 2,800 miles; price, $2,150. Phone Randolph 5218.

STEPHENS 96-A SPORT.

Late 1922. I am compelled to sell at once; need money badly. This car is in excellent condition; brand new; run less than 6,000 miles; brand new cord spare tire and tube, front and rear bumpers, 2 spotlights, motometer and bar. Phone Wellington 4642.

STEPHENS COUPE—'22.

STUDEBAKERS

Studebaker Special Six with Calif. Top, $500

Studebaker Big Six, $575

STUDEBAKER 7 PASS.

STUDEBAKER BIG 6.

Stutz Chicago Company

WHITE, 20, TOWN CAR.
Suitable for taxi cab. See car at 5414 Wabash-av.

WILLYS-KNIGHT.
GAYNOR & McCORMICK,
2810 W. MADISON.

WILLYS-KNIGHT SEDAN.

WILLYS-KNIGHT.

Chicago Daily Tribune
THE WORLD'S GREATEST NEWSPAPER
SATURDAY, OCTOBER 13, 1923.

Casey Stengel's Home Run Wins for Giants, 1 to 0—White Sox Win First Game from Cubs, 4 to 2

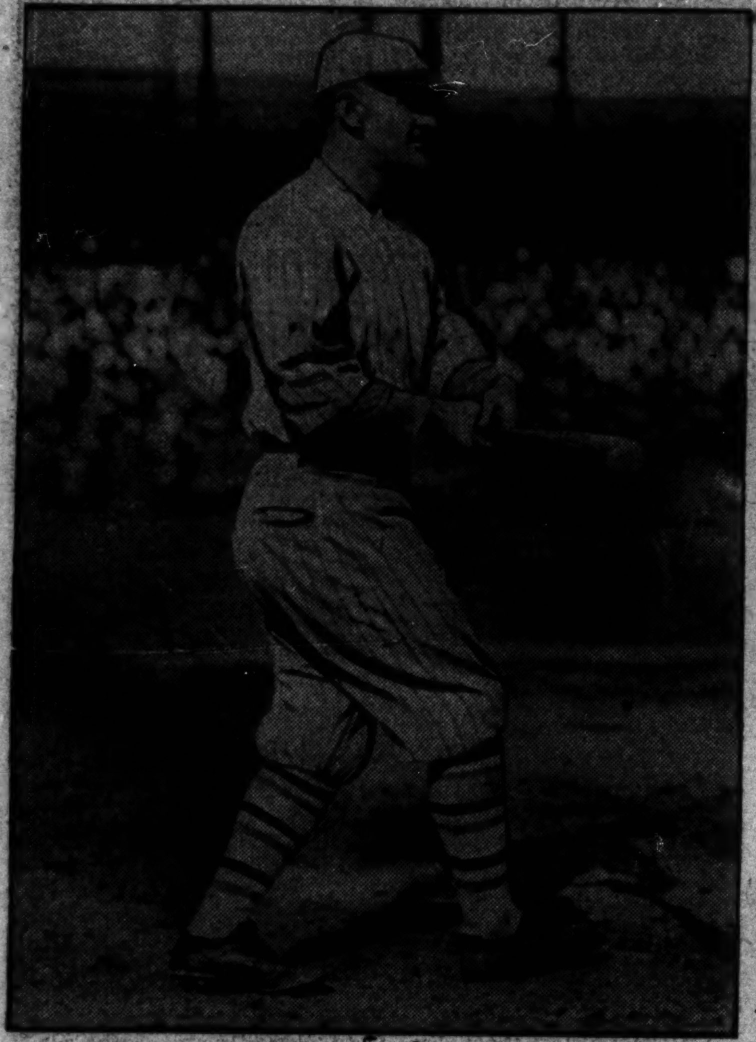

STENGEL AGAIN HERO OF WORLD'S SERIES. Giants' center fielder, who won yesterday's game with his home run, shown as he was at bat Wednesday.
[Pacific and Atlantic Photo.] *(Story on page one.)*

[Pacific and Atlantic Photo.]
"BABE" RUTH'S FIRST HOME RUN IN THURSDAY'S WORLD'S SERIES GAME. The picture shows the mighty swatter of the Yankees crossing the home plate after hitting a circuit drive into right field stands during second game. *(Story on page one.)*

[TRIBUNE Photo.]
CUBS' THIRD BASEMAN'S HOME RUN FAILS TO WIN GAME FOR HIS TEAM. After Grimes went out in the fourth inning, Friberg hit a ball into the left field bleachers. The picture shows him scoring the first home run for the Cubs. *(Story on page eleven.)*

[Fotograms, New York.] [Pacific and Atlantic Photo.]
LEADERS OF ARMY AND NOTRE DAME WHICH MEET ON GRIDIRON TODAY. Capt. Harvey Brown of Notre Dame, who plays left guard (left), and Capt. D. J. Mulligan of West Point, right tackle for his team, who will face Brown on many plays. *(Story on page twelve.)*

[TRIBUNE Photo.]
CROWD WATCHES RETURNS FROM CITY AND WORLD'S SERIES. Scene at The Tribune building, Dearborn and Madison streets, where the results of each play in the baseball games were posted as games progressed. *(Story on page one.)*

[TRIBUNE Photo.]
ABANDONED BABY TAKEN TO ORPHAN ASYLUM. Katherine Kessenich, a nurse at St. Vincent's Orphan Asylum, holding child abandoned at 2808 Warren avenue.

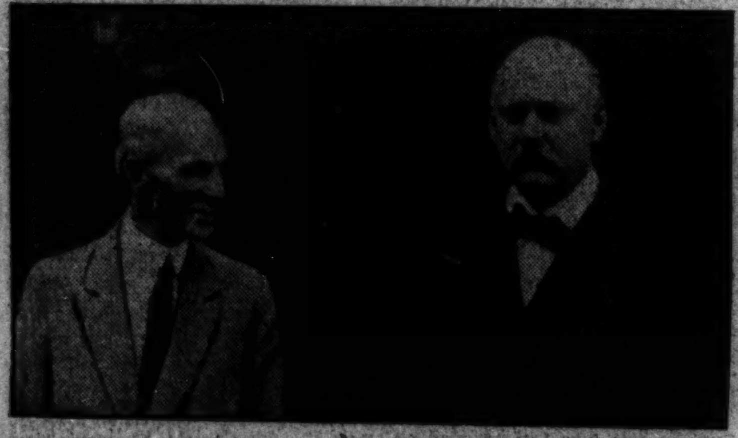

IN CONTROVERSY OVER MUSCLE SHOALS. Henry Ford (left), and Secretary of War John W. Weeks, photographed together at recent conference in Washington.
[United Newspictures Photo.] *(Story on page five.)*

[Strand Photo.]
ACTRESS WHO CHARGES JEWELS WERE STOLEN. Miss Ethel Davis, Greenwich Village Follies star, repents of visit to the Friars' Inn. *(Story on page three.)*

DRY VICTOR. Porter H. Dale, Republican nominee for senator from Vermont. [United Newspictures Photo.]

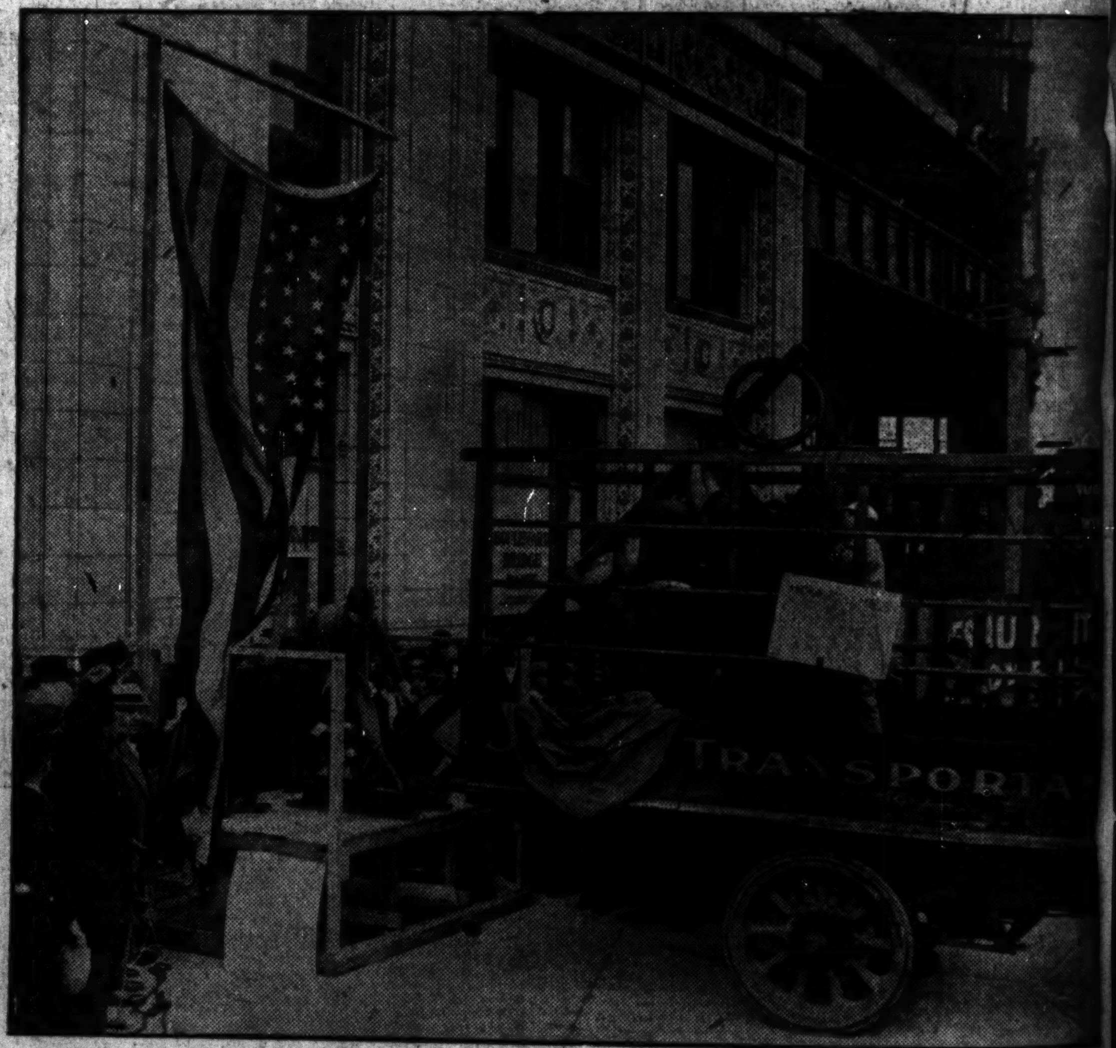

[TRIBUNE Photo.]
RELIC OF DISCOVERER EXHIBITED ON COLUMBUS DAY. Anchor from the Santa Maria, flagship of Columbus, which was placed on exhibition in front of the Wrigley building by the Chicago Historical society. *(Story on page eight.)*

JANE ADDAMS TELLS OF TRIP AROUND WORLD AT DINNER GIVEN HER BY THE CITY CLUB. Left to right: Miss Mary McDowell, Paul U. Kellogg, editor of Survey; Jane Addams, Henry P. Chandler, president of City club; George E. Cole, and Mrs. Henry P. Chandler as they appeared at dinner there last night. *(Story on page four.)*

TILDEN TECHNICAL HIGH SCHOOL PREPARING FOR TODAY'S GAME WITH HYDE PARK. The picture shows Quarter Back Bo Cuisinier carrying the ball in scrimmage. Tilden has beaten Morgan Park academy, Parker High and Morton Park, while Hyde Park, last 'ear's champions, has beaten Schurz and been tied by Evanston.
[TRIBUNE Photo.] *(Story on page twelve.)*

7 CENTS PAY NO MORE

VOLUME LXXXII—

GER

U.S. PROSPERITY STRIDES AHEAD; STATE IN STEP

Roads, Buildings, and Steel Factors.

BY ARTHUR EVANS.